VISIT…

LANZAROTE Caliente.COM

LIBRARY OF MUSICIANS'

JAZZ

This collection of popular music has been compiled to furnish a compact library of the most requested songs for professional musicians and is not intended for sale to the general public.

INDEX TO SONGS

A

A Dandy Line..... 3
Air Conditioning..... 8
Airegin.....147
Algo Bueno..... 1
A Night In Tunesia..... 3
An Oscar For Treadwell..... 4
Another Kind Of Soul.....149
Au Privave..... 1

B

Back Home Blues..... 21
Back Talk.....149
Bag's Groove..... 50
Ballad, A..... 19
Band Aid..... 7
Barbados..... 7
Bark For Barksdale..... 9
Basie Eyes..... 29
Batter Up..... 5
Beach-Wise.....151
Bea's Flat..... 8
Before And After.....151
Bernie's Tune..... 11
Billie's Bounce..... 9
Bimini.....150
Bird Feathers..... 10
Bisquit Mix.....152
Bloomdido..... 10
Bluebird..... 21
Blues By Five.....148
Blues For Alice..... 21
Blue Haze.....153
Blues In A Cold Water Flat....153
Blues In The Closet.....155
Blue Seven.....148
Blues The Most.....153
Boardwalk.....154
Bockhanal..... 11
Boo Boo Be Doop..... 2
Boomerang.....156
Bop City.....157
Boplicity..... 13
Bounce.....22
Bouncing With Bud..... 13
Bottoms Up..... 12
Breakfast With Joe..... 37
Bright Blues.....157
Brown Gold..... 15
Budo..... 15
Bud's Blues..... 14
Bud's Bubble..... 16
Bulldog Blues..... 23
Bunko..... 6
Bu ny..... 17
Buzzy..... 17

C

Cairo..... 23
Captain Ahab.....158
Caribbean Cutie.....159
Casa De Luz..... 18
Champ, The..... 25
Chase, The..... 25
Cheryl..... 18
Chuckles.....159
Circling The Blues.....158
Cohn My Way..... 29
Cone Pone..... 24
Confirmation..... 20
Contours..... 26
Cool.....27
Cool Blues..... 33
Cool Cat On A Hot Tin Roof....161
Cool Mix..... 27
Cooling It.....163
Crazeology.....163
Creepin' In.....162
Criss Cross.....164
Cruising.....160

D

Daa Houd..... 30
Dear Old Stockholm..... 28
Debbie.....165
Delilah..... 37
Dexterity..... 35
Diablo's Dance..... 31
Didi..... 32
Digits.....165
Dizzy Atmosphere..... 35
D'Jango..... 38
Doggin' Around.....166
Doin' The Thing.....169
Donna Lee..... 34
Don't Argue.....167
Doodlin'.....167
Dot's Groovy..... 39
Down For Double.....168
Down Tempo.....169
Doxy..... 39
Duff.....169
Duke, The.....212

E

Early Autumn..... 36
Early Spring..... 41
East Coast Outpost.....171
Eb Pob..... 41
Edie McLin.....171
El Yorke.....172
Elevation..... 42
Eleven Sixty..... 42
Emanon..... 45
Ergo..... 45
Eronel.....173
Everywhere..... 43

F

Fat Man, The.....209
Feather Merchant..... 44
Feelin' Fine.....172
Fifty Second Street Theme.....134
Figure 8..... 44
Five Brothers..... 47
Flash..... 49
For Stompers Only..... 46
Four..... 49
Four Brothers..... 47
Four Mothers..... 48
Frank 'n Earnest.....170
Freckles..... 50
Fruit, The..... 40

G

Gerry's Blues.....173
Gina.....175
Godchild..... 46
Good Bait..... 51
Groovin' High..... 55
Groovus Mentus.....174
Guatemala.....174

H

H. And J..... 63
Half Dozen, The..... 53
Half Nelson..... 51
Hallucinations..... 53
Hamp's Blues..... 59
Hankerin'.....175
Happy Little Sunbeam..... 52
Hayseed.....177
Hello.....176
Herbstone..... 56
Hershey Bar..... 57
Hip Bones.....177
Hippy.....179

I

I Know, Don't Know How..... 59
I Remember Duke.....181
In A Cello Mood.....179
In The Mode..... 58
In The Nick Of Time..... 54
Indian Club..... 57
It's Sand, Man..... 63
Inside Out..... 61

J

Jackleg.....180
Jam For Your Bread.....183
Jasmin..... 64
Jazzbo's Haunt..... 65
Je Ne Sais Pas..... 65
Jeanie.....182
Jeru..... 67
Jive At Five..... 67
Jolly Jumps In.....181
Jolly Lodger.....183
Jordu..... 66
Joy Spring..... 60
Jump For Me..... 69
Jumping With Symphony Sid..... 61
Just A Few..... 62

K

K. C. Blues..... 81

L

La Mucura..... 71
Lady Bird..... 71
Lady McGowan's Dream..... 69
Lands End.....185
Lee..... 75
Left Bank..... 72
Lillie.....184
Limelight..... 73
Line For Lyons..... 73
Little Duet, A..... 70
Little Willie Leaps..... 74
Little Taste, A.....182
Local Blues.....111
Local 802 Blues.....111
Lonely Dreams.....187
Lullaby Of Birdland..... 77

M

Maid In Mexico..... 77
Mambo Del Crow..... 75
Martians Go Home.....185
May-Rey..... 76
Meet Mr. Gordon.....130
Mellophone Mambo..... 81
Michele's Meditation.....187
Midgets.....189
Midnight Sun..... 78
Minor Blues..... 81
Minor's Holiday.....186
Miss Jackies Delight.....189
Misterioso.....189
Mohawk..... 83
Monti Celli.....190
Morpo..... 85
Motel..... 85
Motion..... 79
Move..... 84
My Little Suede Shoes..... 86

N

Nick's Knacks..... 79
Night Life..... 80
Nights At The Turntable..... 89
No Ties..... 89
No. 251.....191
Now Is The Time..... 90
Not Really The Blues.....193
Nutty Pine.....188

O

O Go Mo..... 91
Oblivion.....191
Off Minor.....192
Off To The Races.....193
Oh Play That Thing.....194
On The Scene.....195
One For Daddy-O.....195
Onion Bottom..... 91
Ontet..... 92
Open Country..... 93
Opus De Funk..... 82
Ornithology..... 93
Out Of Somewhere..... 94
Ow..... 97

P

Palermo Walk.....196
Parisienne Thorofare..... 95
Patti-Cake.....197
Paul's Pal.....196
Pent-Up House.....212
Pernod.....197
Pesky Serpent, The..... 97
Pete's Meat.....198
Pimlico.....203
Pirouette..... 98
Popo..... 99
Pot Luck..... 99
Powder Puff.....101
Preacher, The..... 82
Prime Rib.....107
Prince Albert..... 87
Prodefunctus.....100

Q

Quasimado.....101
Quicksilver..... 87

R

Ragamuffin.....103
Rattler's Groove.....199
Red Door, The..... 95
Rick's Tricks..... 96
Riviera.....201
Rocker.....107
Room 608.....202
Rubberneck.....103
Rustic Hop.....109
Russ Job.....109

S

St. Thomas.....146
Salute To Charlie Christian...105
Sam's Tune.....203
Scrapple The Apple.....110
Seaside.....105
Section Blues.....205
Senor Blues.....204
Serenade To A Bus Seat.....200
Sermonette.....205
Sextet.....117
Shank's Pranks.....111
Short Stop.....102
Signal.....113
Silverware.....206
Simbah..... 83
Si Si.....114
Sleepy Bop.....115
Soft Shoe.....112
Solar.....207
Something For Lisa.....104
Sonny Side.....106
Sonny Speaks.....117
So Sorry Please.....115
Spectacular.....207
Split Kick.....121
Spontaneous Combustion.....114
Squirrel, The.....118
Sticks And Stems.....127
Stop Time.....208
Sudwest Funk.....208
Summer Setting.....125
Surf Ride.....123
Swedish Pastry.....108
Swedish Schnapps.....116
Sweet Clifford.....209
Swing House.....119
Swinging The Blues.....125
Swing Until The Girls
Come Home.....126

T

Tahiti.....123
Tamalpais.....137
Taps Miller.....127
Tasty Pudding.....131
Theme, The.....131
That's What I'm Talking About.126
This Reminds Me Of You.....132
Thriving On A Riff.....129
Tickle Toe.....124
Tiny Capers.....135
Tommyhawk.....122
Tootsie Roll.....133
Topsy.....135
Travisimo.....137
Tribute To Brownie.....210
Trickleydidlier.....136
Trumpet Blues.....128
Tune Up.....211
Turnstile.....129

V

Valse Hot.....146
Visa.....145

W

Walk, Don't Run.....139
Walkin'.....211
Walkin' Shoes.....133
Wee-Dot.....138
Western Reunion.....139
Westwood Walk.....141
When Lights Are Low.....141
Whose Blues.....145
Wind Bag.....140
Wind, The.....142

Y

Yardbird Suite.....143
Yes, Yes, Honey.....143
Yo Yo.....144

ALGO BUENO

Clef MGC-641

written by: Dizzy Gilespie
rec'd by: Roy and Diz

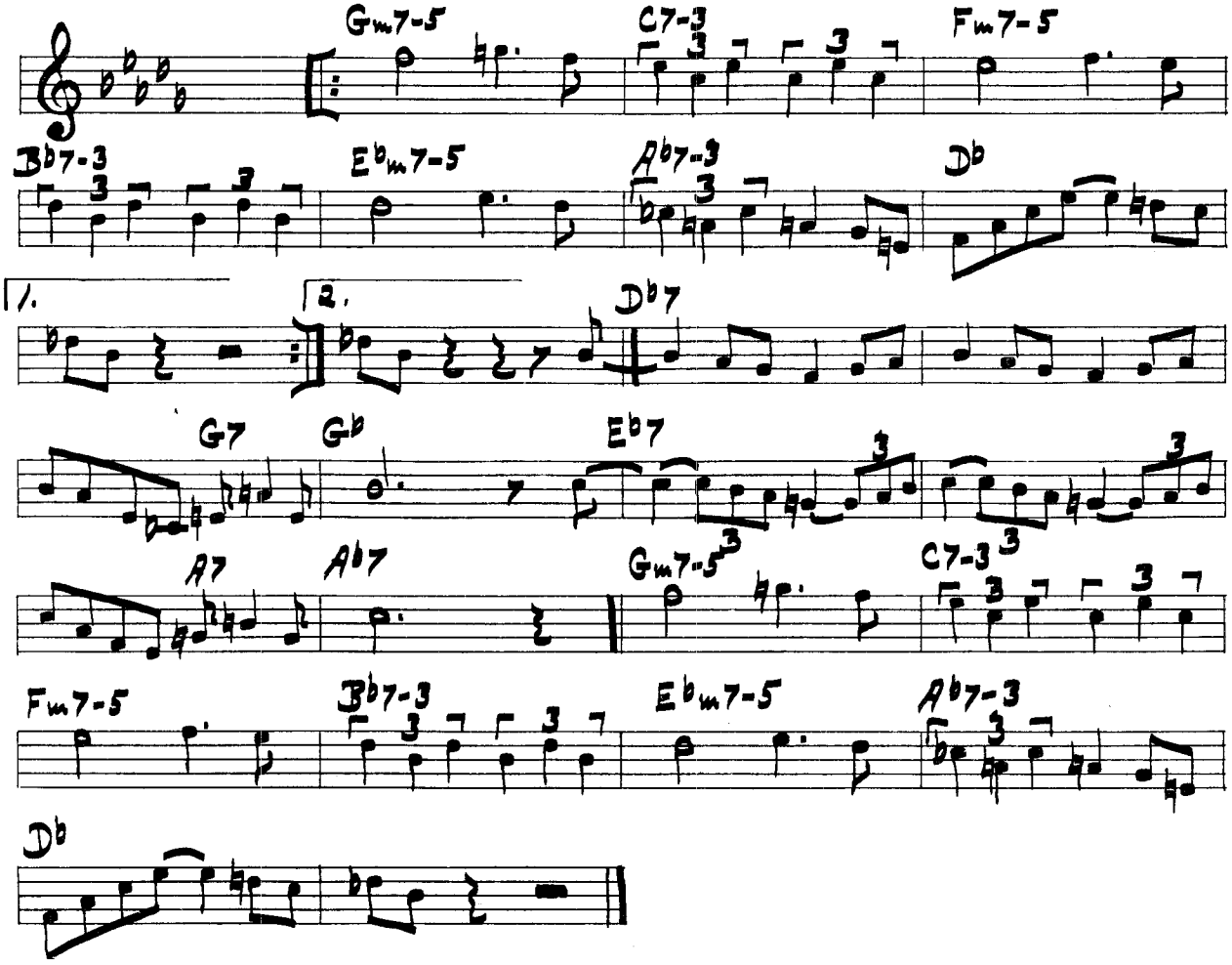

AU PRIVAVE

Clef MGC-646

written by: Charlie Parker
rec'd by: Charlie Parker

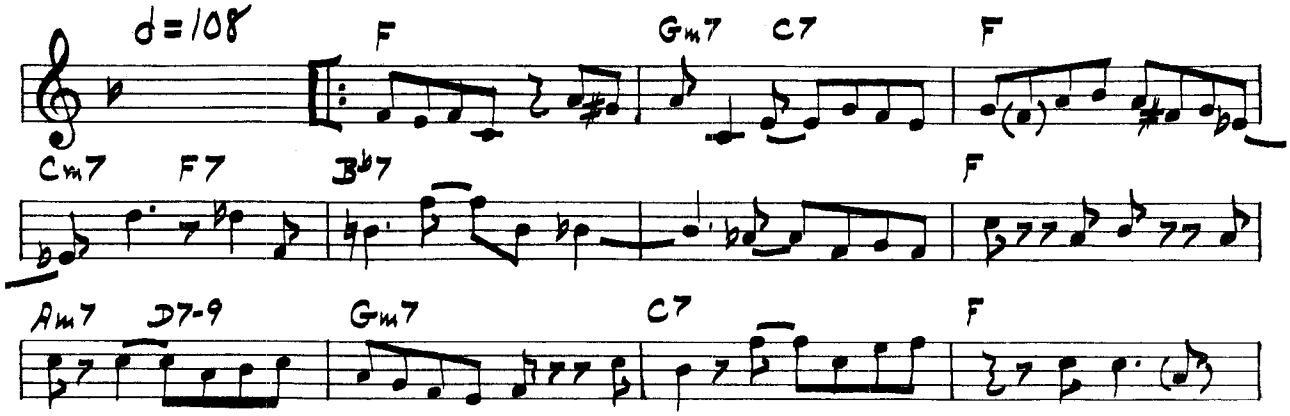

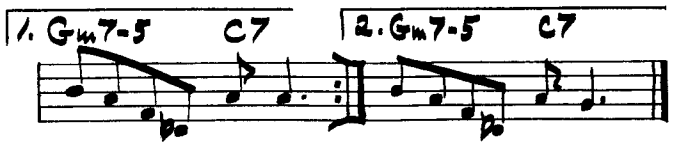

BOO BOO BE DOOP

Capital T-6507

written by: Bill Holman
recorded by: Frank Rosolino

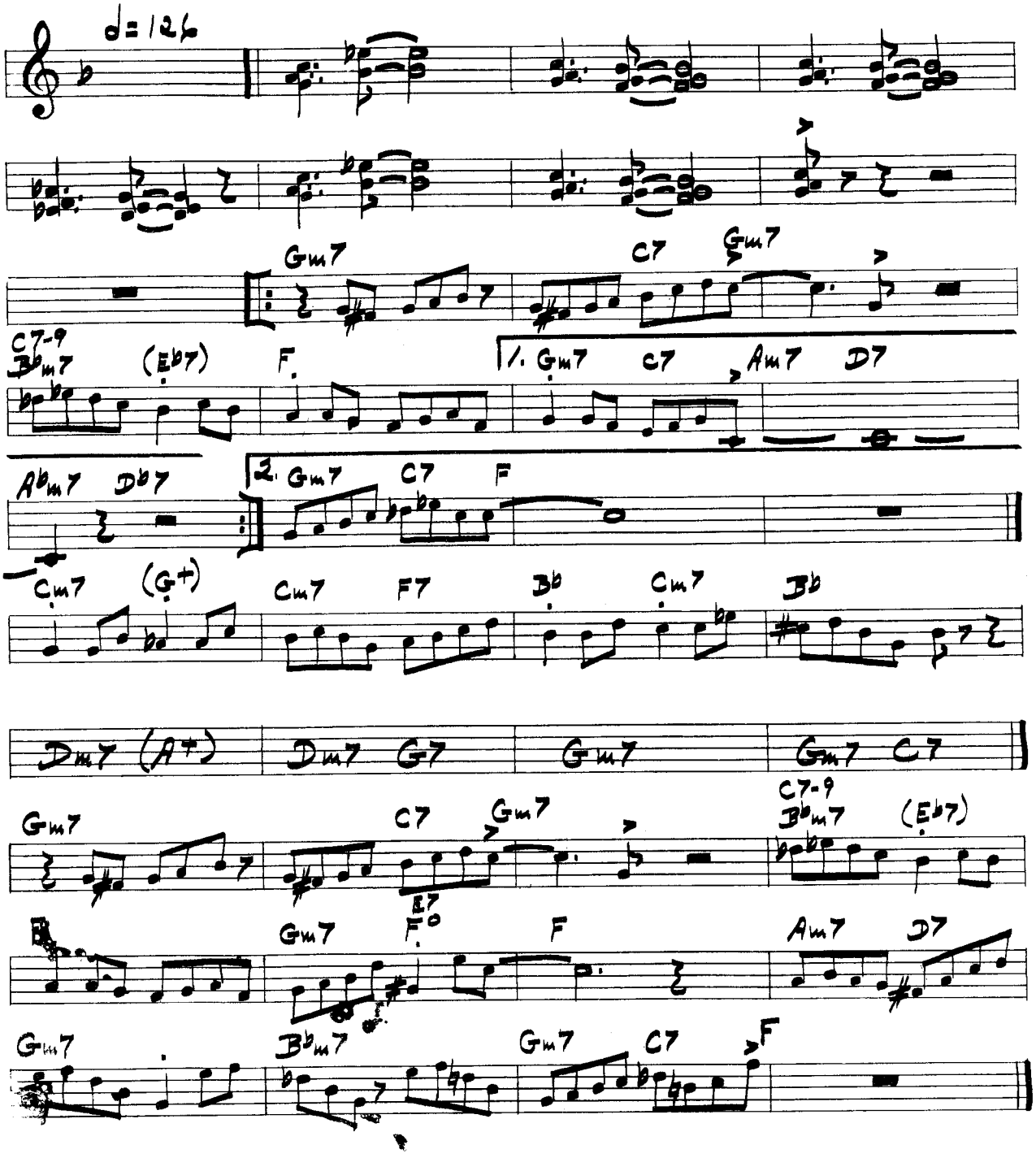

A DANDY LINE

PLAYED BY: CHET BAKER | PACIFIC JAZZ PJLP - 9 | BY: JACK MONTROSE

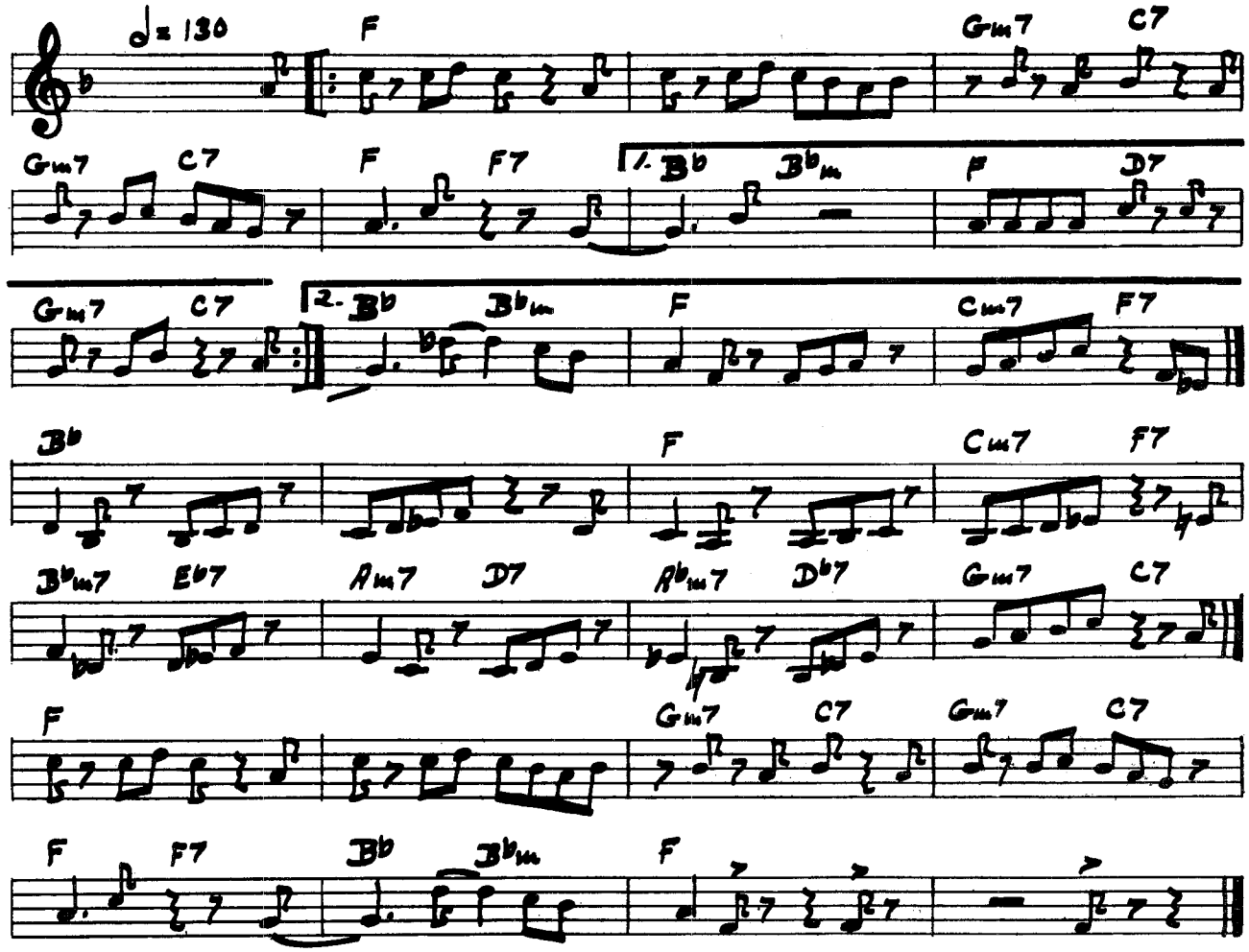

A NIGHT IN TUNESIA

PLAYED BY: CHARLIE PARKER | DIAL 1002 | BY: ROBIN-GILLESPIE

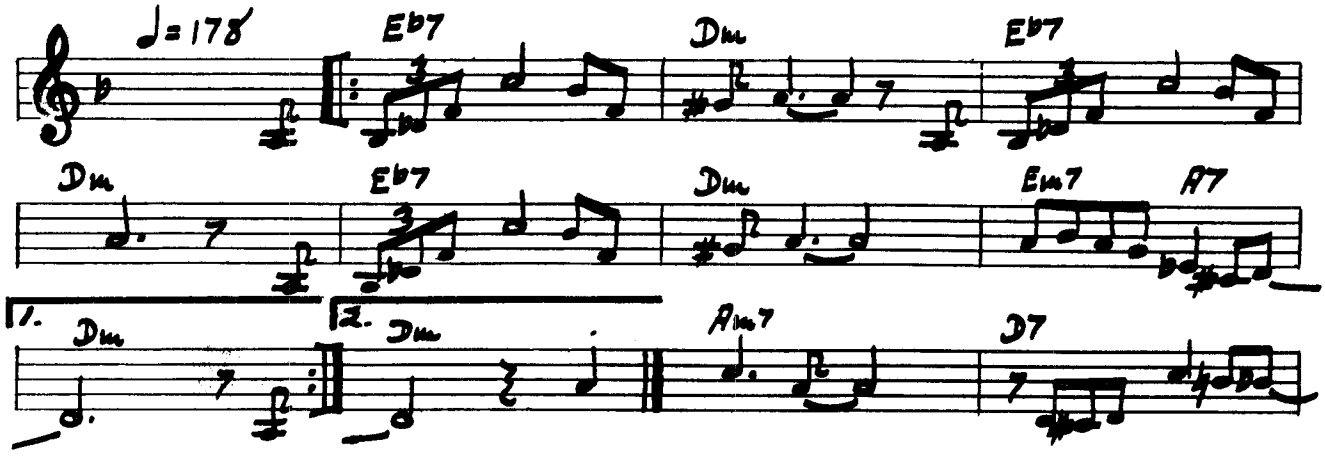

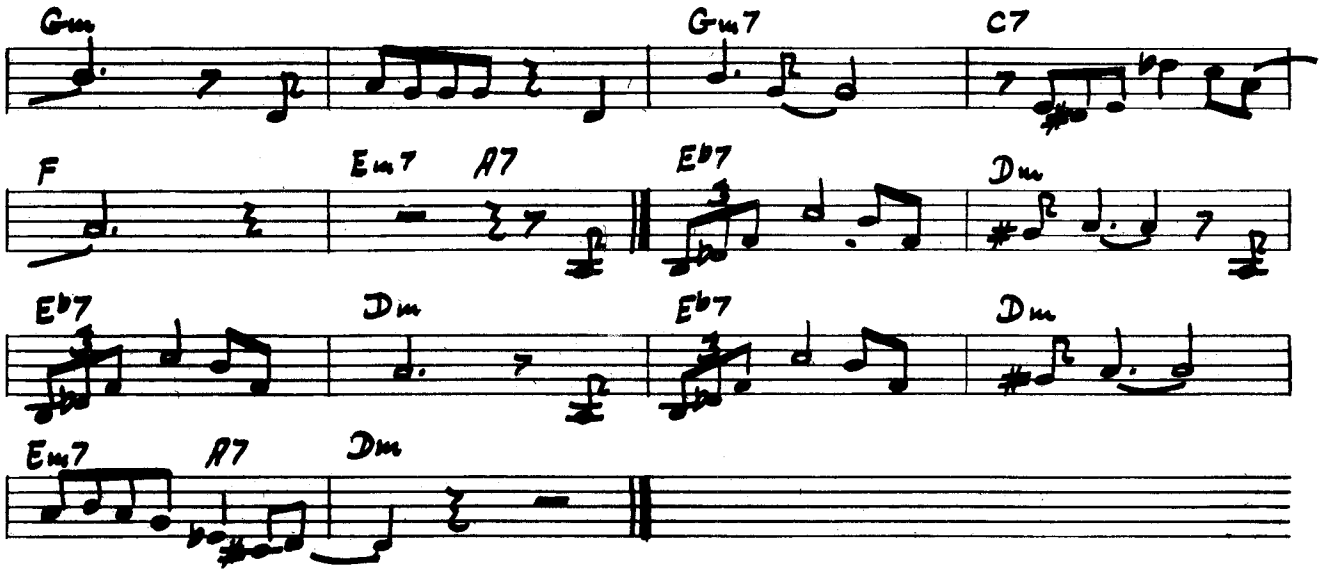

AN OSCAR FOR TREADWELL

PLAYED BY: CHARLIE PARKER & DIZZY GILLESPIE

CLEF MG -C512

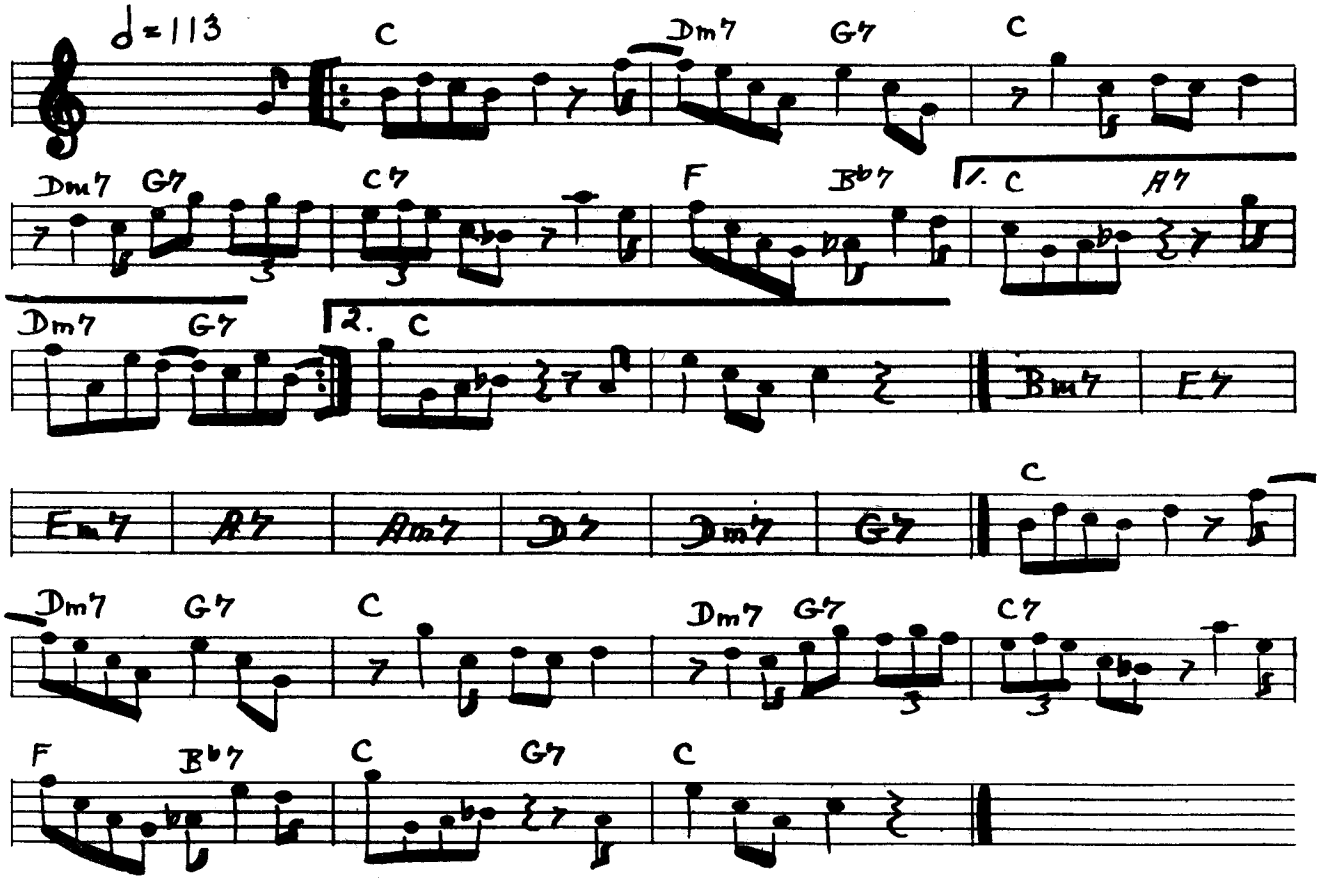

BAG'S GROOVE

written by: Milt Jackson
Blue Note BLP-5011 rec'd by: Milt Jackson

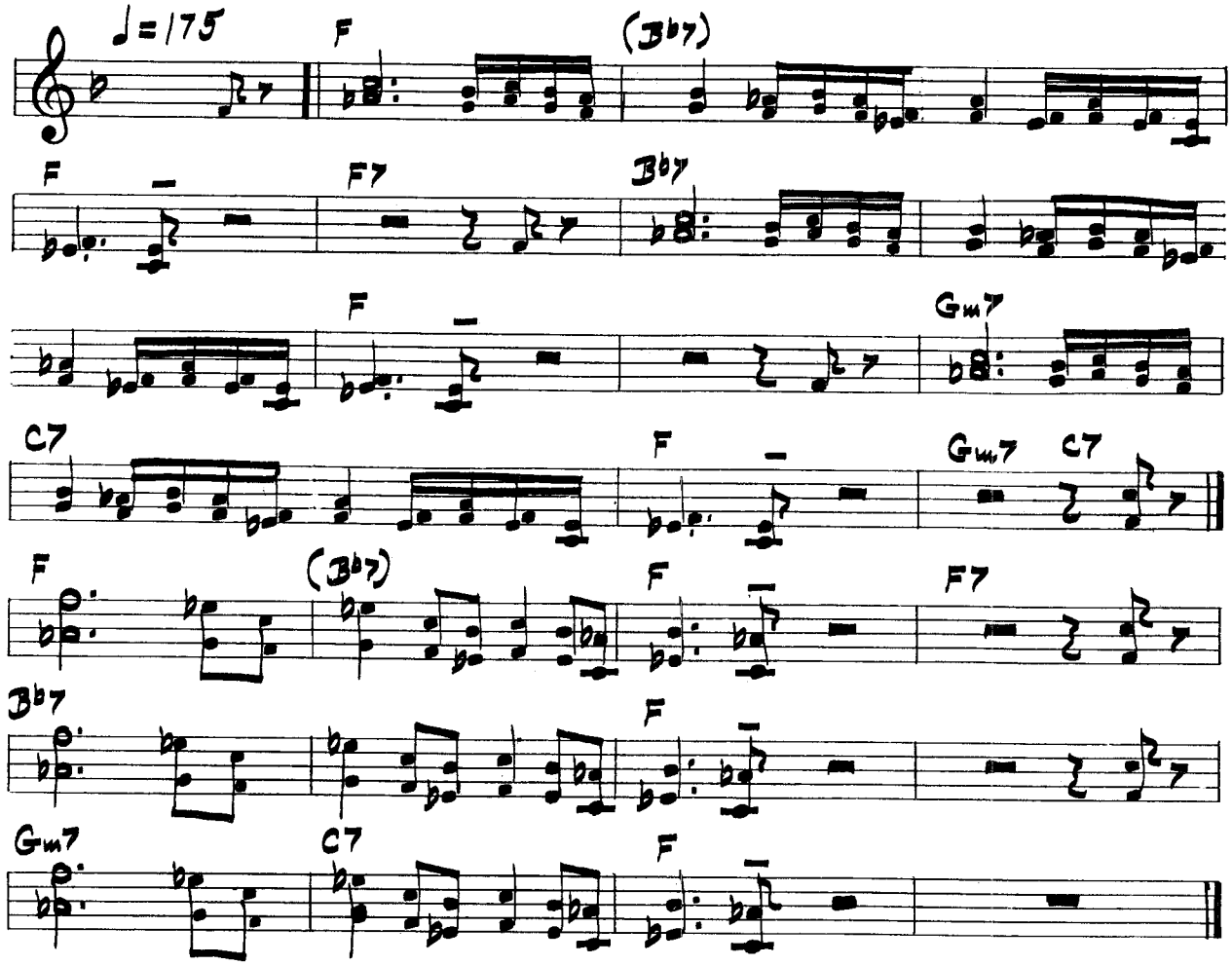

BATTER UP

written by: Russ Freeman
Pacific Jazz PJLP-3 recorded by: Chet Baker

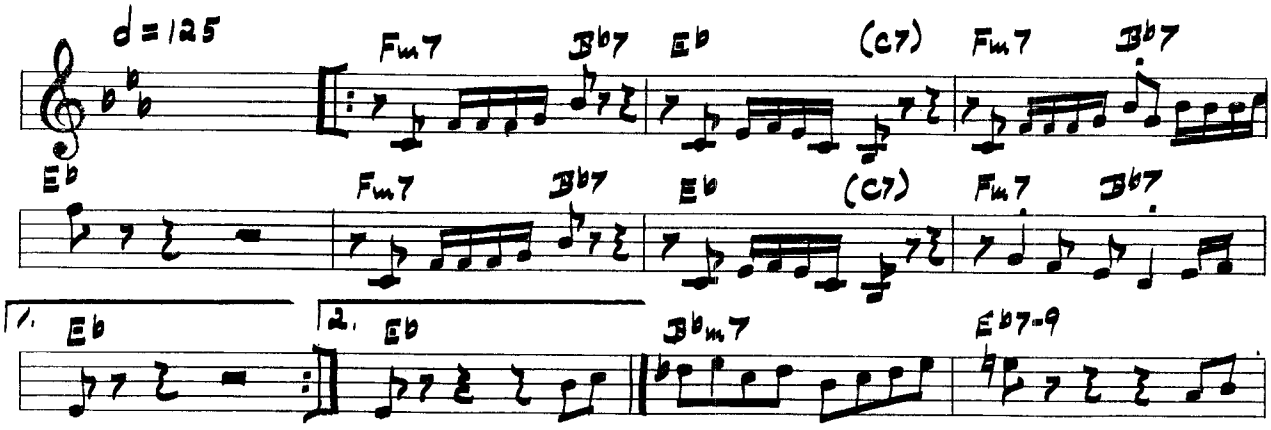

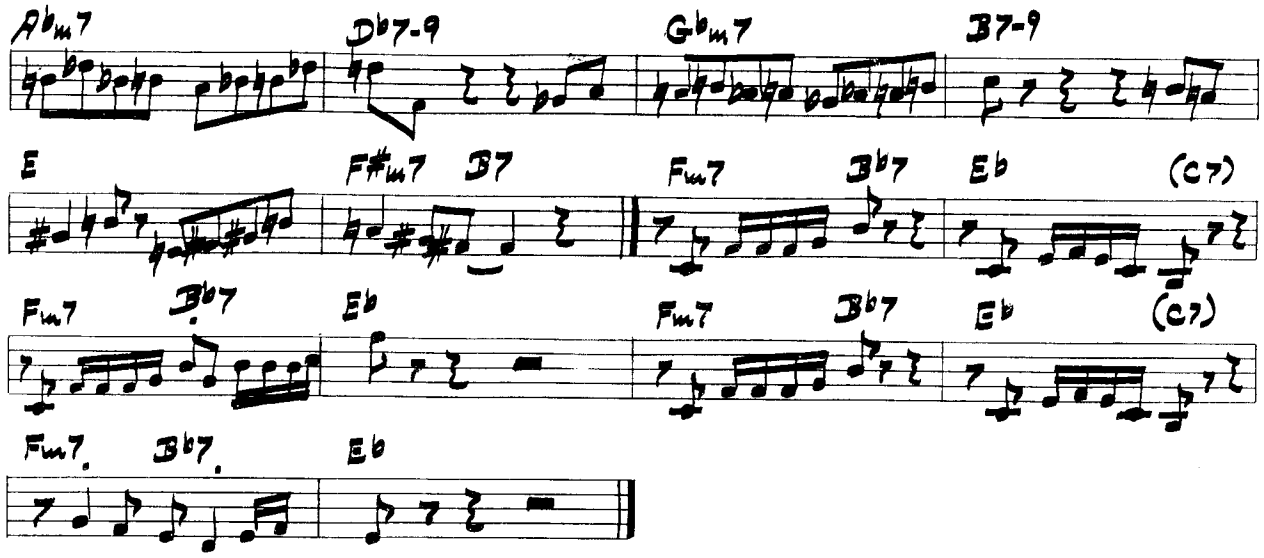

BUNKO

Contemp. C-3503

written by: Lennie Niehaus
recorded by: Lennie Niehaus

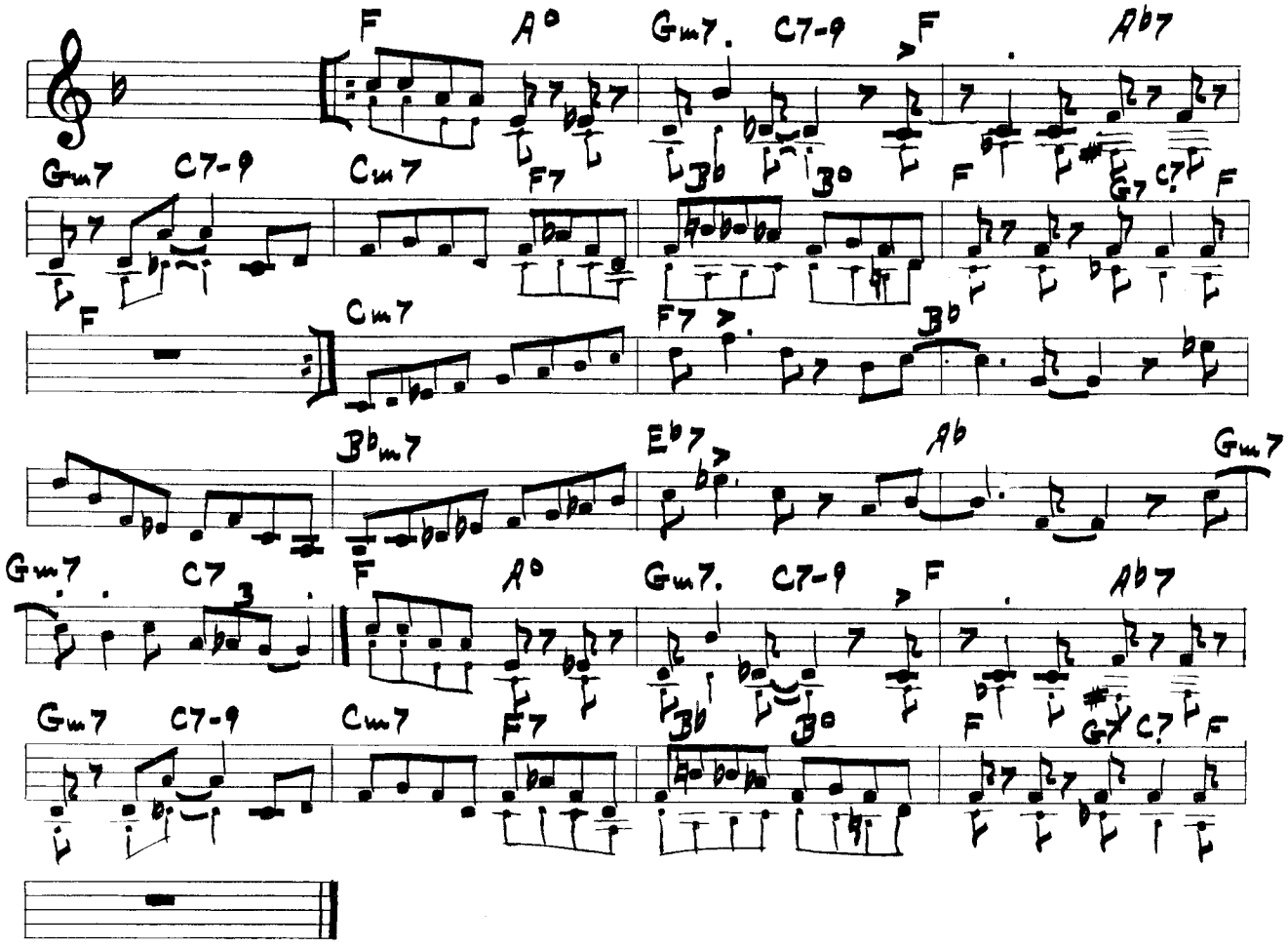

BAND AID

LAYED BY: CHET BAKER

PACIFIC JAZZ PJLP - 6

BY: RUSS FREEMAN

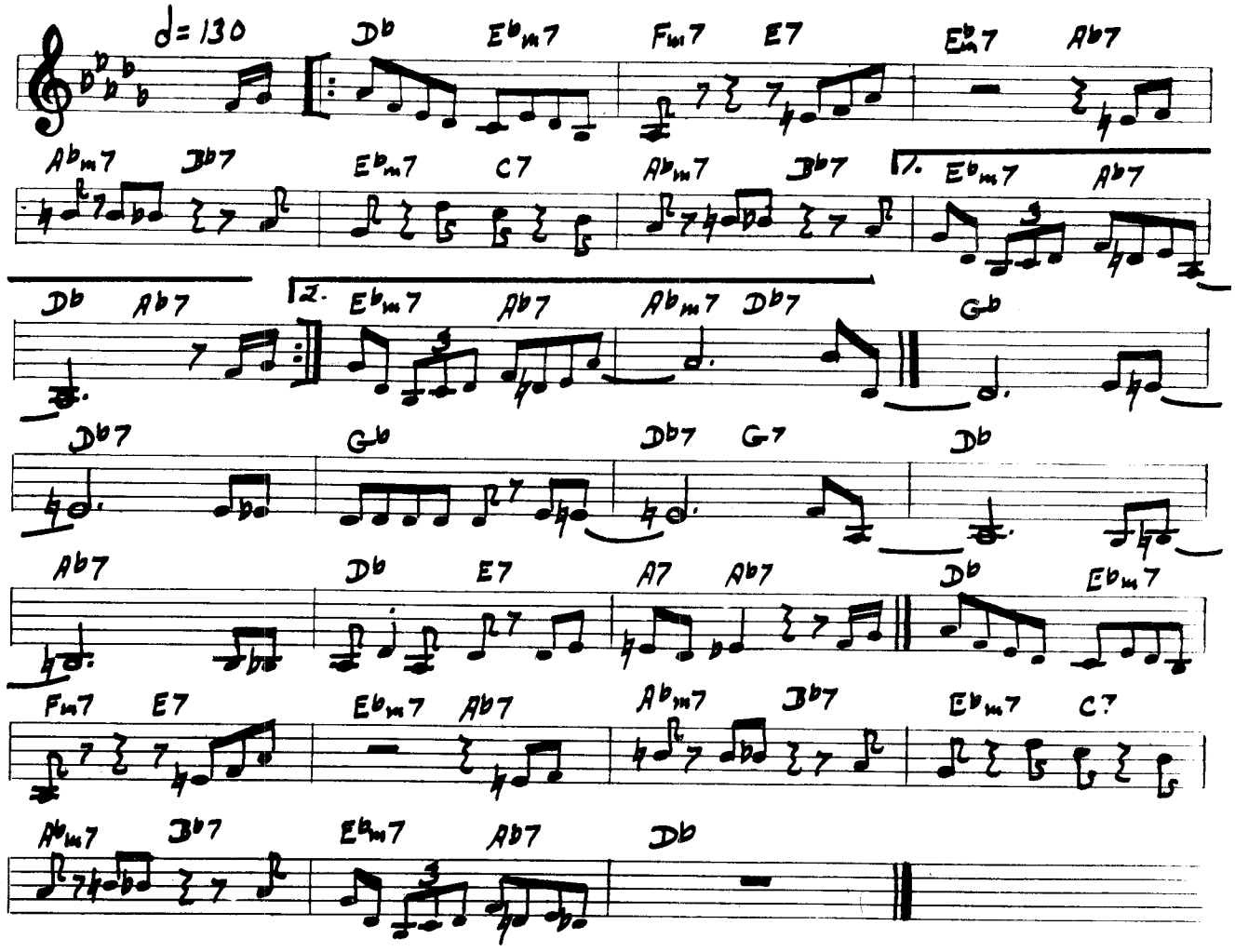

BARBADOS

PLAYED BY: CHARLIE PARKER

SAVOY 936

BY: CHARLIE PARKER

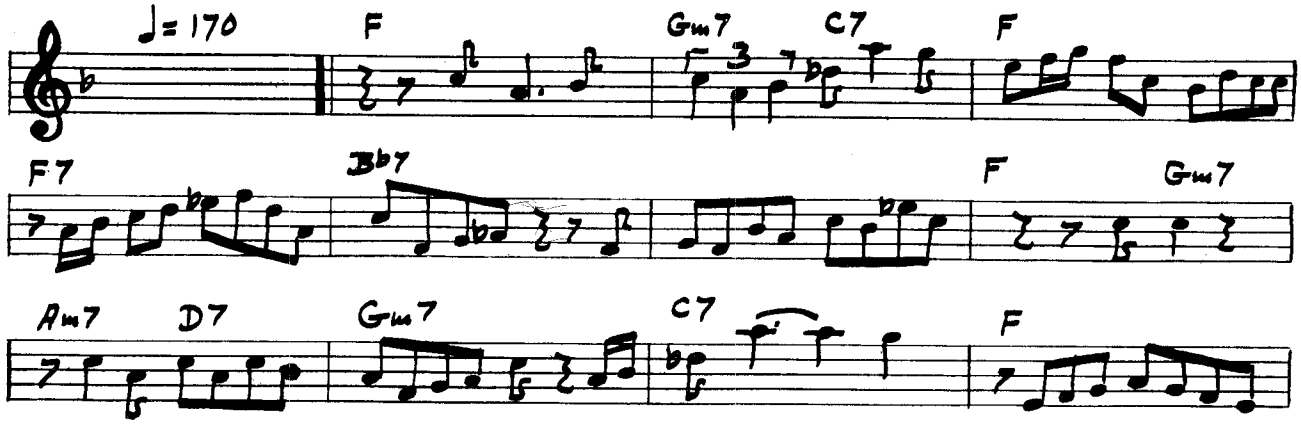

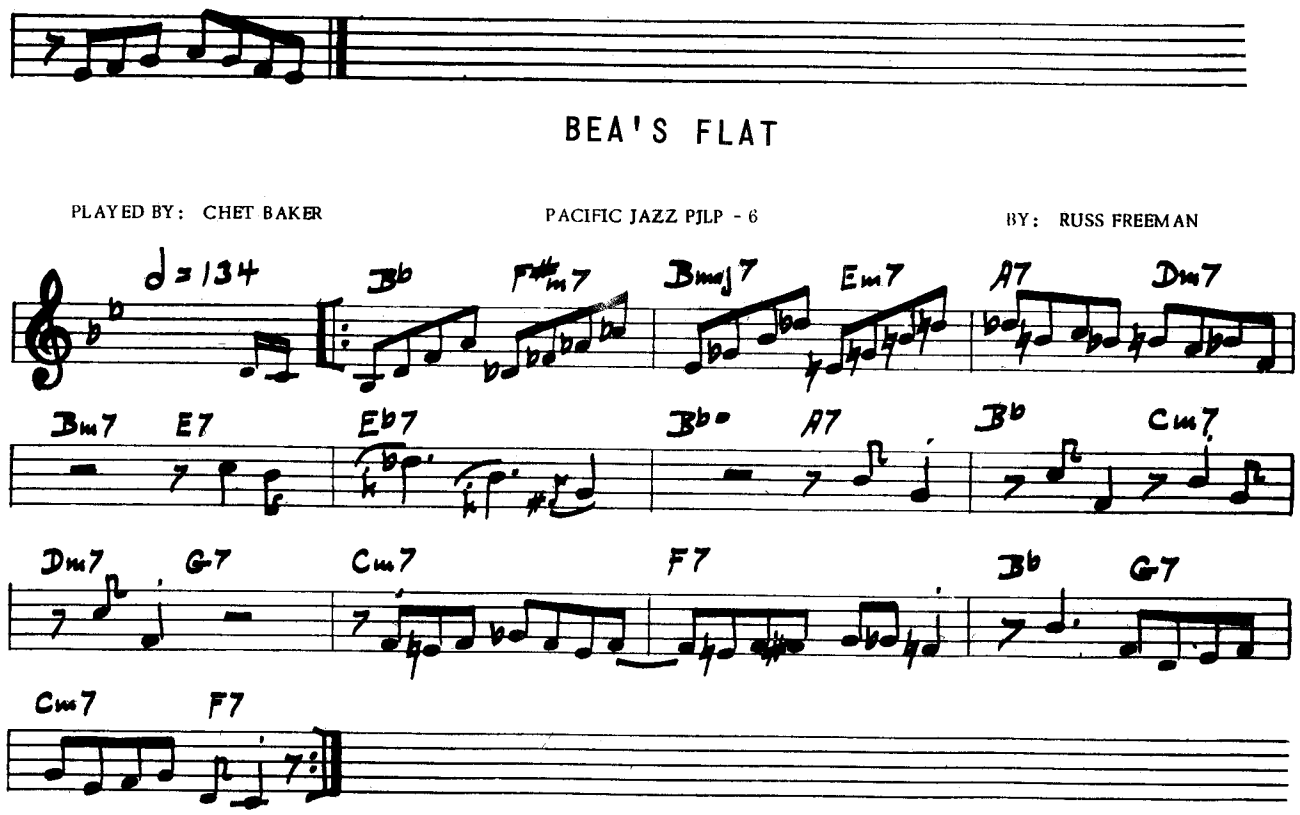
BEA'S FLAT
PLAYED BY: CHET BAKER
PACIFIC JAZZ PJLP - 6
BY: RUSS FREEMAN
♩= 134
B♭
F#m7
Bmaj7
Em7
A7
Dm7
Bm7
E7
E♭7
B♭o
A7
B♭
Cm7
Dm7
G7
Cm7
F7
B♭
G7
Cm7
F7

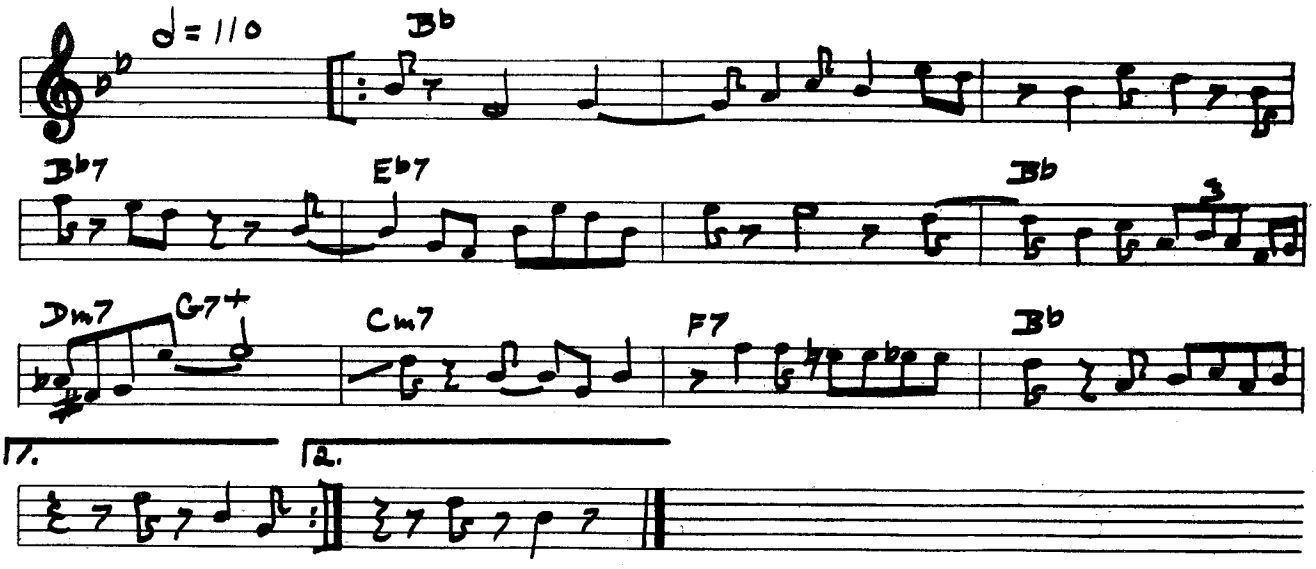
AIR CONDITIONING
PLAYED BY: CHARLIE PARKER
G DIAL 207
♩= 110
B♭
B♭7
E♭7
B♭
Dm7
G7+
Cm7
F7
B♭
1.
2.

BARK FOR BARKSDALE

PLAYED BY: GERRY MULLIGAN FANTASY 3-6 BY: GERRY MULLIGAN

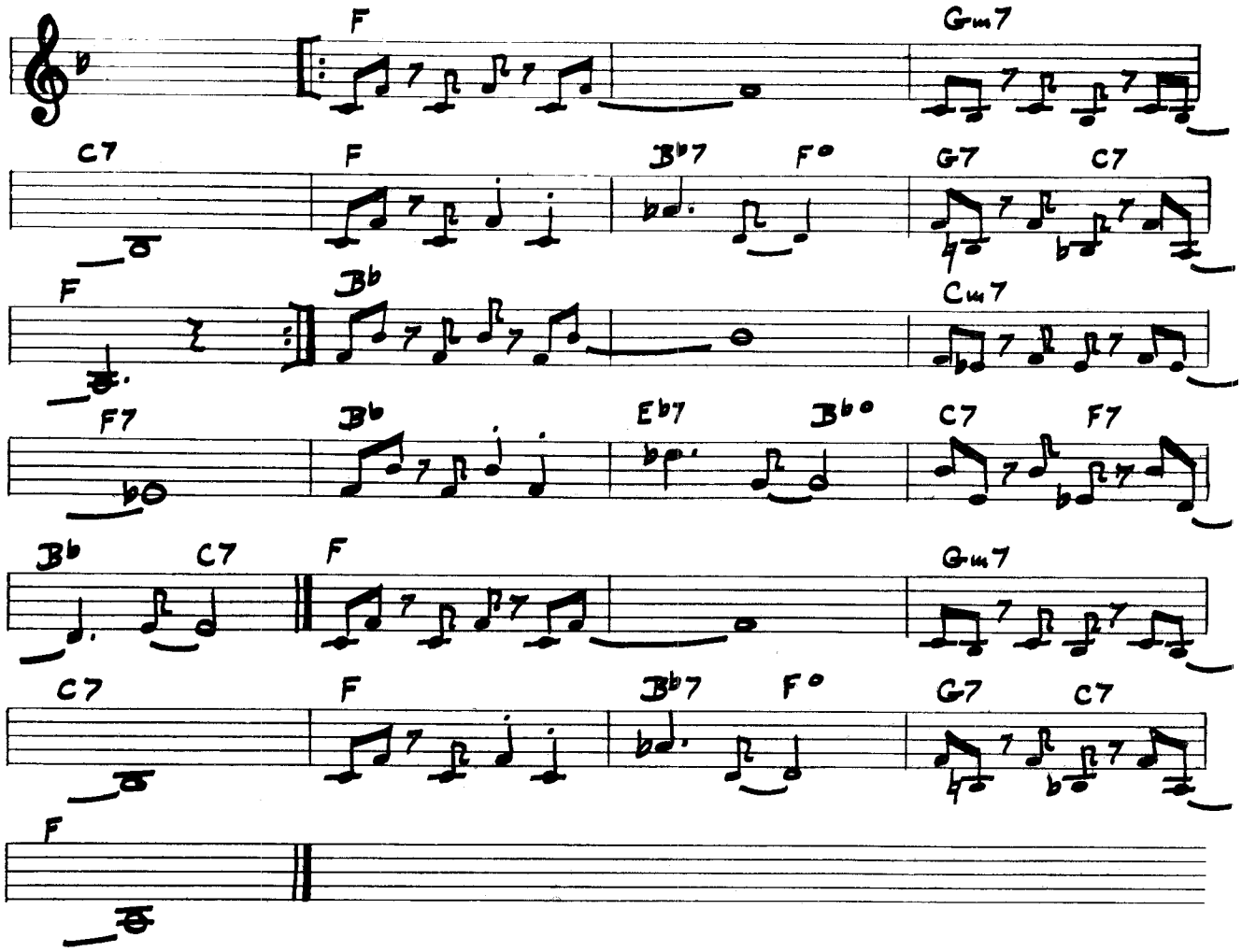

BILLIE'S BOUNCE

PLAYED BY: CHARLIE PARKER SAVOY MG 9001 BY: CHARLIE PARKER

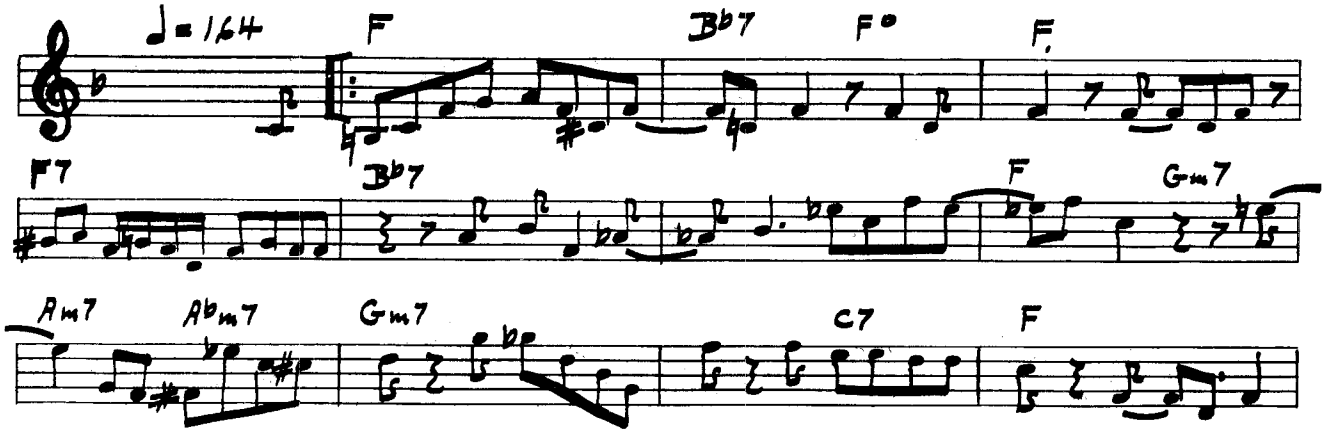

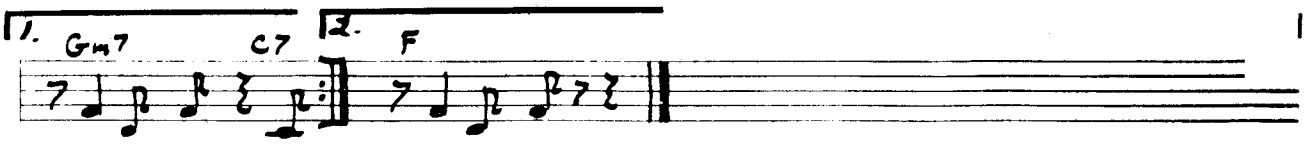

BIRD FEATHERS

PLAYED BY: CHARLIE PARKER DIAL 207

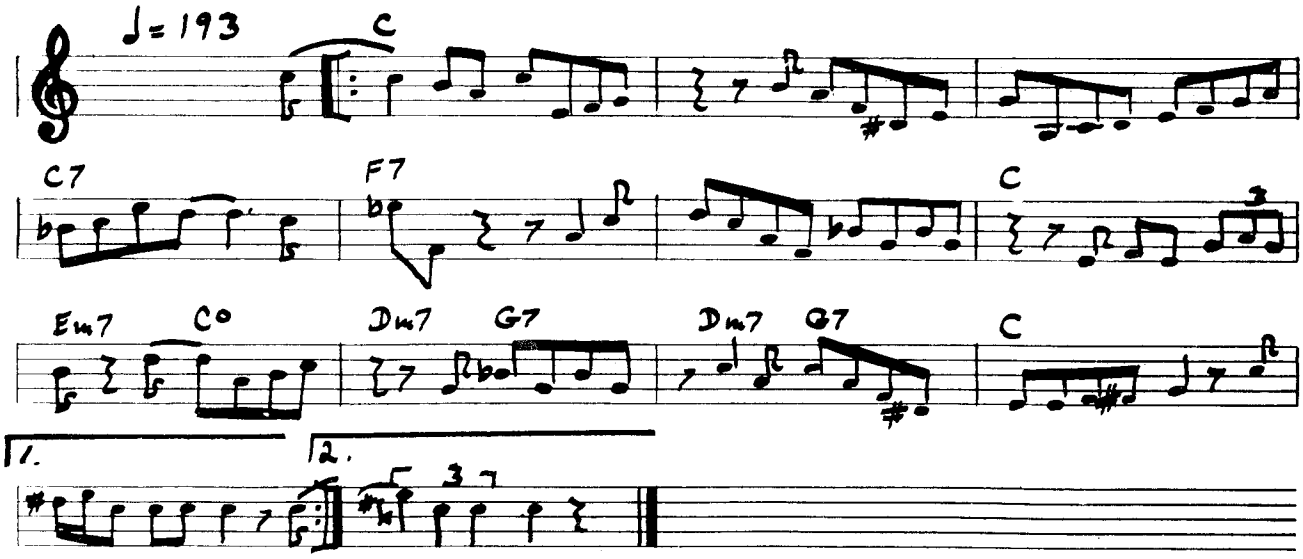

BLOOMDIDO

PLAYED BY: CHARLIE PARKER & DIZZY GILLESPIE CLEF MG-C512

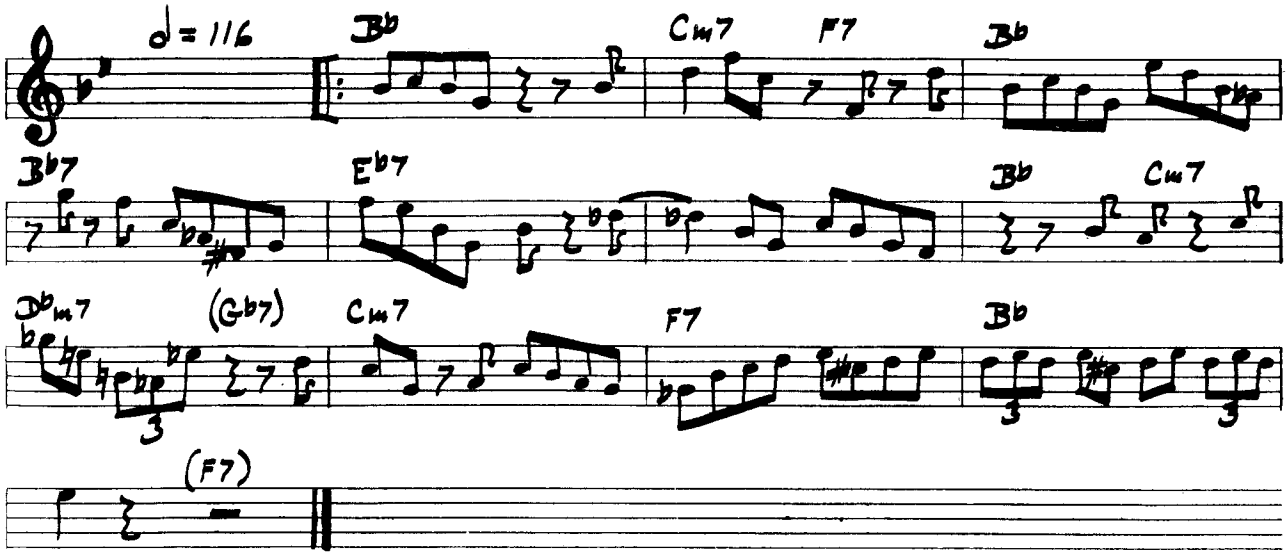

BERNIE'S TUNE

PLAYED BY: GERRY MULLIGAN PACIFIC JAZZ PJLP - 1 BY: BERNIE MILLER

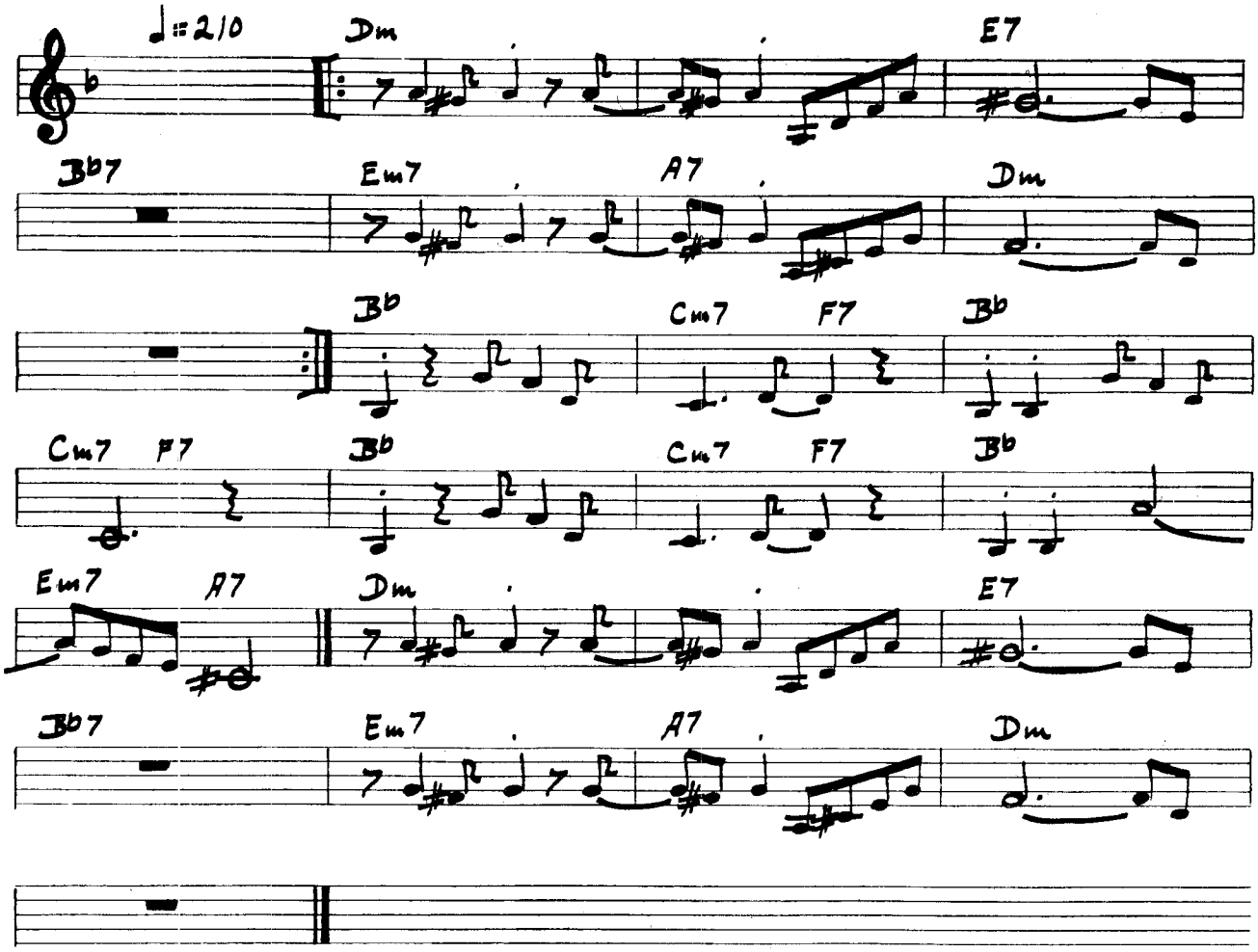

BOCKHANAL

PLAYED BY: CHET BAKER PACIFIC JAZZ PJLP - 9 BY: JACK MONTROSE

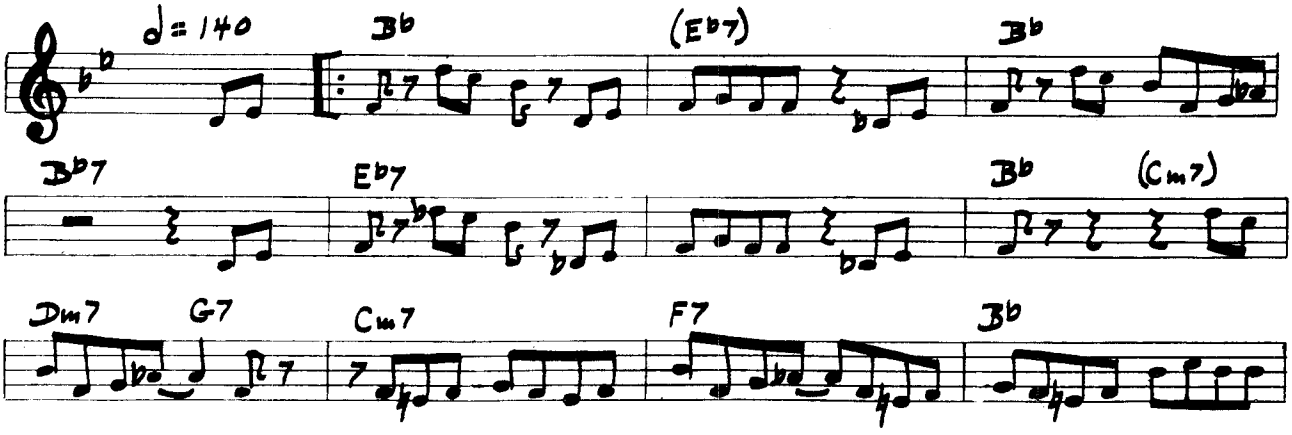

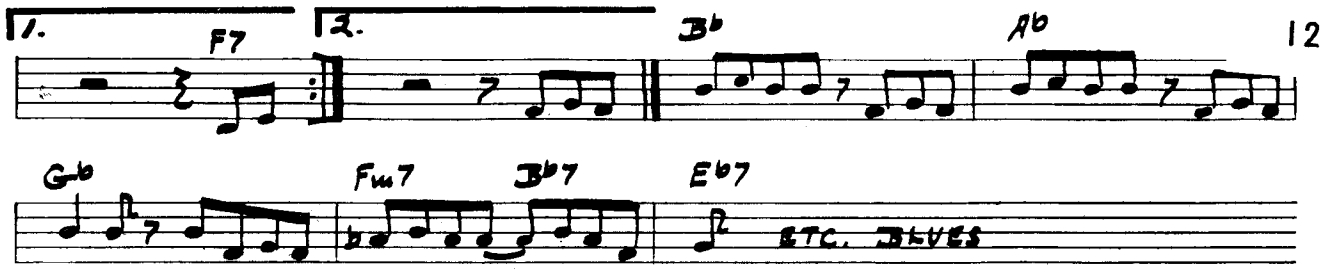

BOTTOMS UP

PLAYED BY: LENNIE NIEHAUS CONTEM. C 2513 BY: LENNIE NIEHAUS

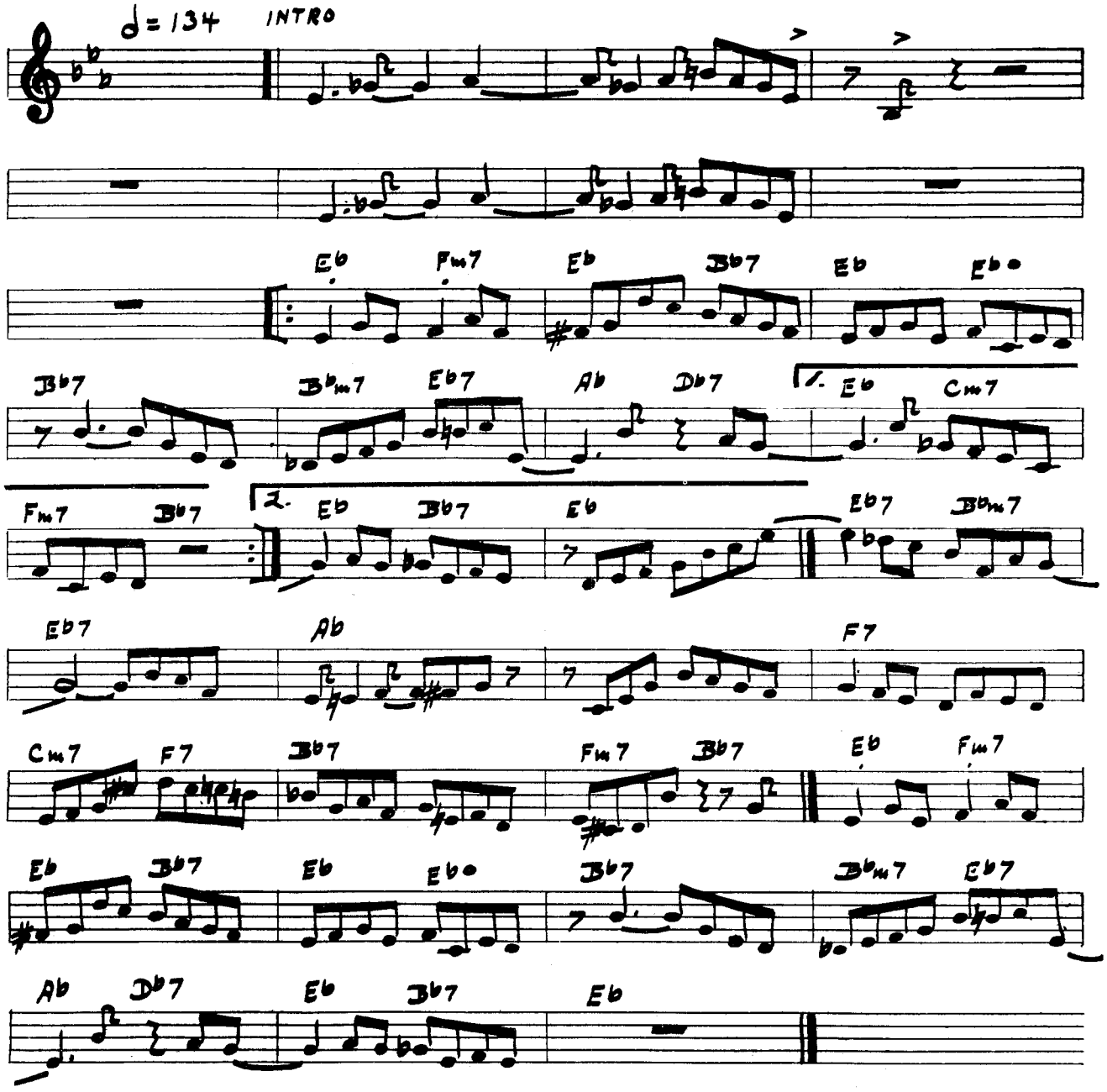

BOBLICITY

PLAYED BY: MILES DAVIS | CAPITAL H-371 | BY: CLEO HENRY

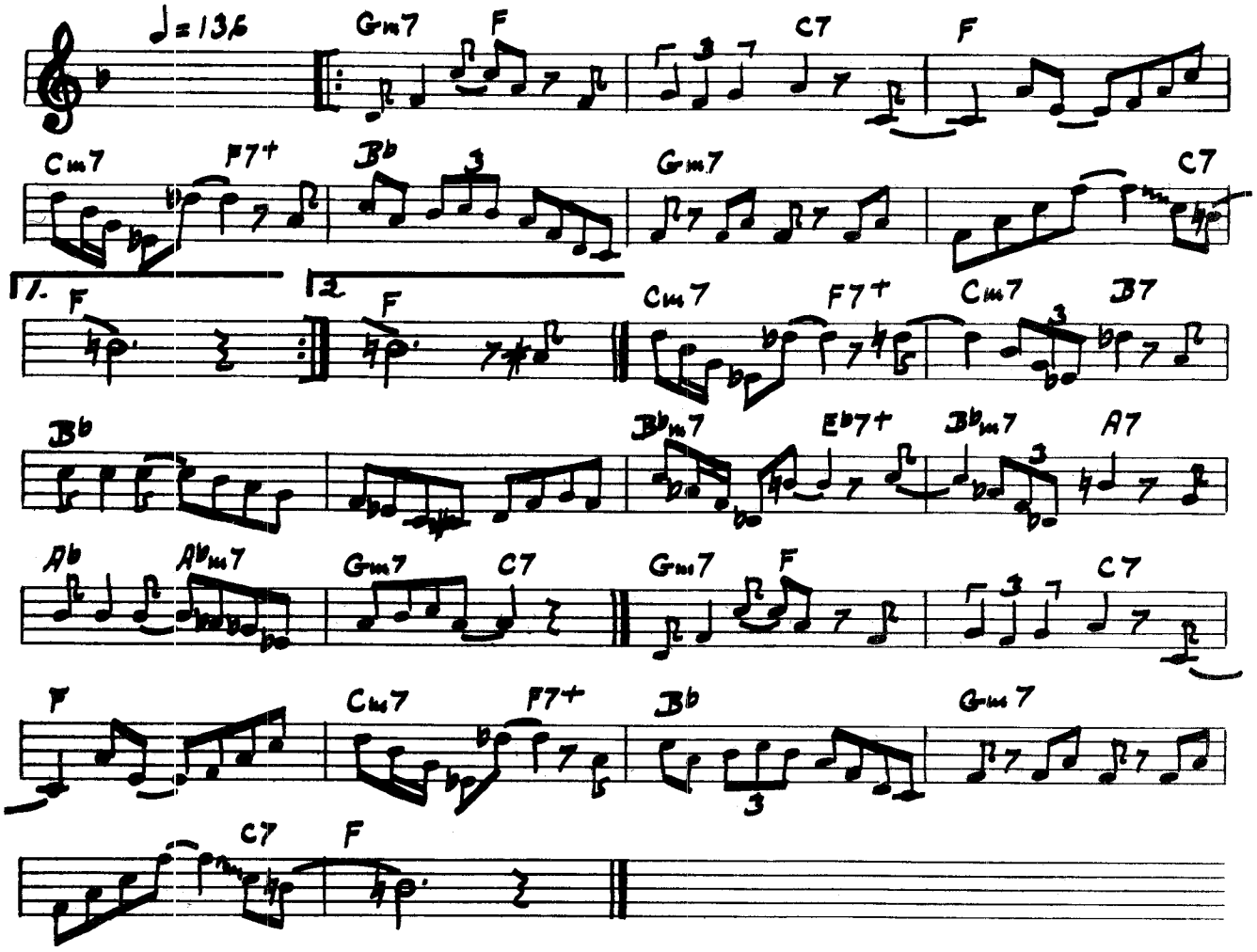

BOUNCING WITH BUD

PLAYED BY: BUD POWELL | BLUE NOTE BLP 5003 | BY: BUD POWELL

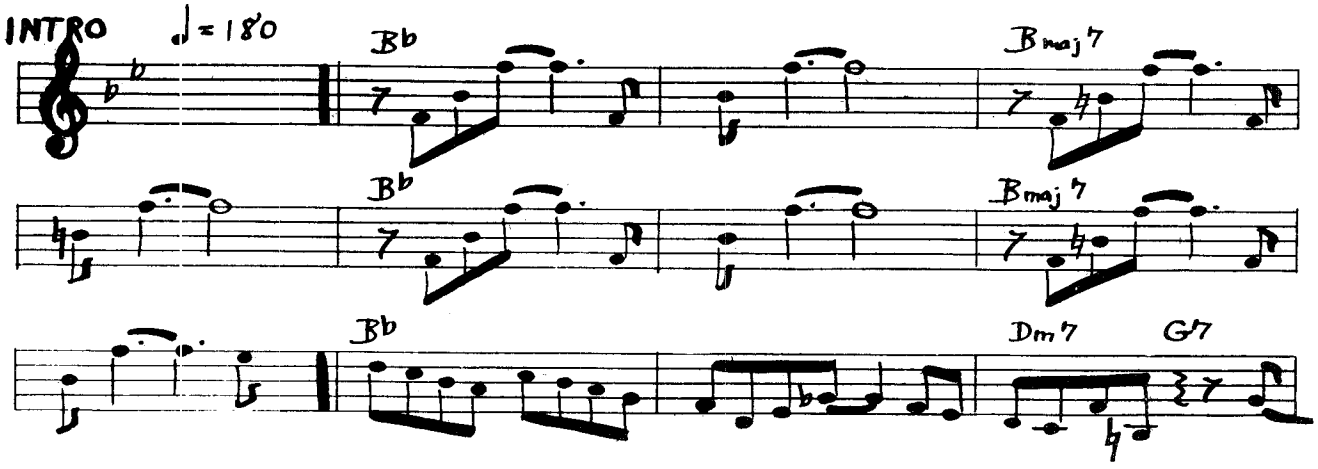

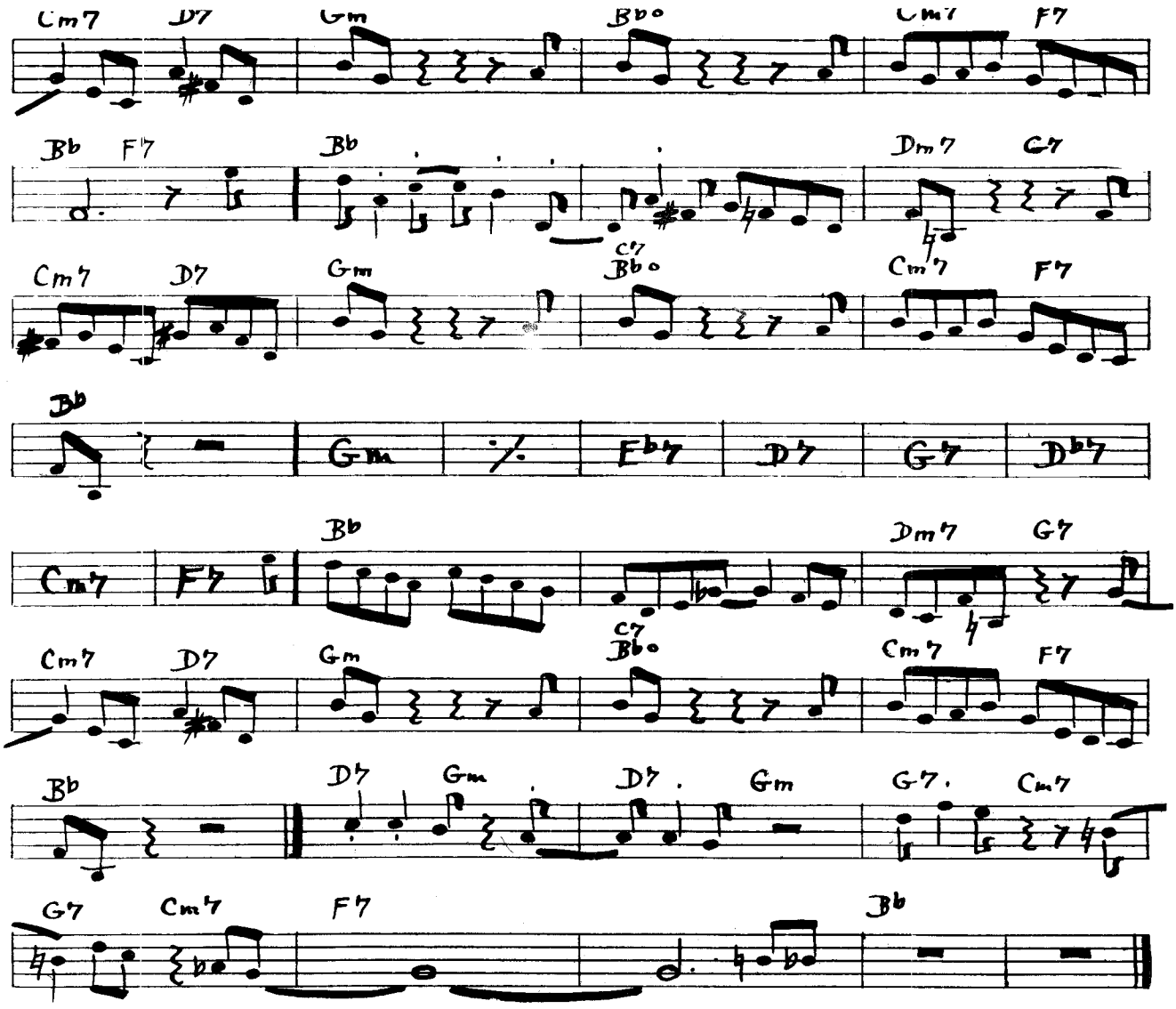

BUD'S BLUES

PLAYED BY: SONNY STITT & BUD POWELL

PREST. NJLP - 103

BY: BUD POWELL

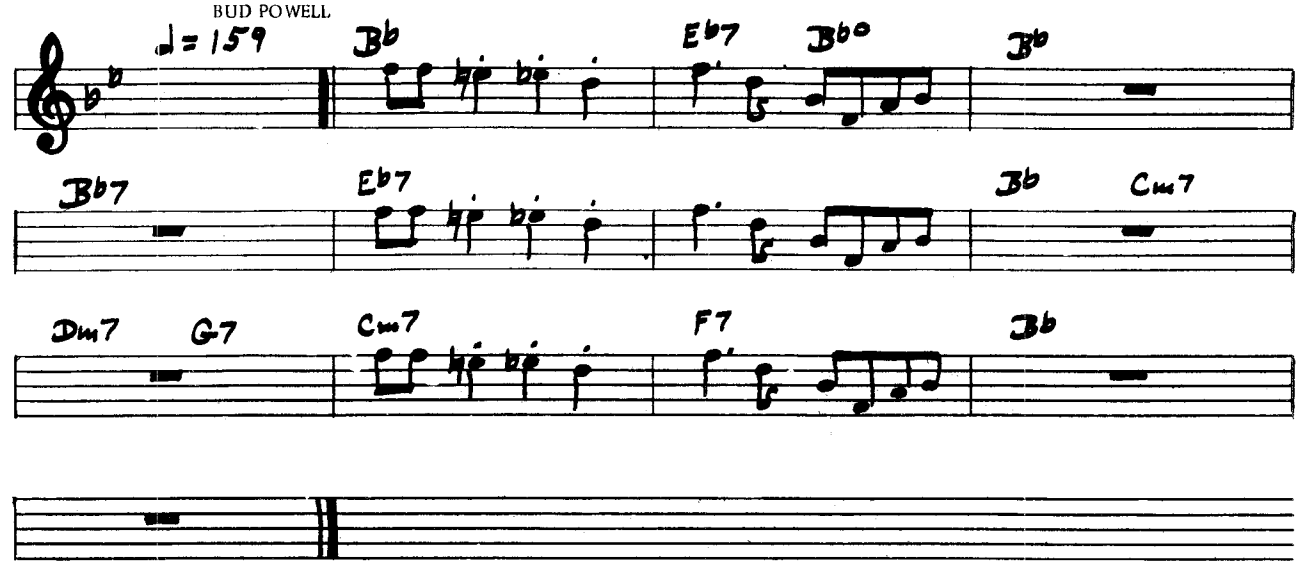

BROWN GOLD

PLAYED BY: ART PEPPER | DISCOVERY DL 3019 | BY: ART PEPPER

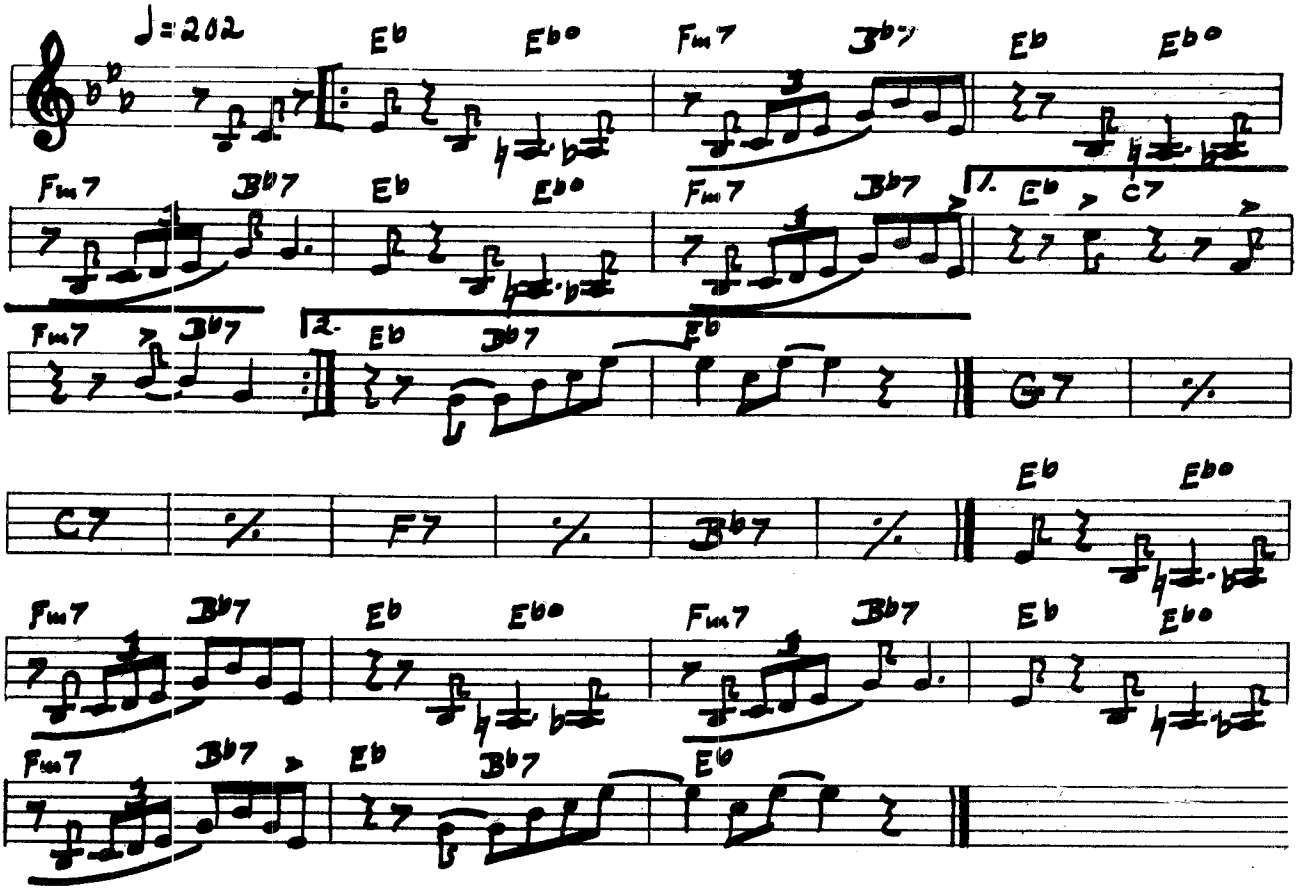

BUDO

PLAYED BY: MILES DAVIS | CAP. H-325 | BY: BUD POWELL - MILES DAVIS

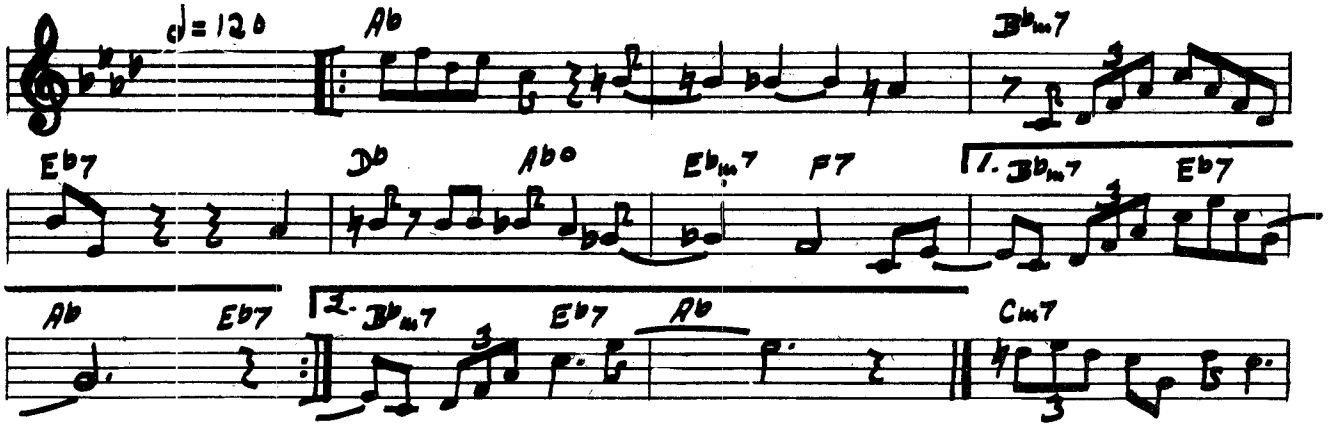

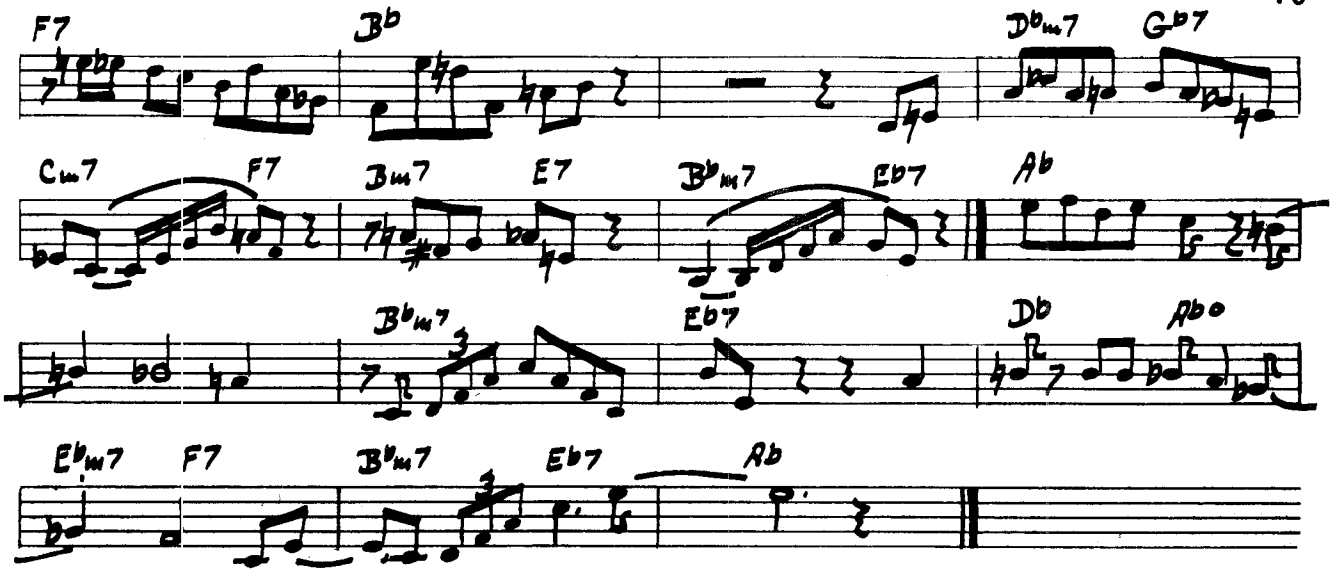

BUD'S BUBBLE

PLAYED BY: BUD POWELL — ROOST RECORDS RLP - 401 — BY: BUD POWELL

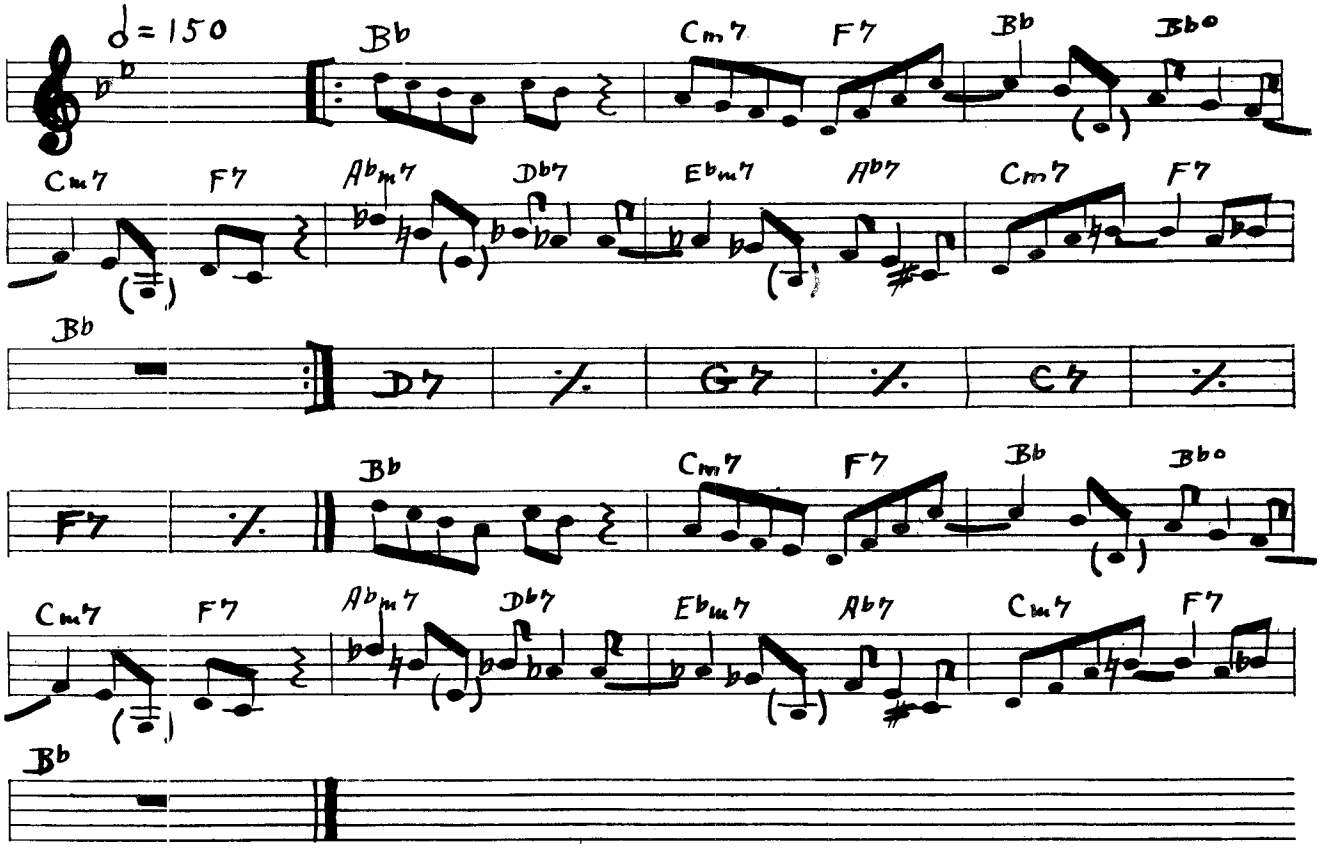

BUNNY

PLAYED BY: SHORTY ROGERS

VICTOR LMP - 3137

BY: SHORTY ROGERS

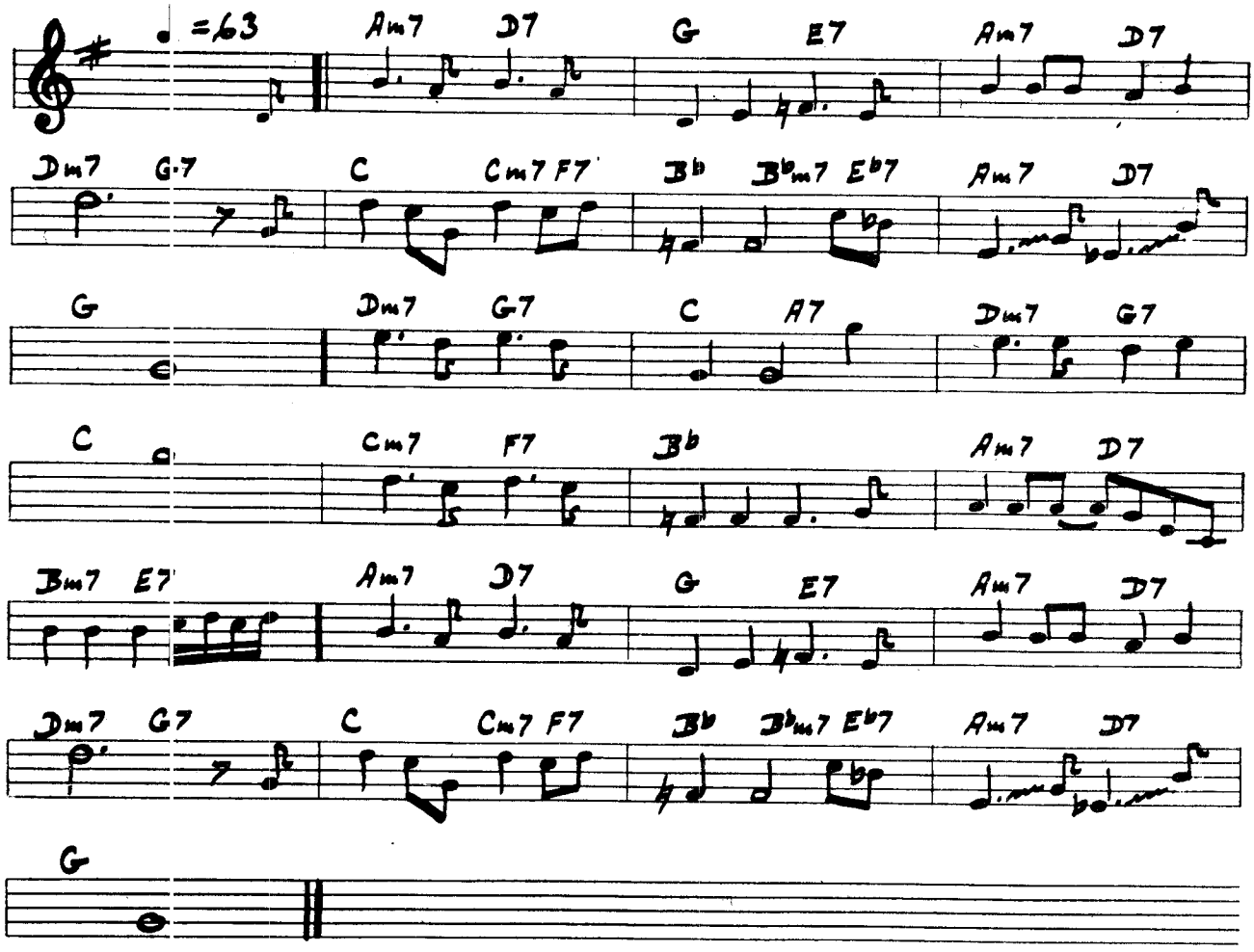

BUZZY

PLAYED BY: CHARLIE PARKER

SAVOY MG - 9001

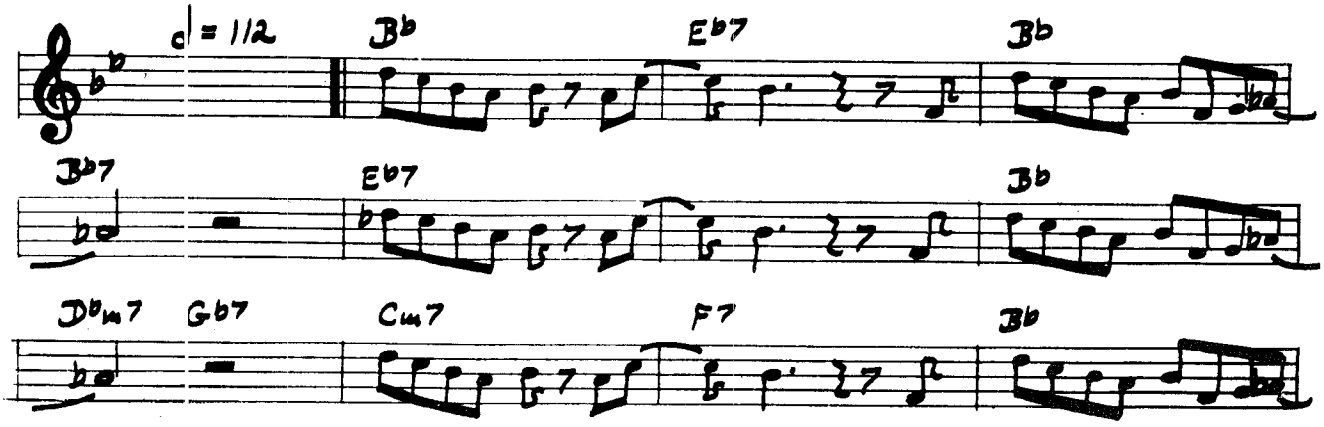

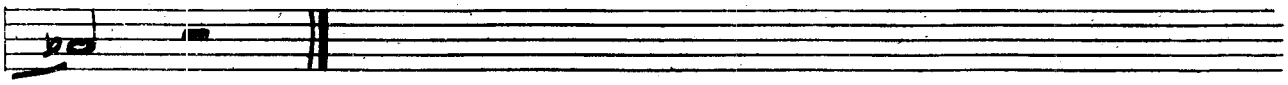

CASA DE LUZ

PLAYED BY: BUD SHANK — NOCTURNE NXP - 3 — BY: SHORTY ROGERS

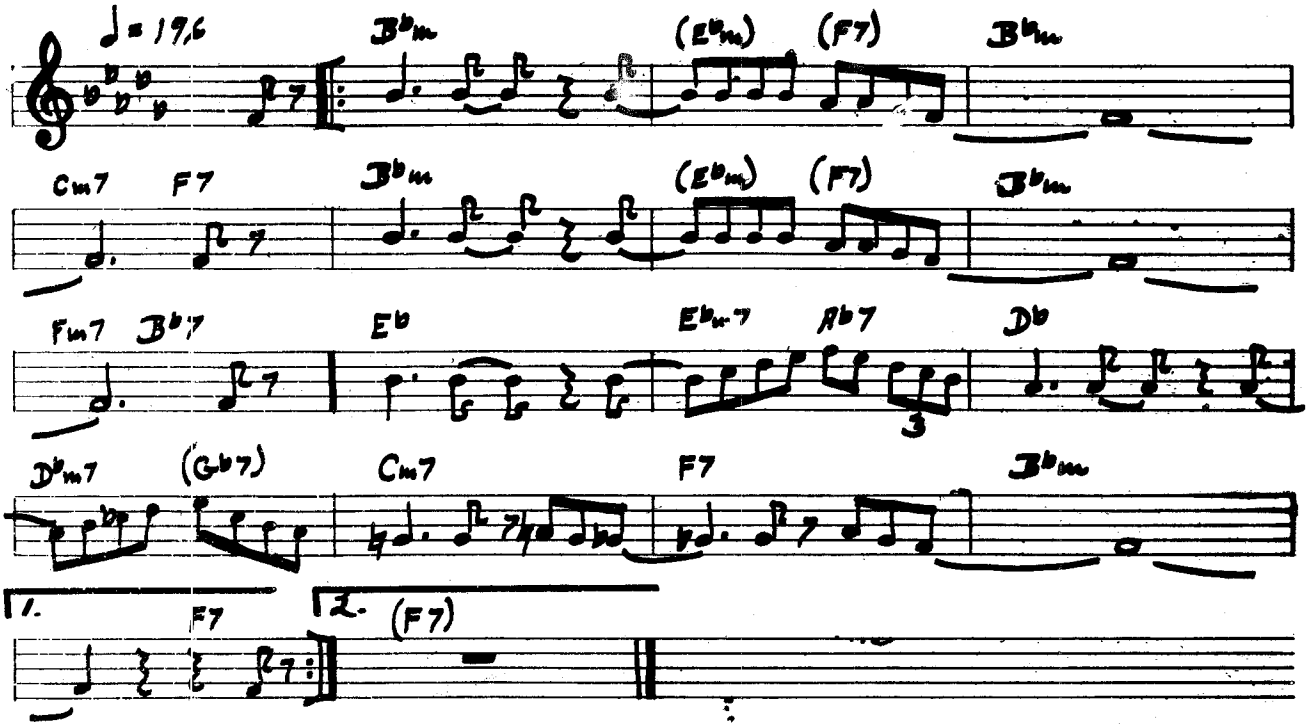

CHERYL

PLAYED BY: CHARLIE PARKER — SAVOY MG - 9001 — BY: CHARLIE PARKER

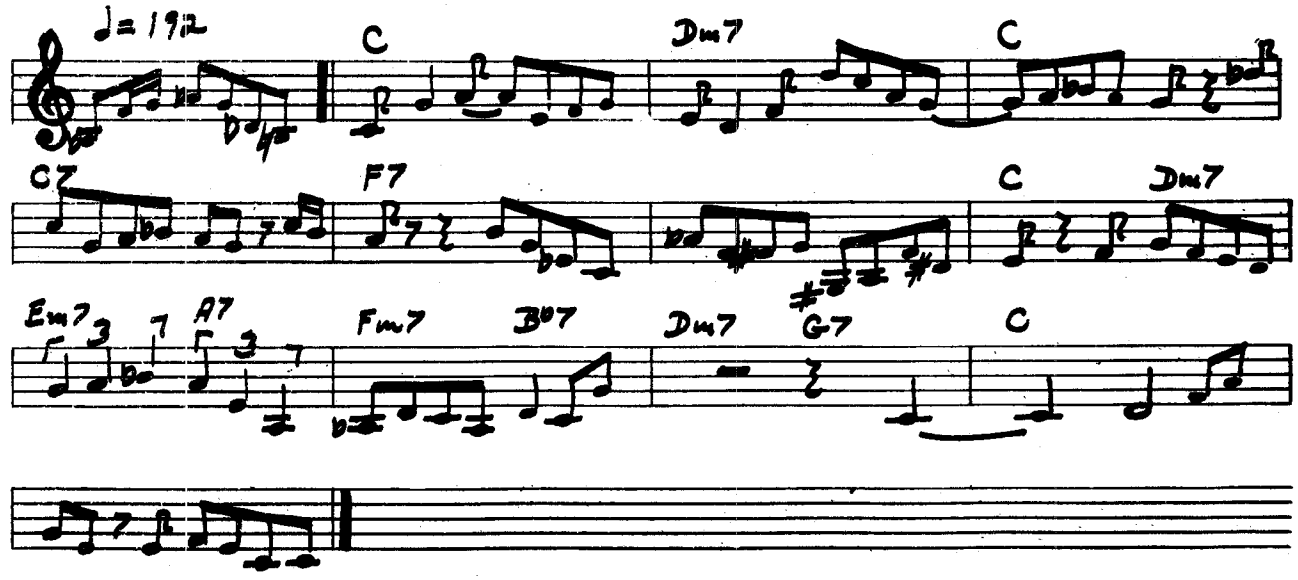

A BALLAD

written by: Gerry Mulligan
Capital H-439 rec'd by: Gerry Mulligan

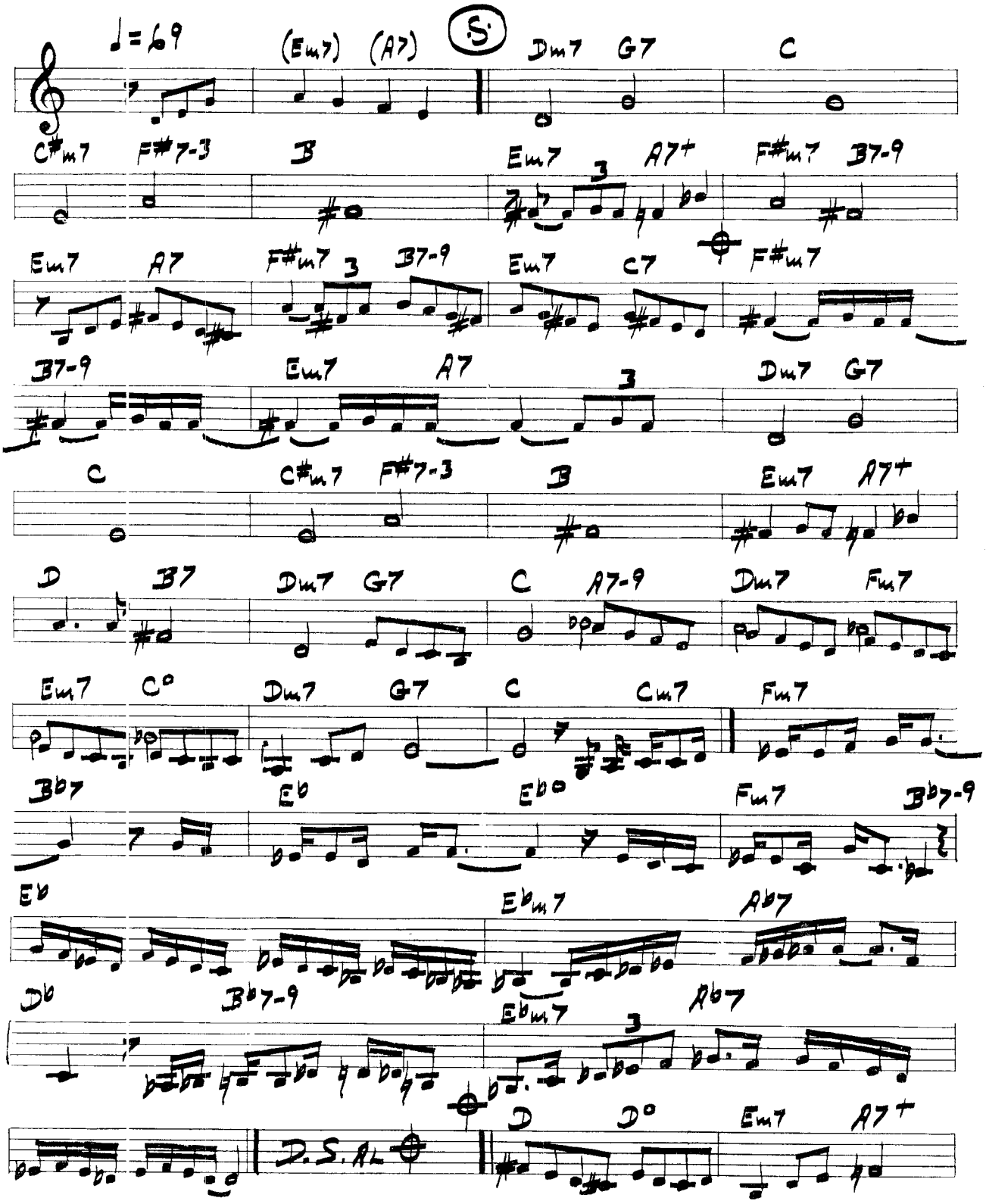

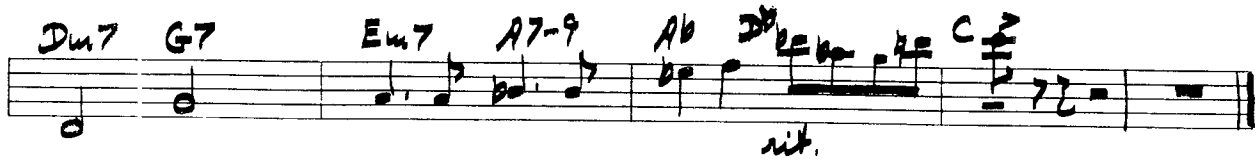

CONFIRMATION

written by: C. Parker
Blue Note BLP-5039 rec'd by: C. Parker

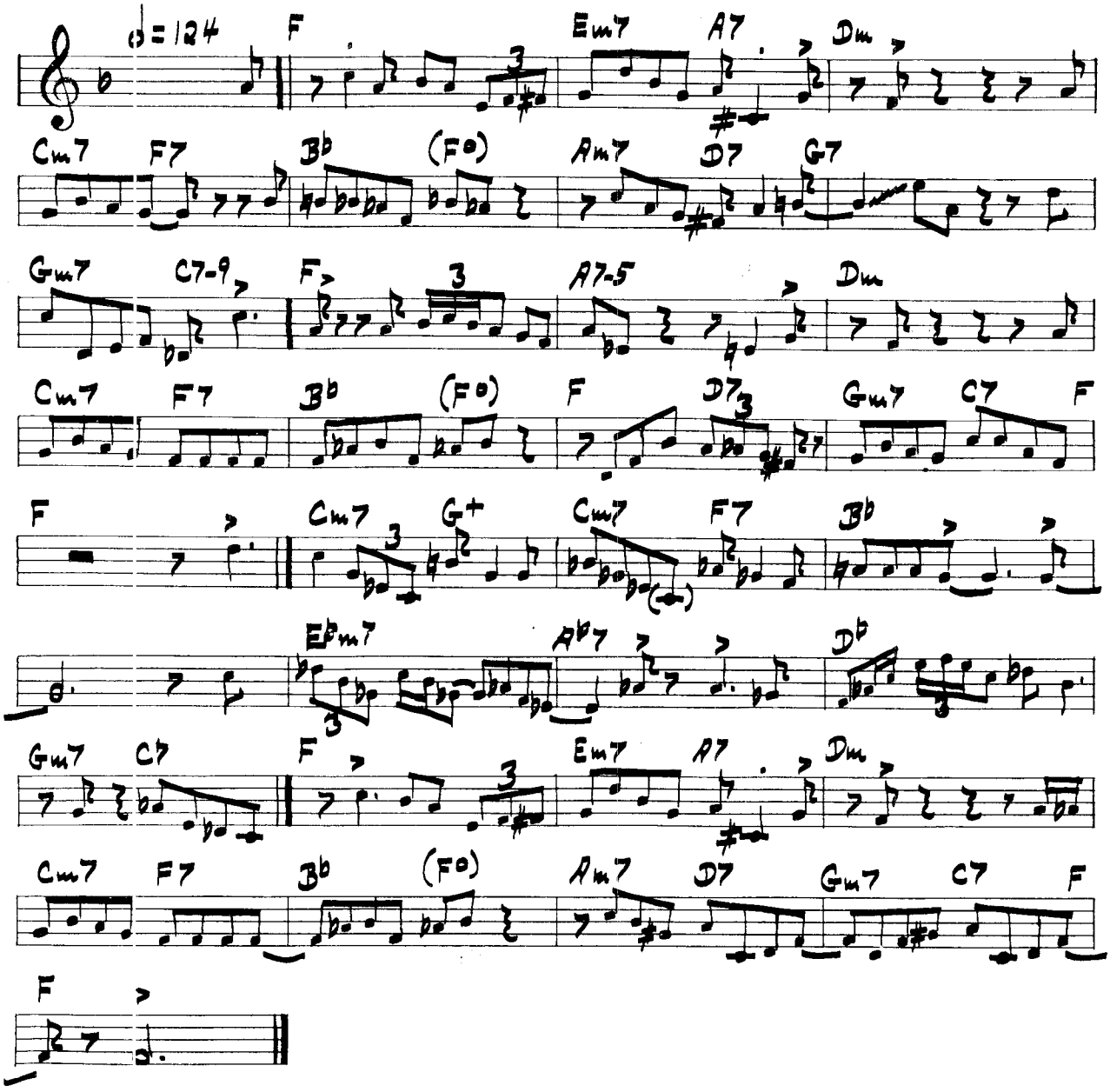

BACK HOME BLUES

Clef MGC-646

written by: Charlie Parker
rec'd by: Charlie Parker

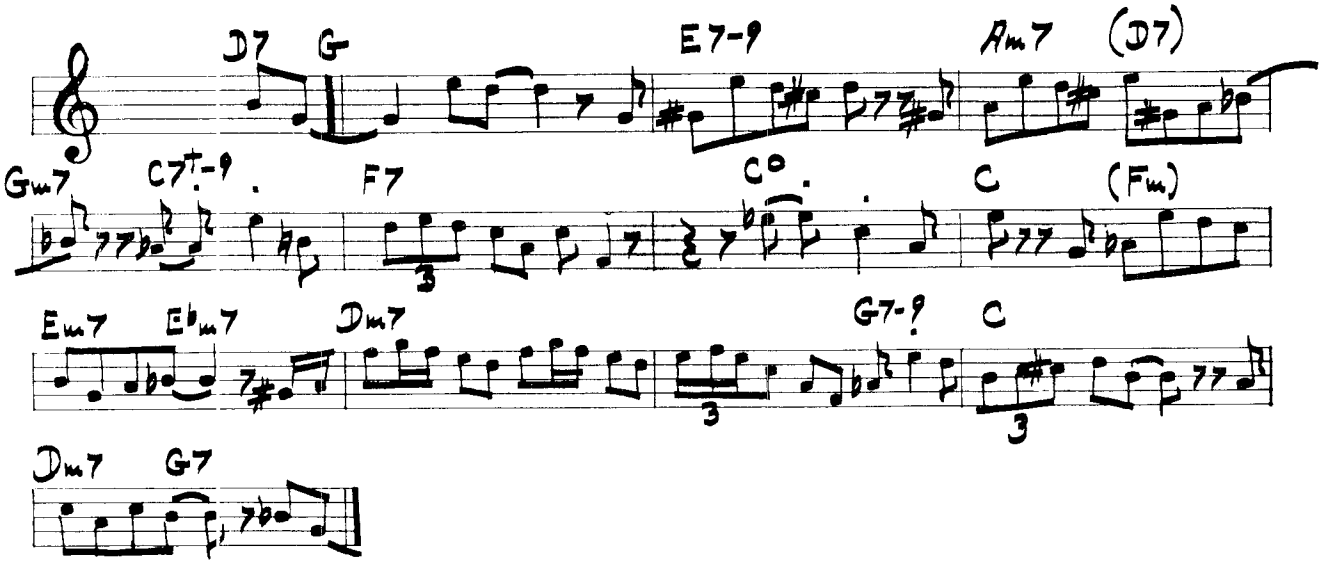

BLUEBIRD

avoy MG-9010

written by: Charlie Parker
recorded by: Charlie Parker

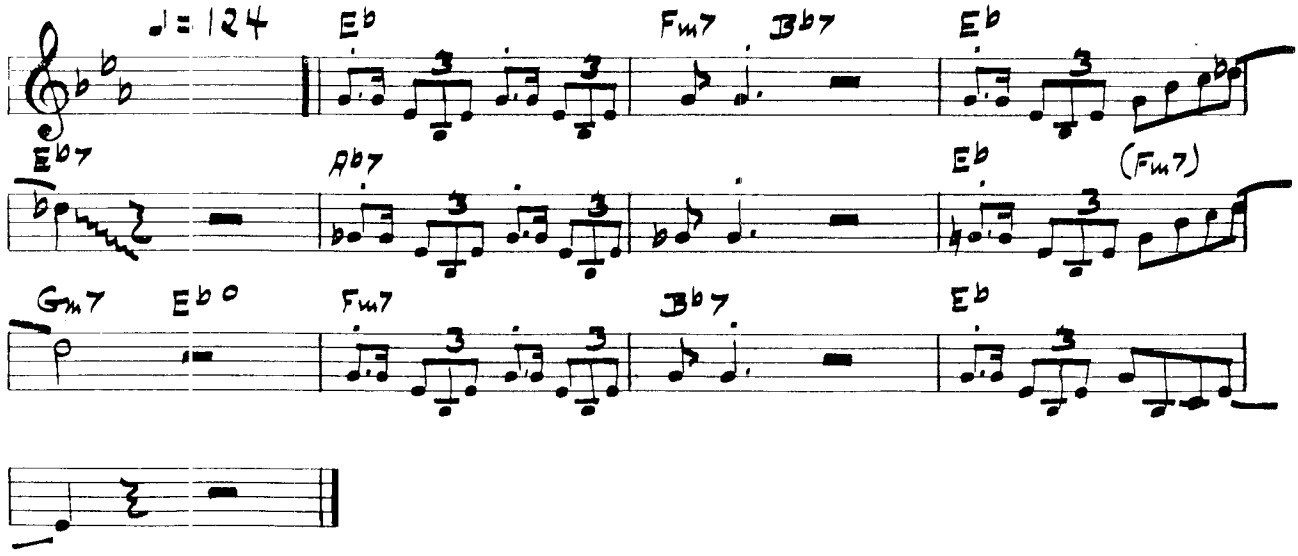

BLUES FOR ALICE

Clef MGC-646

written by: Charlie Parker
recorded by: Charlie Parker

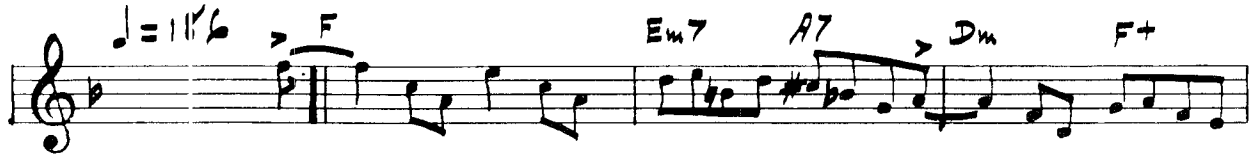

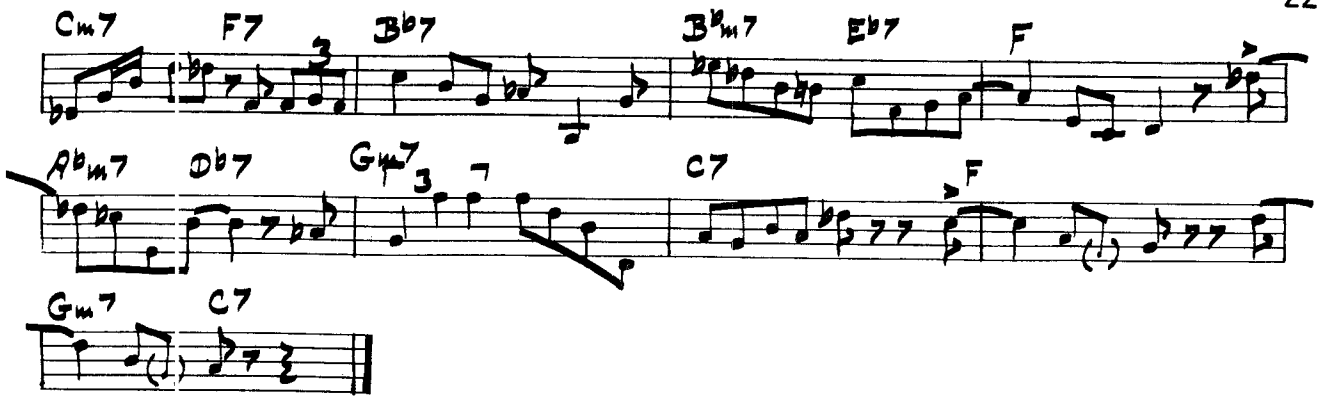

BOUNCE

Nocturne NLP-8

written by: Searle
recorded by: Virgil Gonsalves

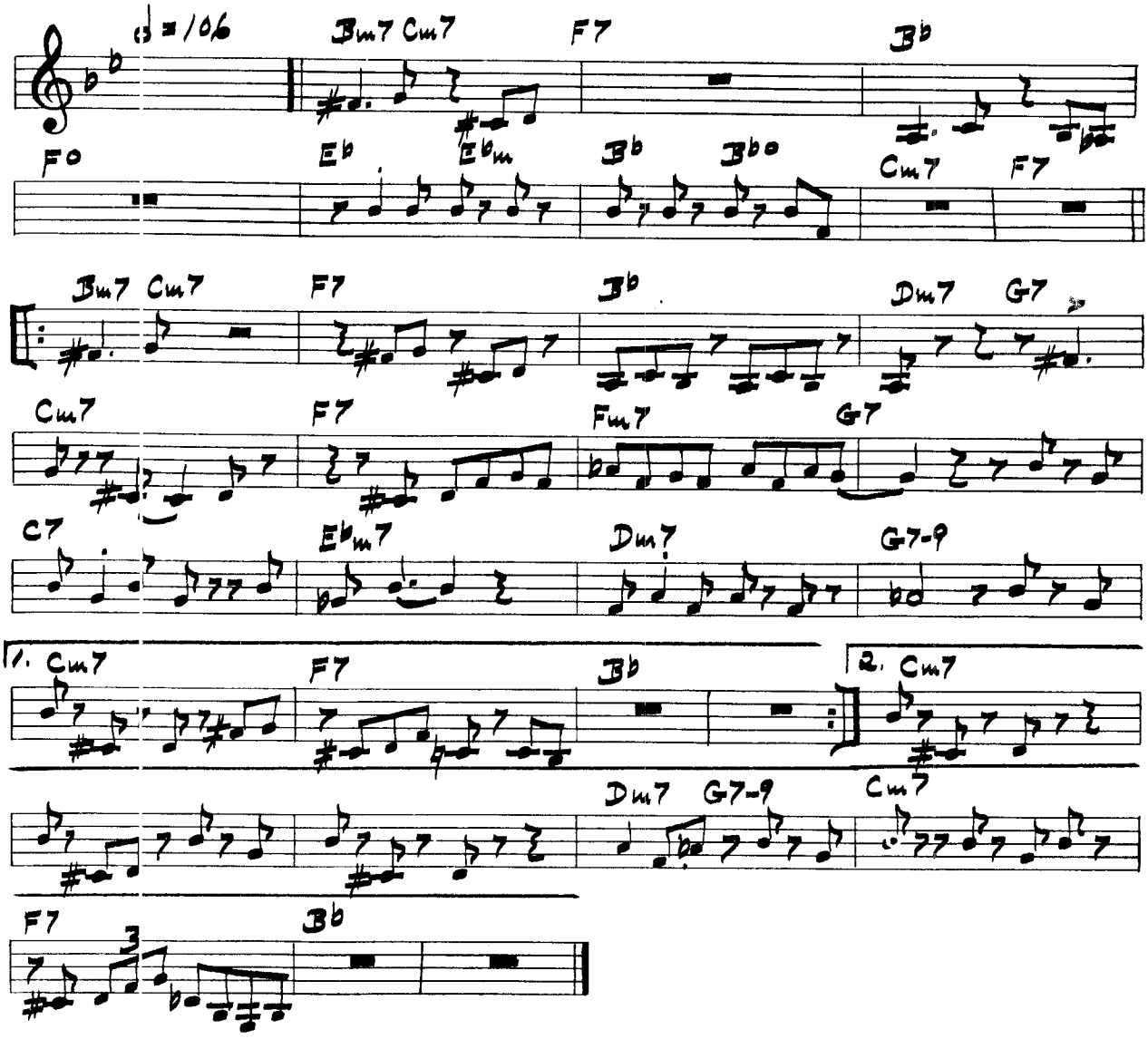

BULLDOG BLUES

Clef MGC-644

written by: Bob Brookmeyer
recorded by: Bob Brookmeyer

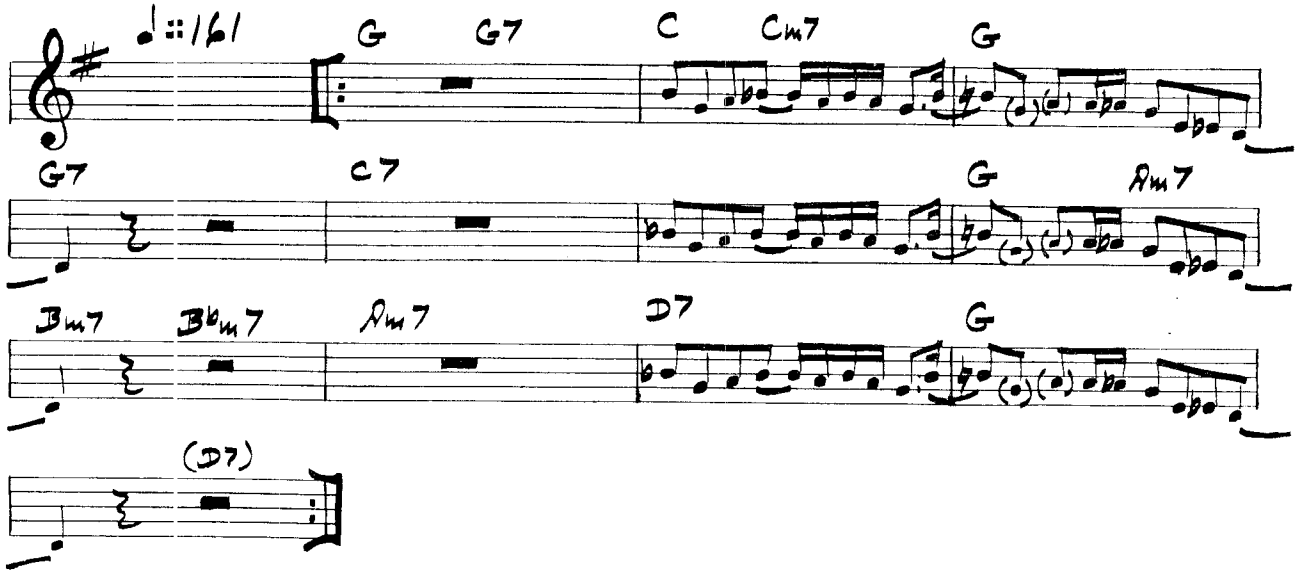

CAIRO

MGM E-177

written by: Kenny Drew
recorded by: Buddy de Franco

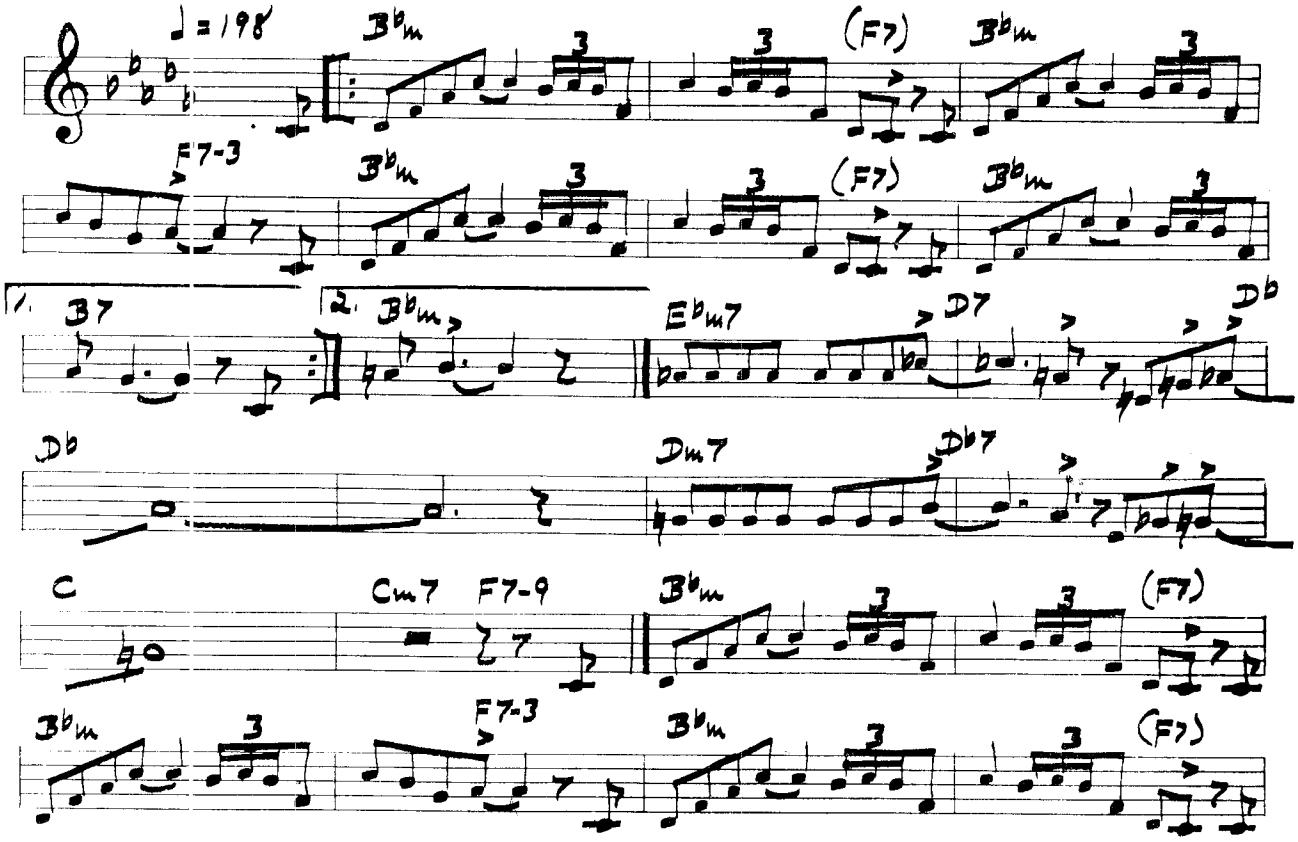

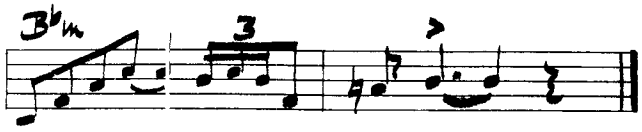

CONE PONE

Victor LJM-1010

written by: Nick Travis
recorded by: Nick Travis

♩=200

Fm | Gm7 C7 | Fm
Gm7 C7 | Fm | B♭m | Fm | C7
Fm (F7) | B♭m | Cm7 F7 | B♭m
Cm7 F7 | B♭m | E♭m | B♭m | F7
B♭m | F7 | E♭7 | D♭7
C7 | F7 | E♭7 | D♭7
C7 | Fm | Gm7 C7 | Fm
Gm7 C7 | Fm | B♭m | Fm | C7
Fm

THE CHAMP

PLAYED BY: DIZZY GILLESPIE | DEE GEE 3604 | BY: DIZZY GILLESPIE

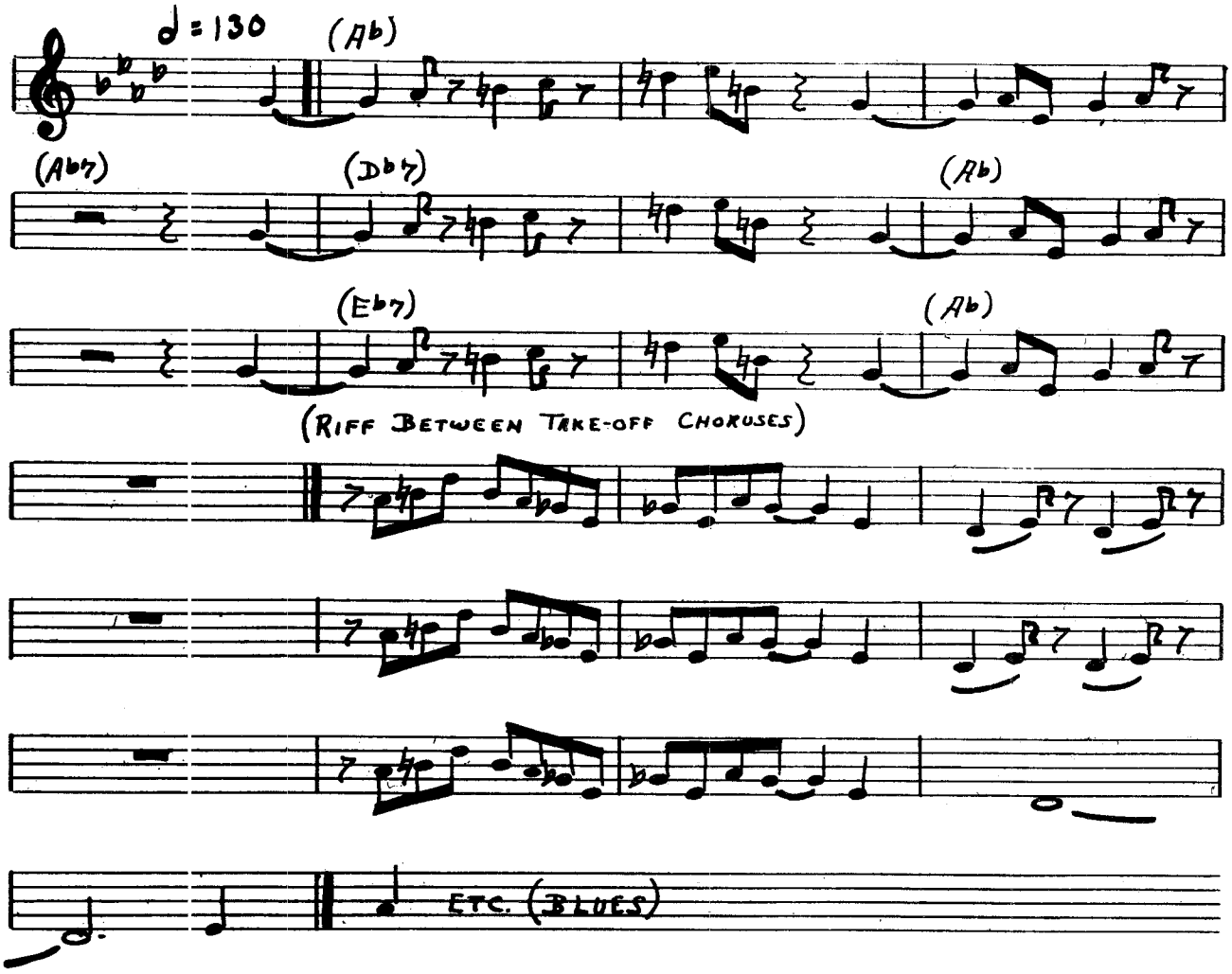

THE CHASE

PLAYED BY: FATS NAVARRO | BLUE NOTE LP - 5004 | BY: TADD DAMERON

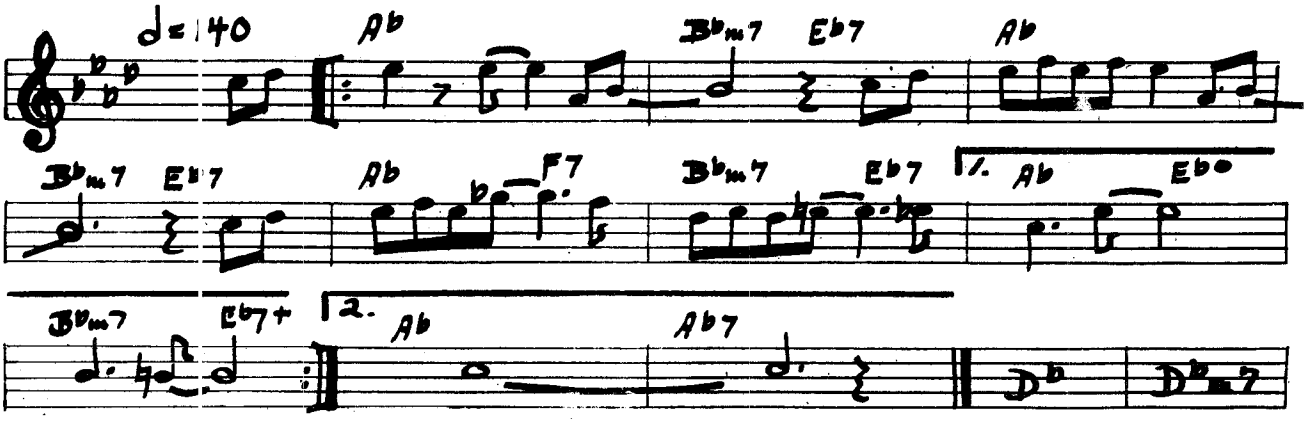

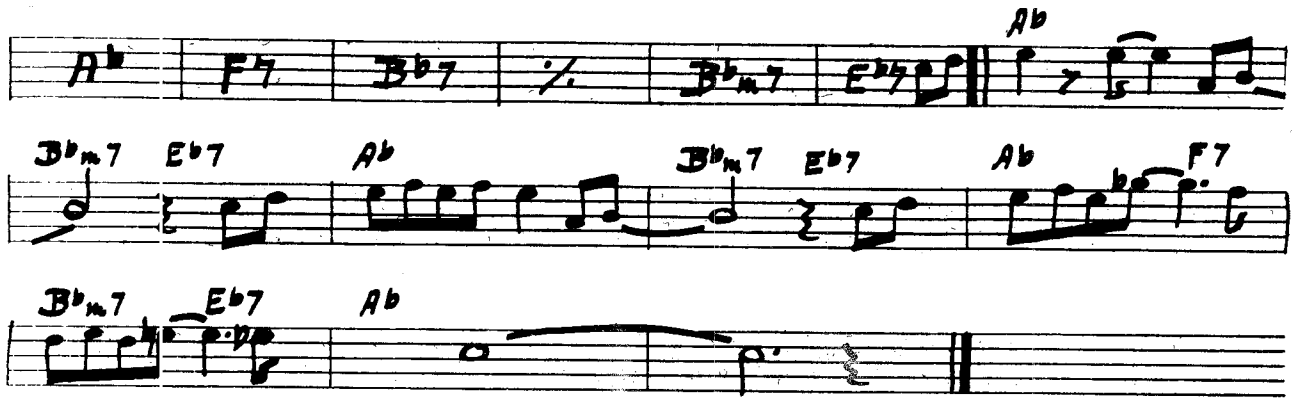

CONTOURS

PLAYED BY: SHORTY ROGERS VICTOR LMP - 3138 BY: SHORTY ROGERS

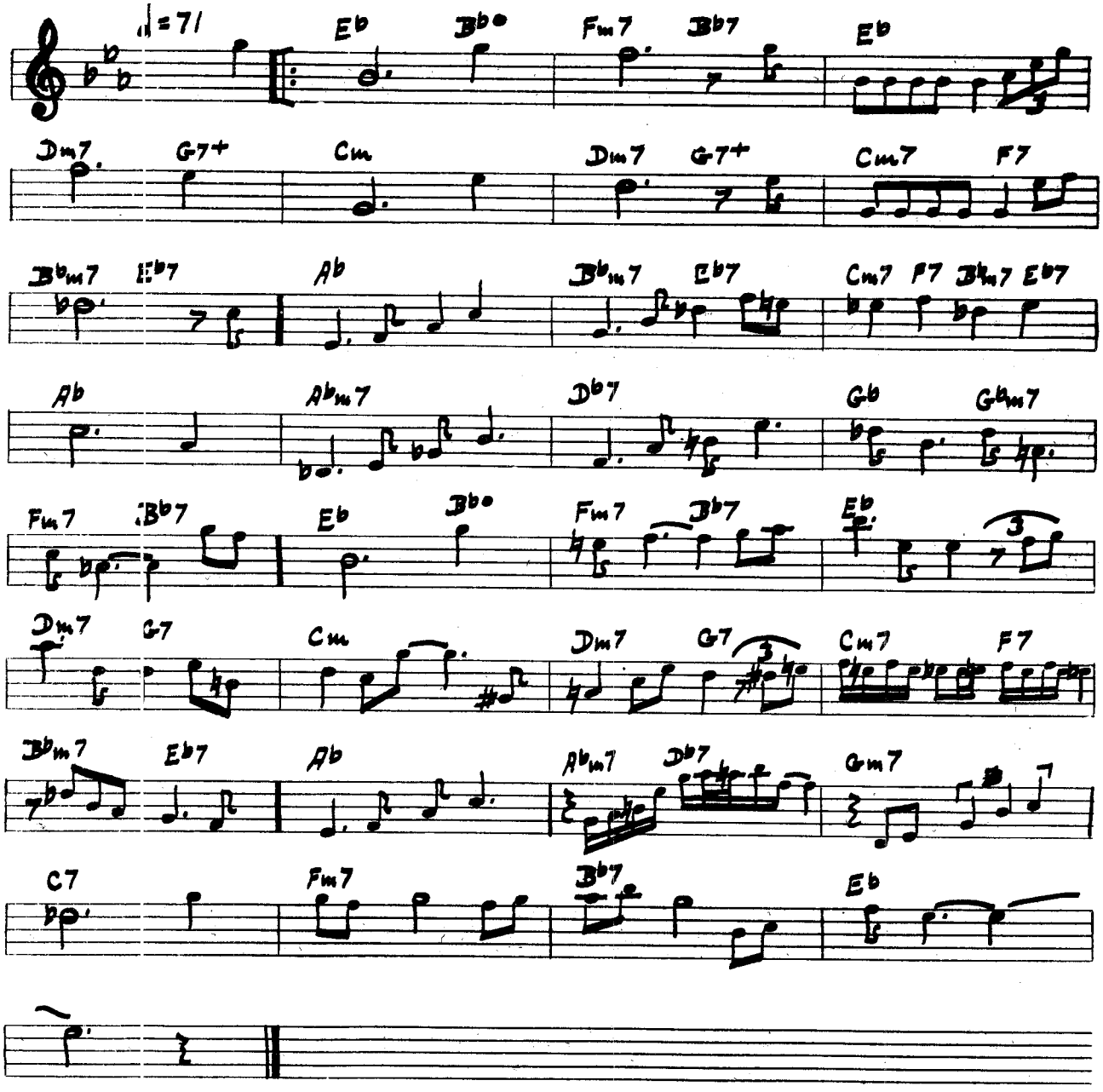

COOL

PLAYED BY: FLIP PHILLIPS & HOWARD McGHEE BOPTET

MER. 8902

BY: HOWARD McGHEE

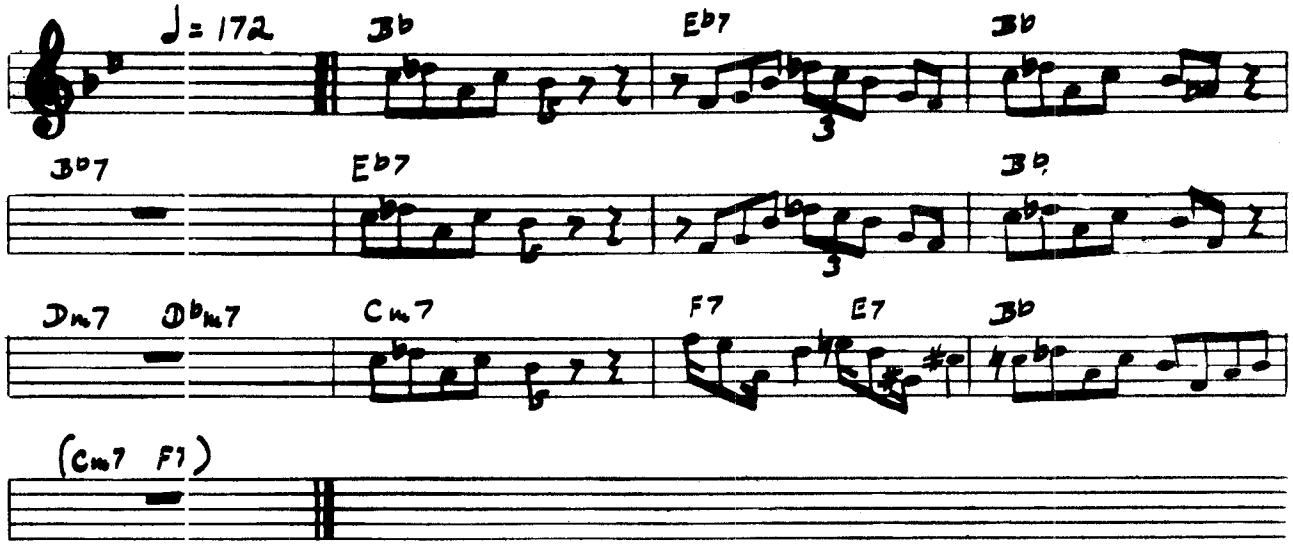

COOL MIX

PLAYED BY: STAN GETZ

CLEF MG - C143

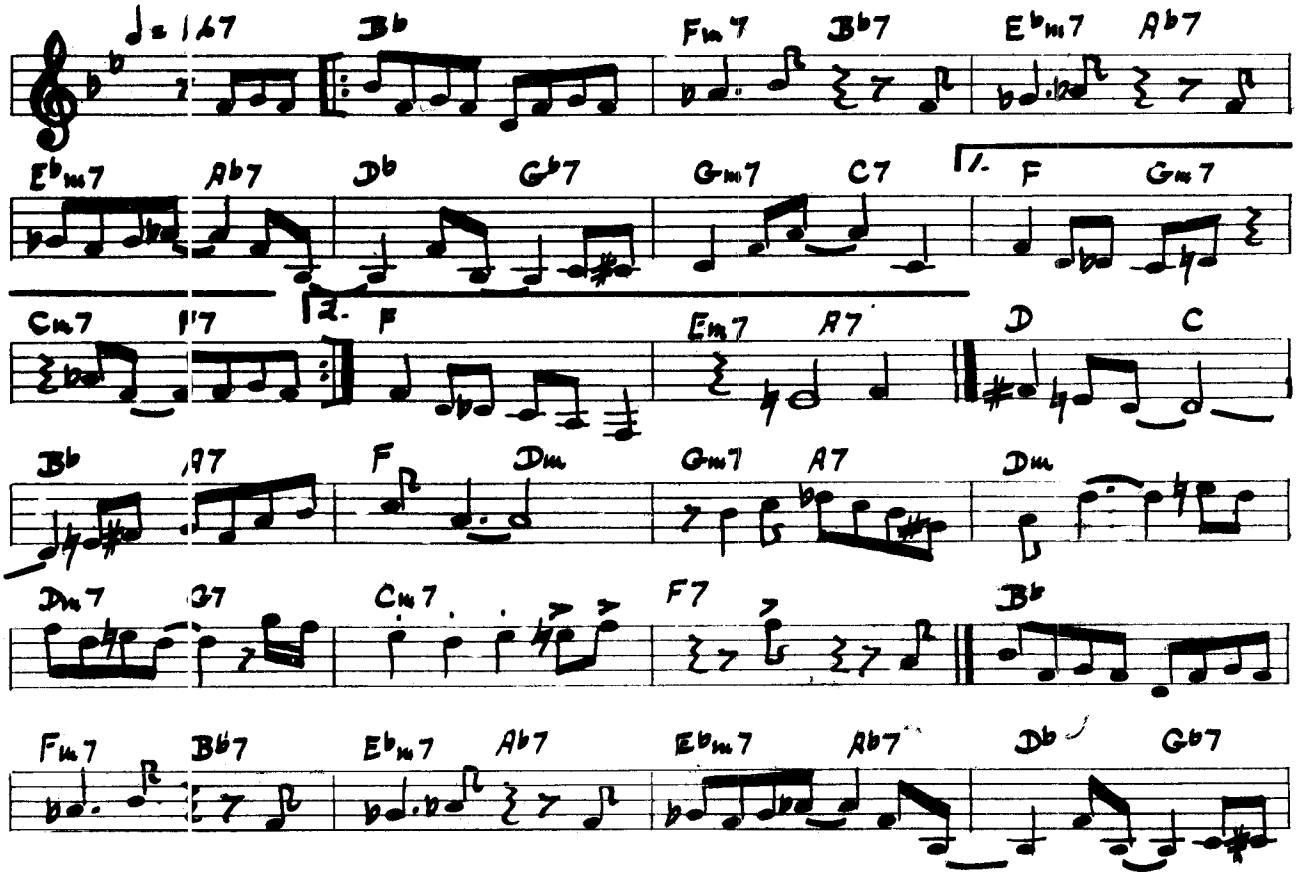

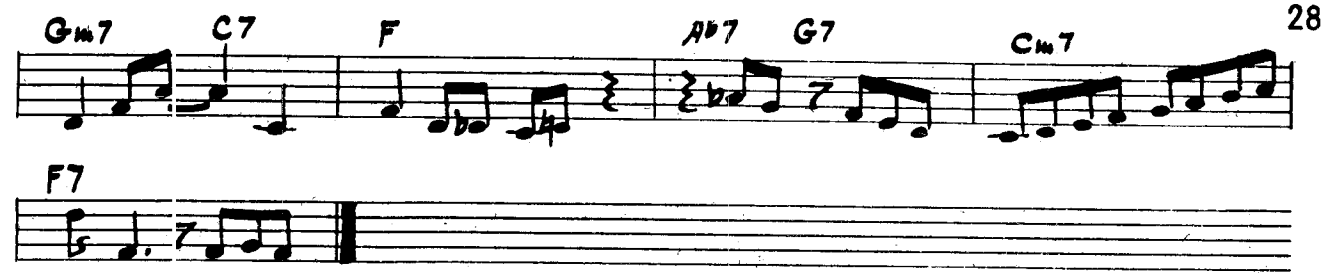

DEAR OLD STOCKHOLM

PLAYED BY: MILES DAVIS

BLUE NOTE BLP -5013

BY: VARMELAND

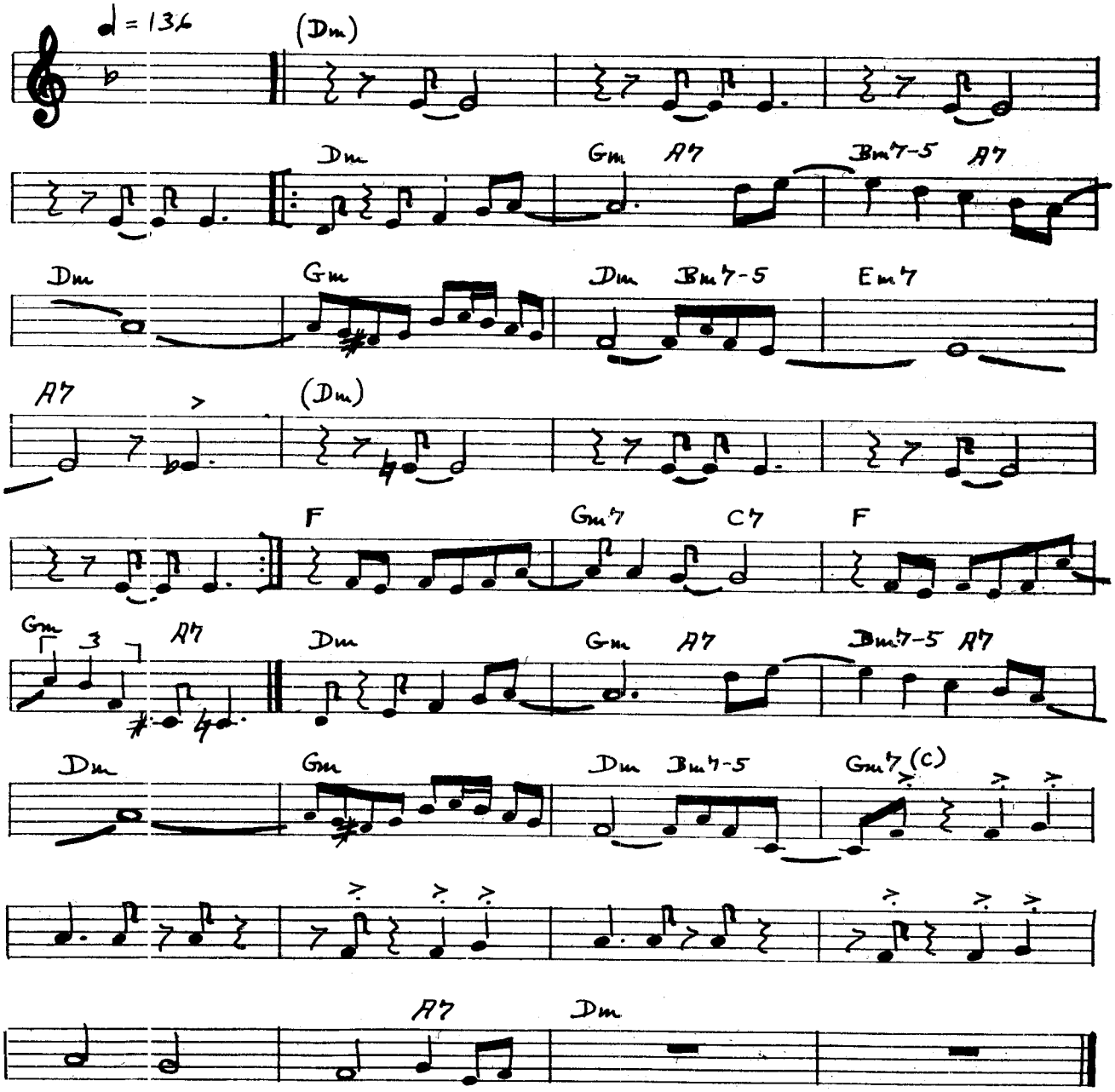

BASIE EYES

written by: Shorty Rogers
recorded by: Shorty Rogers

Victor LJM-1004

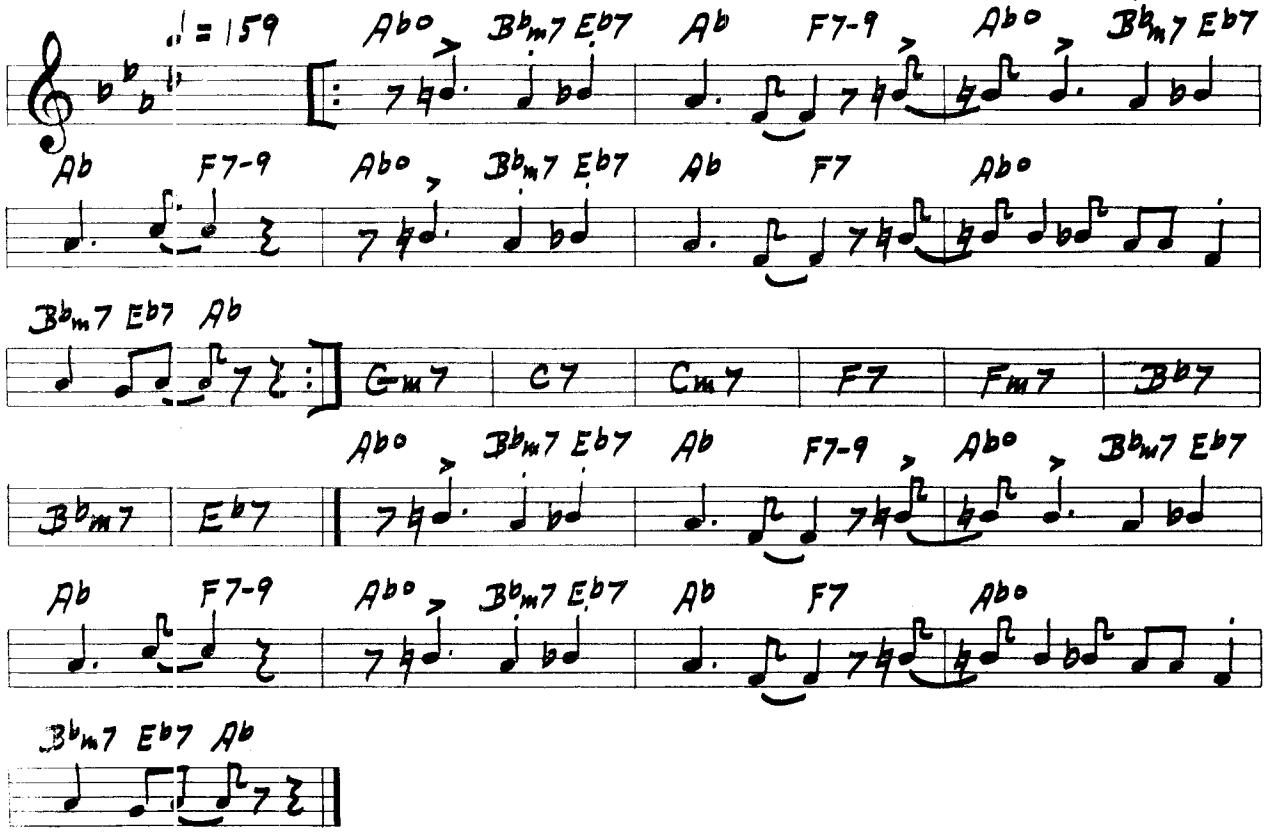

COHN MY WAY

written by: Manny Albam
recorded by: Al Cohn

Victor LJM-1024

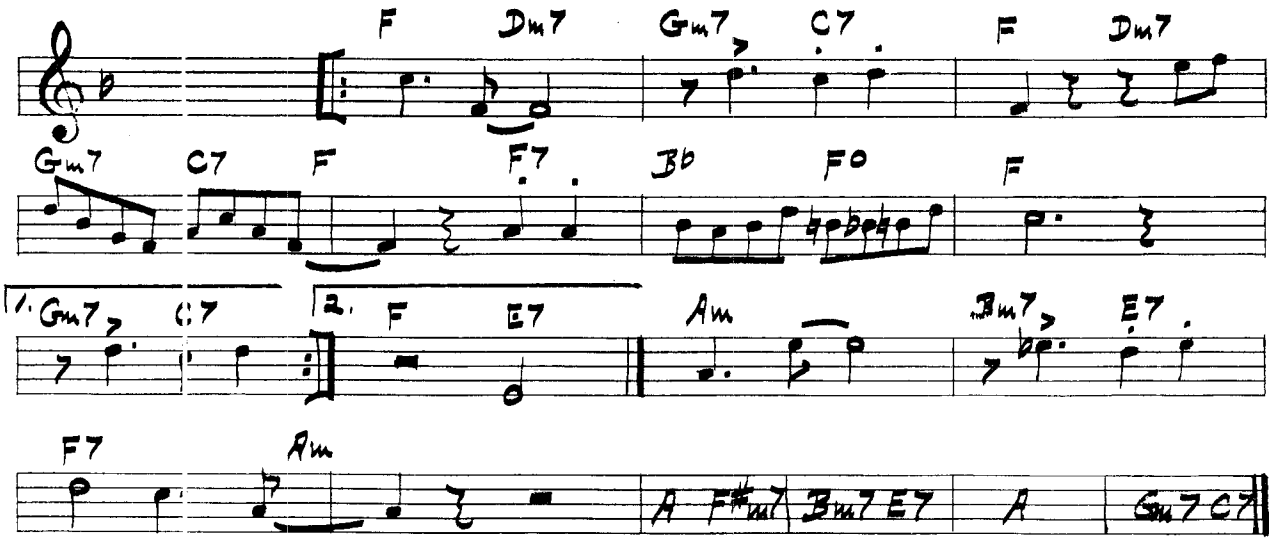

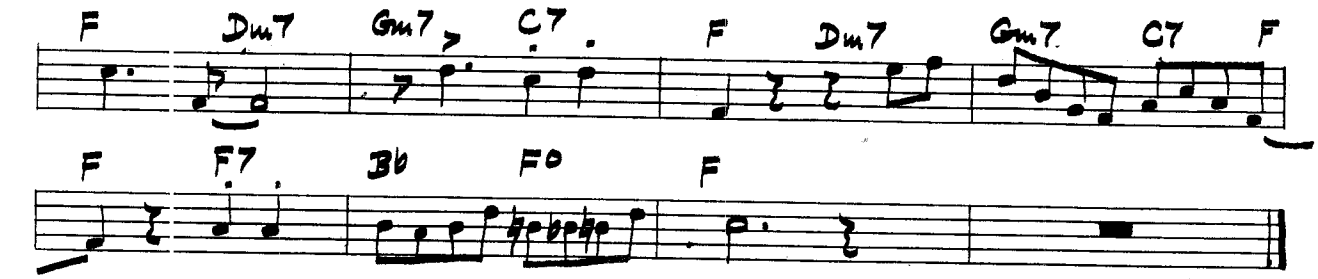

DÄÄHOUD

Emarcy MG-26043

written by: Clifford Brown
recorded by: Max Roach-
Clifford Brown

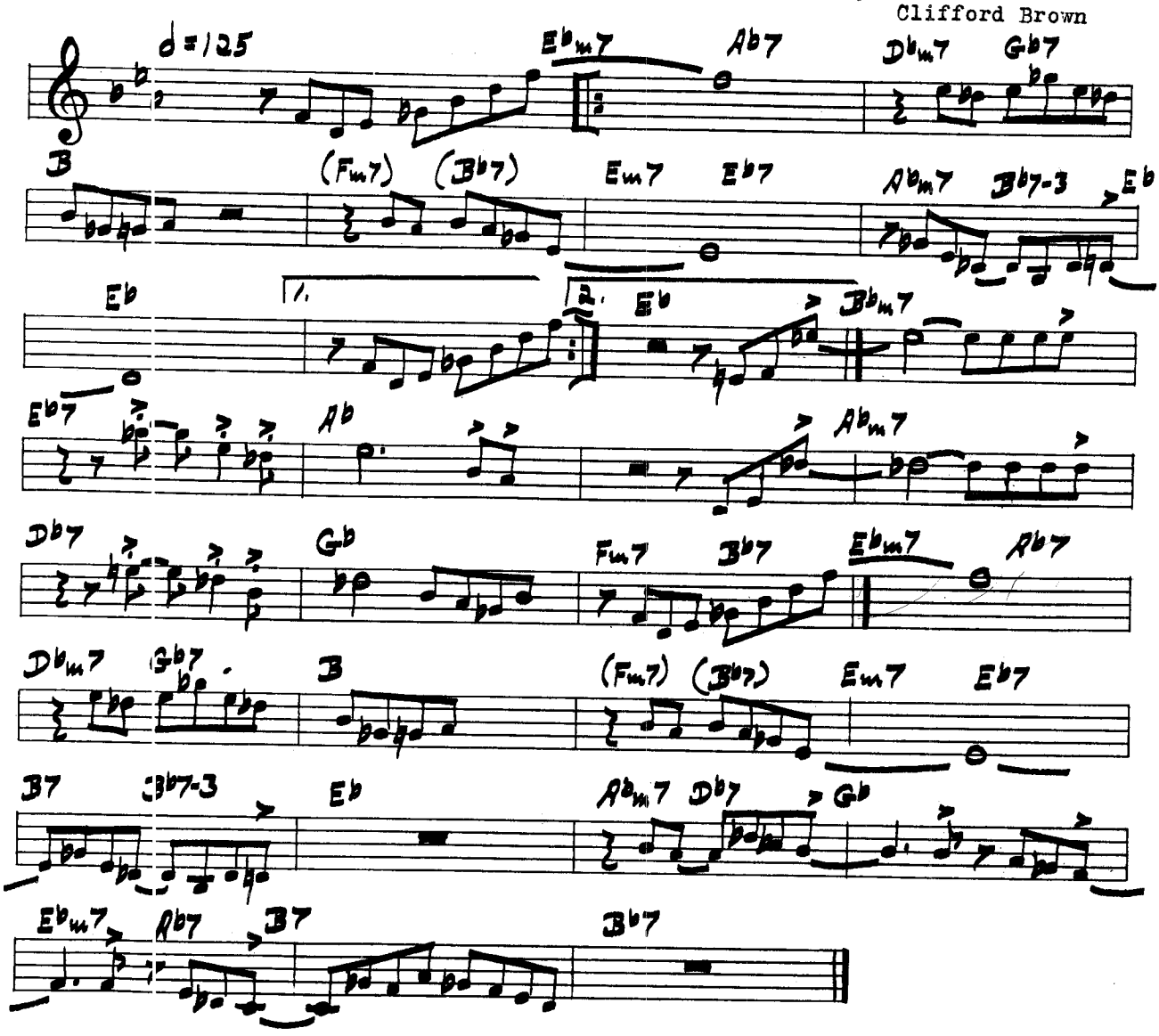

DIABLO'S DANCE

PLAYED BY: SHORTY ROGERS VICTOR LPM - 3137 BY: SHORTY ROGERS

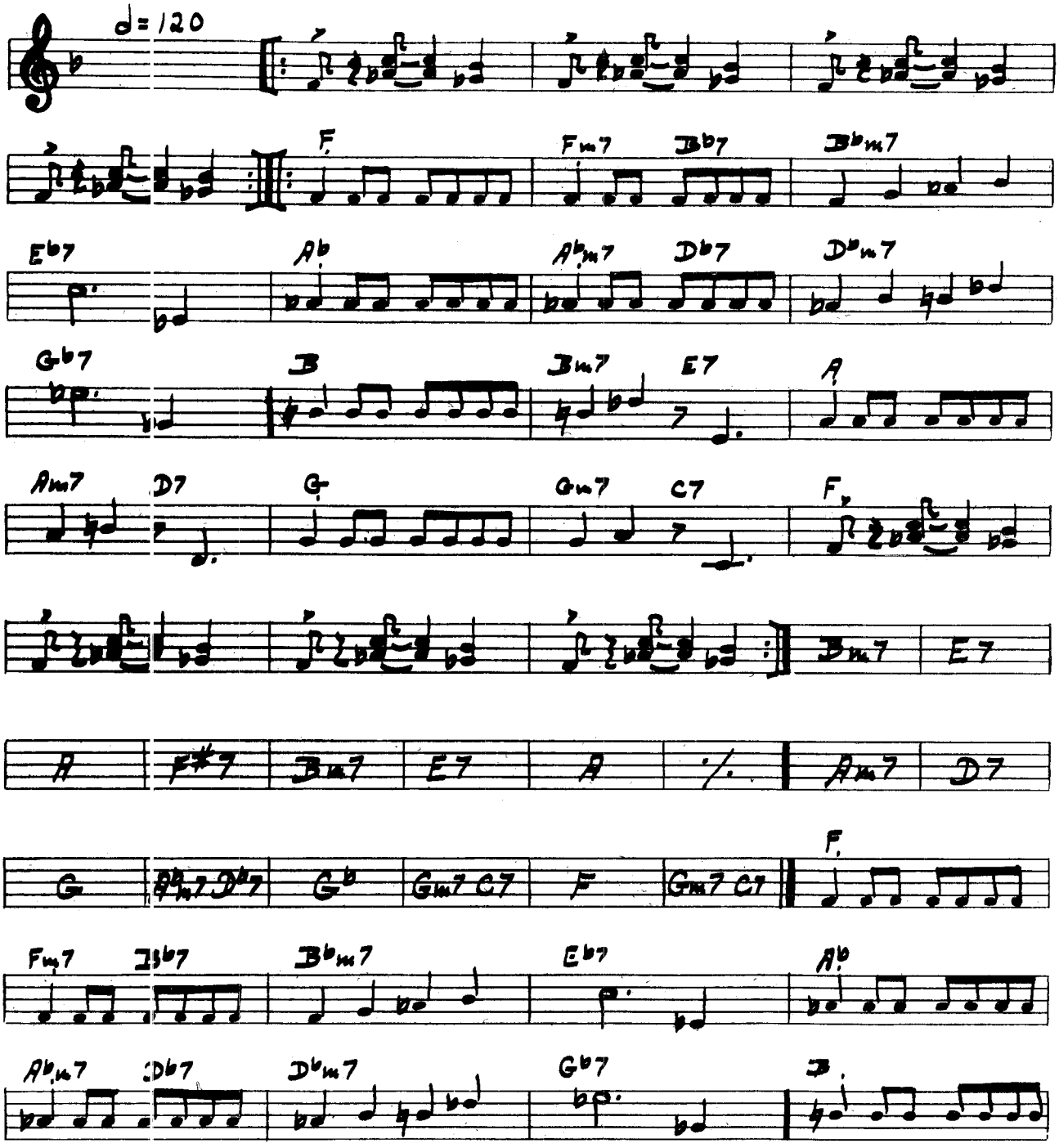

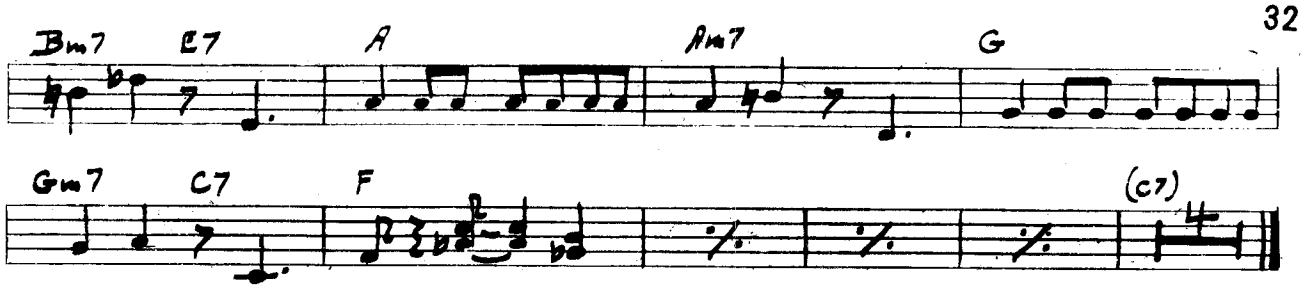

DIDI

PLAYED BY: SHORTY ROGERS CAPITAL H-294 BY: SHORTY ROGERS

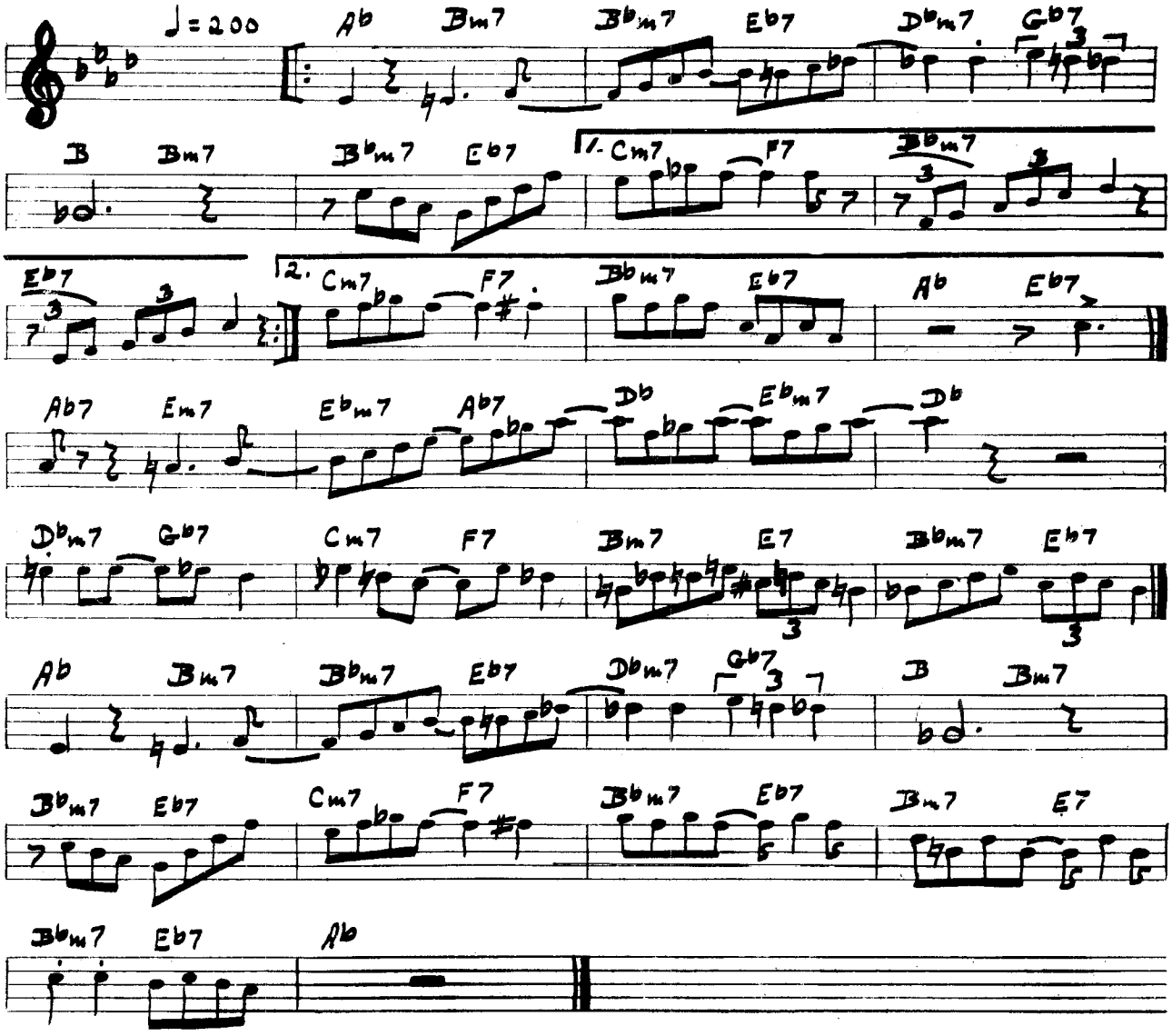

COOL BLUES

PLAYED BY: CHARLIE PARKER — DIAL 1015 — BY: CHARLIE PARKER

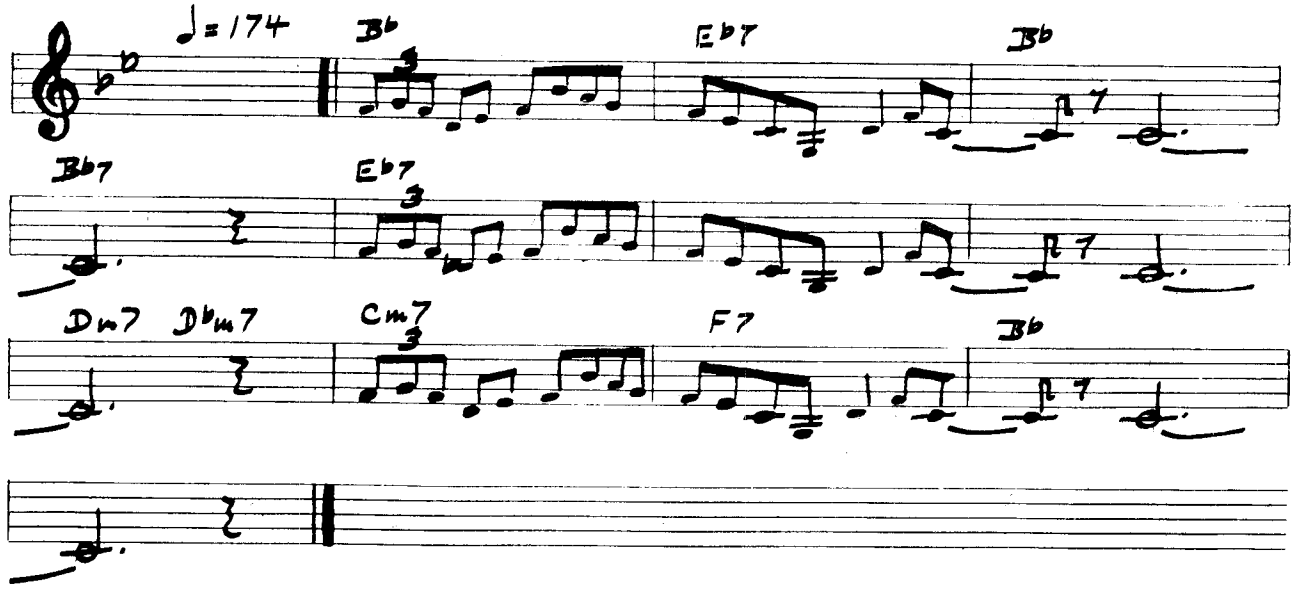

DONNA

PLAYED BY: MILES DAVIS — BLUE NOTE 5013 — BY: J. McLEAN

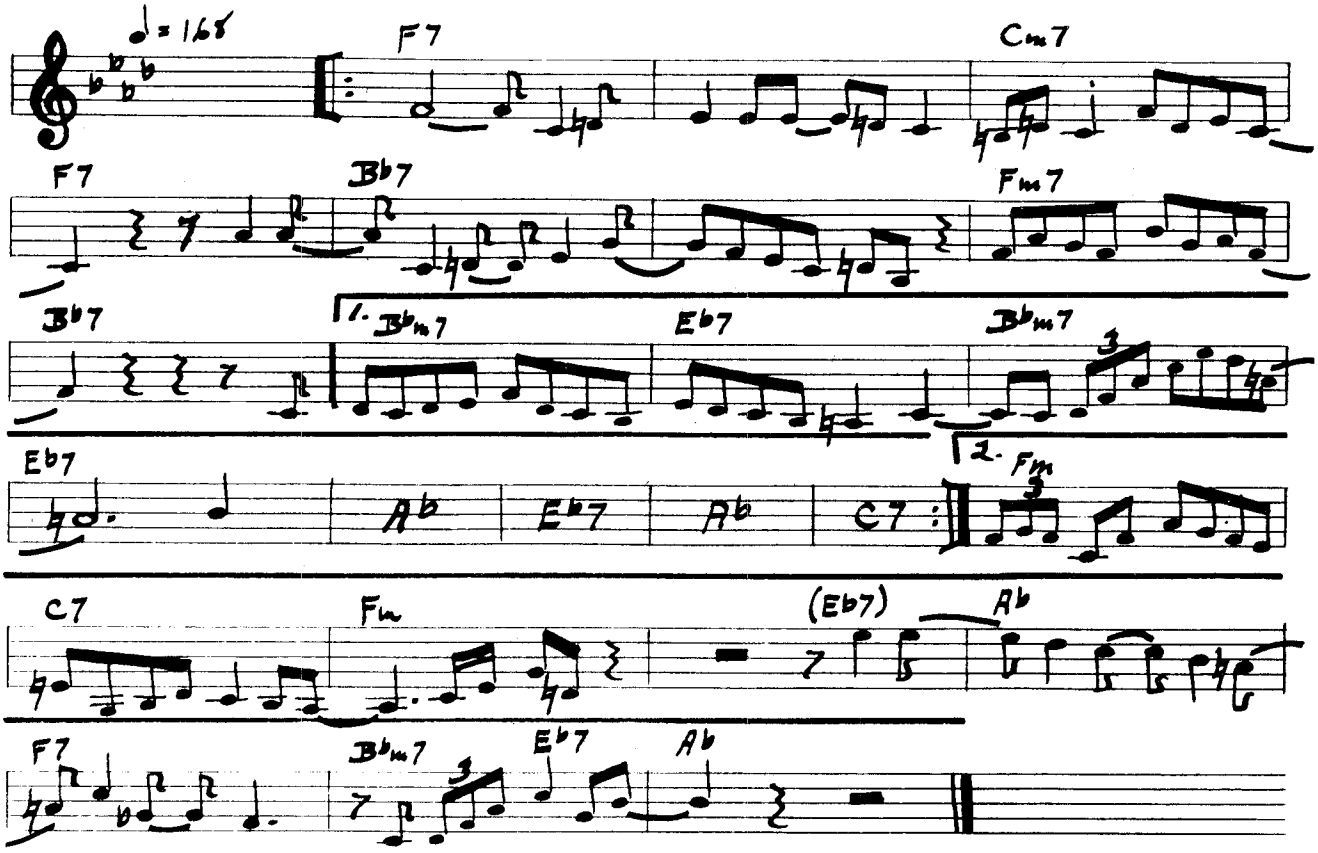

DONNA LEE

PLAYED BY: CHARLIE PARKER SAVOY MG-9000

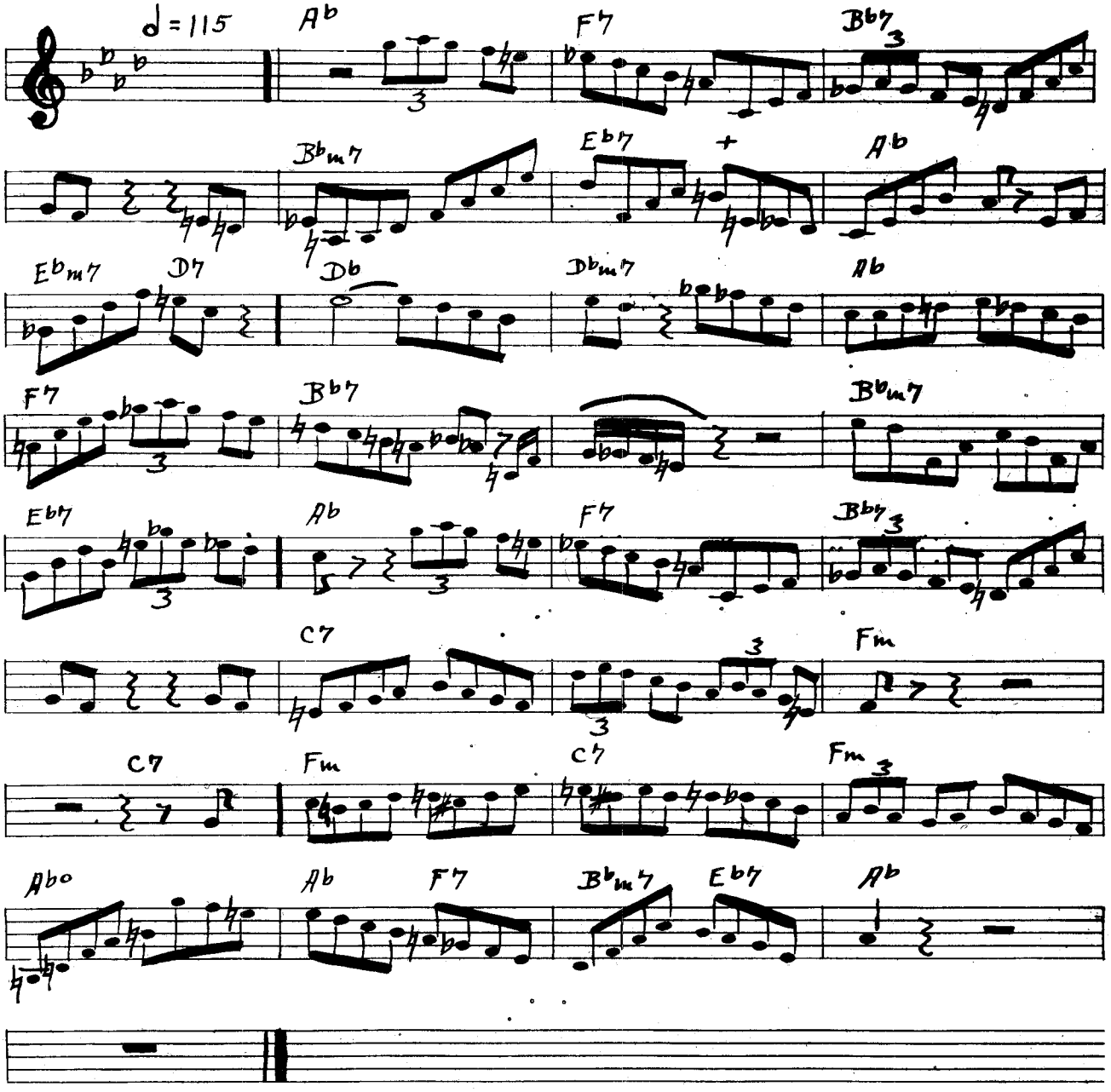

DEXTERITY

PLAYED BY: CHARLIE PARKER DIAL 1032

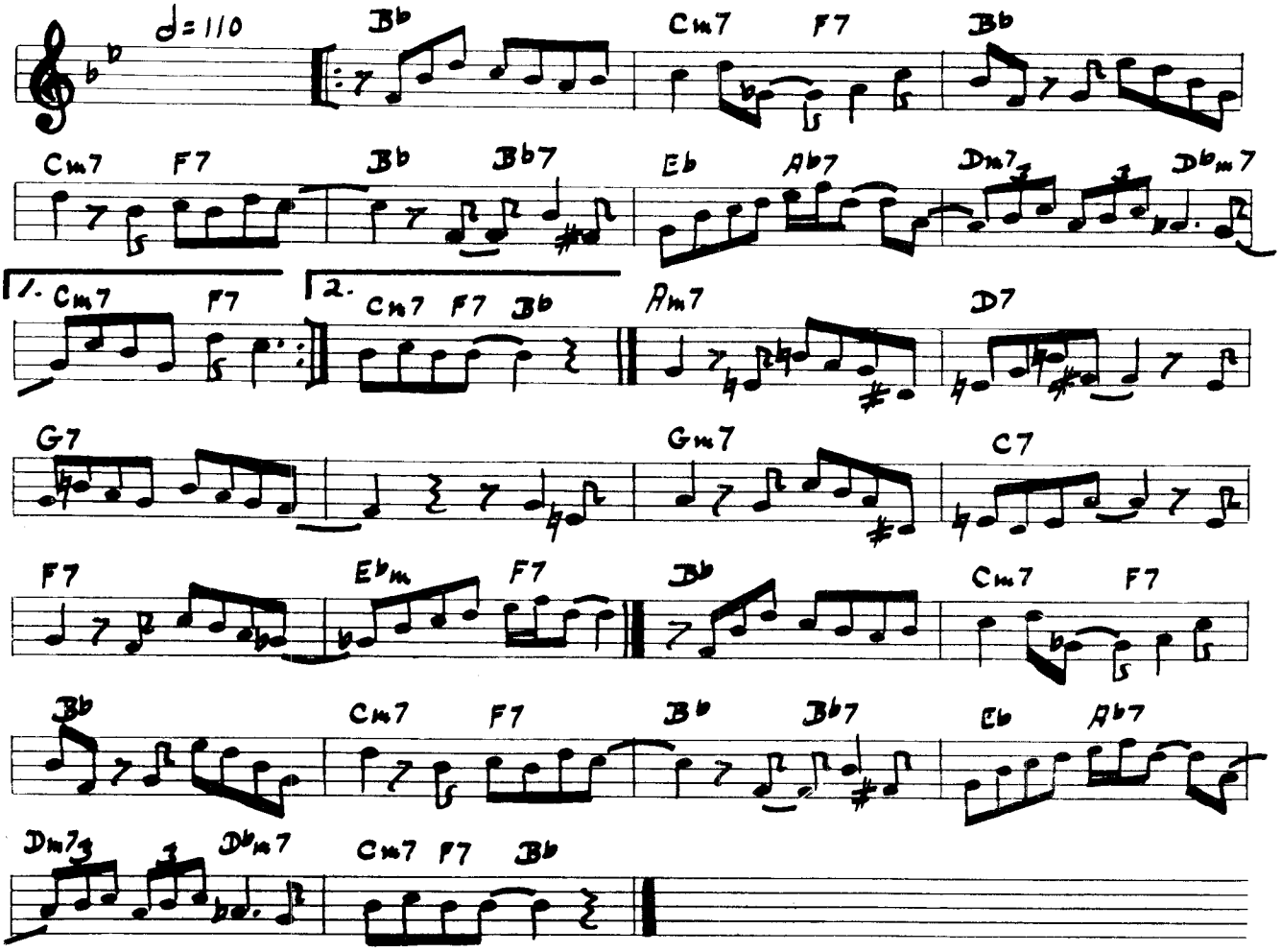

DIZZY ATMOSPHERE

PLAYED BY: DIZZY GILLESPIE ALL. 3083

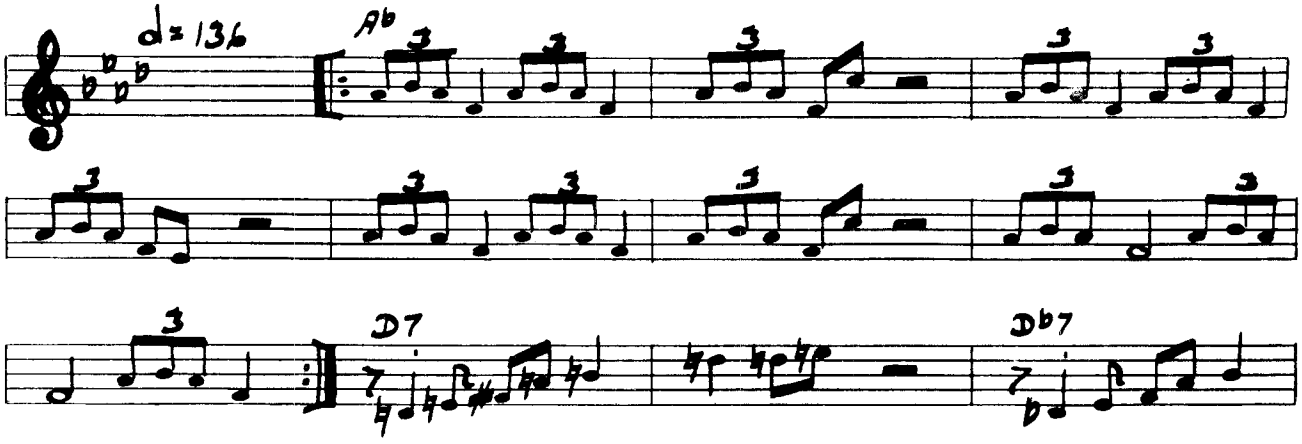

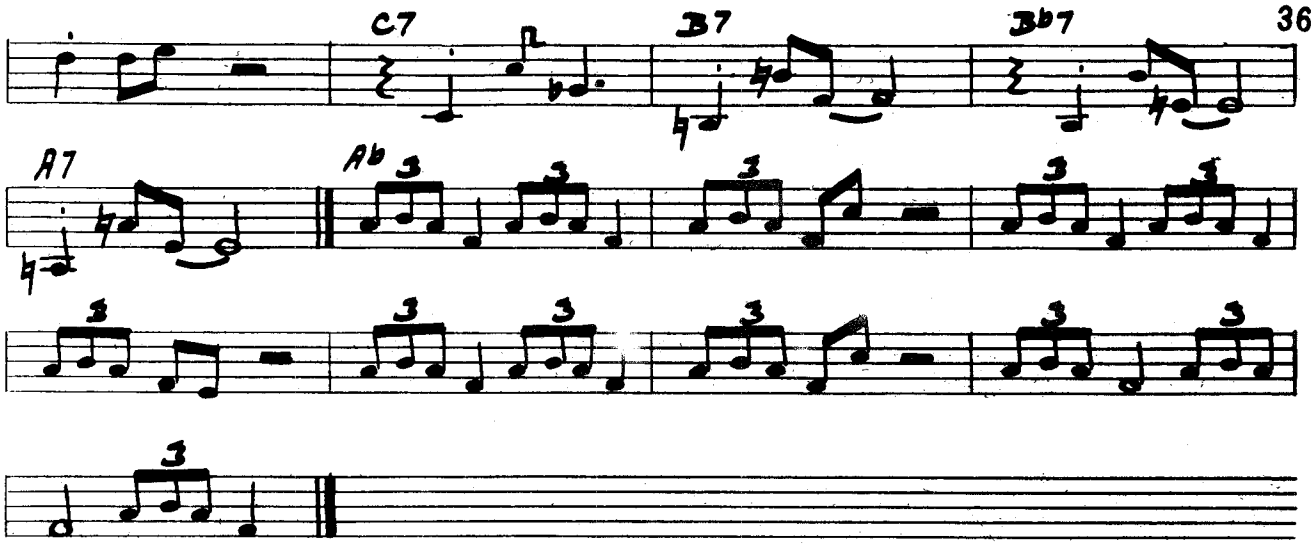

EARLY AUTUMN

PLAYED BY: WOODY HERMAN CAPITAL 57-616 BY: RALPH BURNS

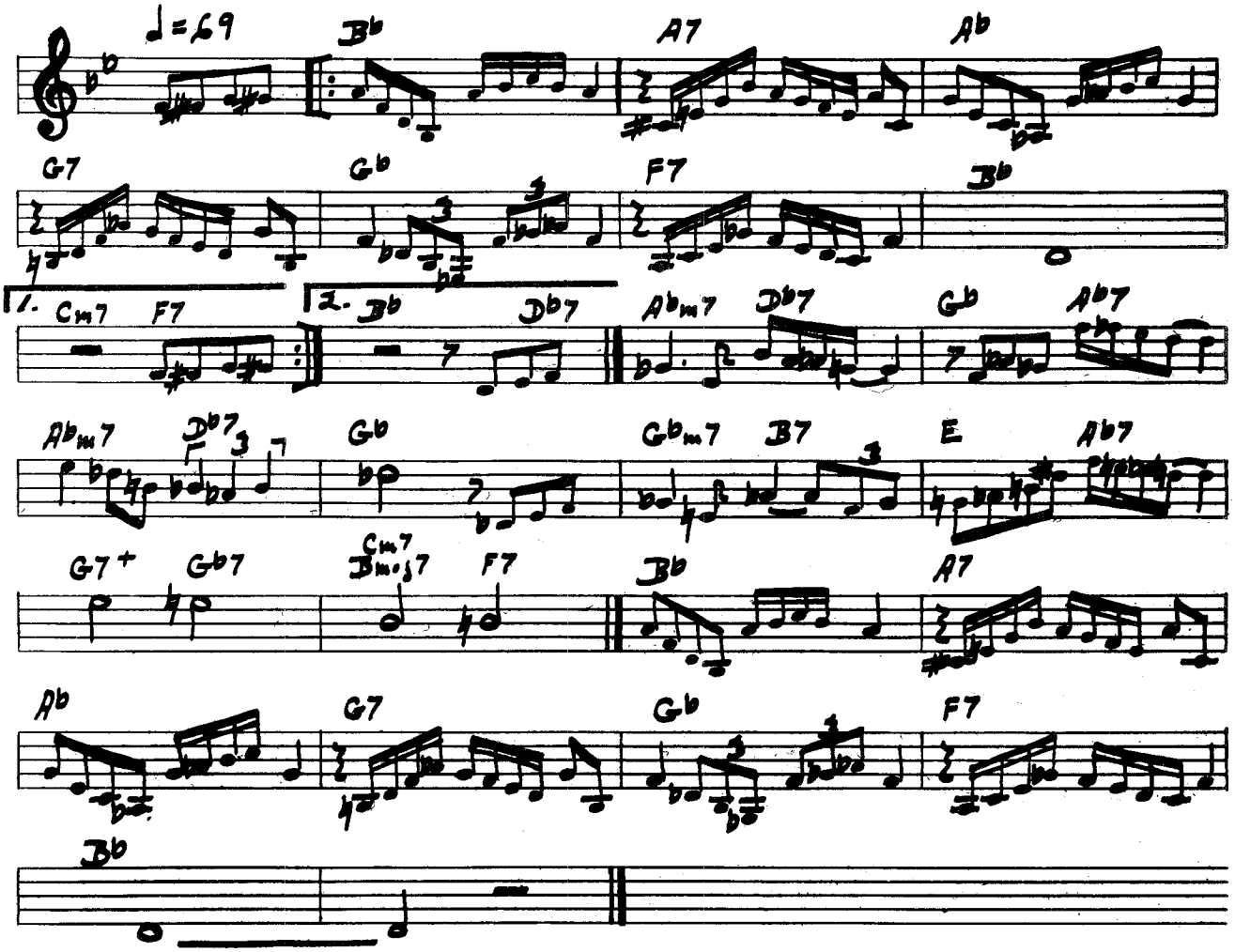

BREAKFAST WITH JOE

Victor LJM-1024

written by: Johnny Carisi
recorded by: Al Cohn

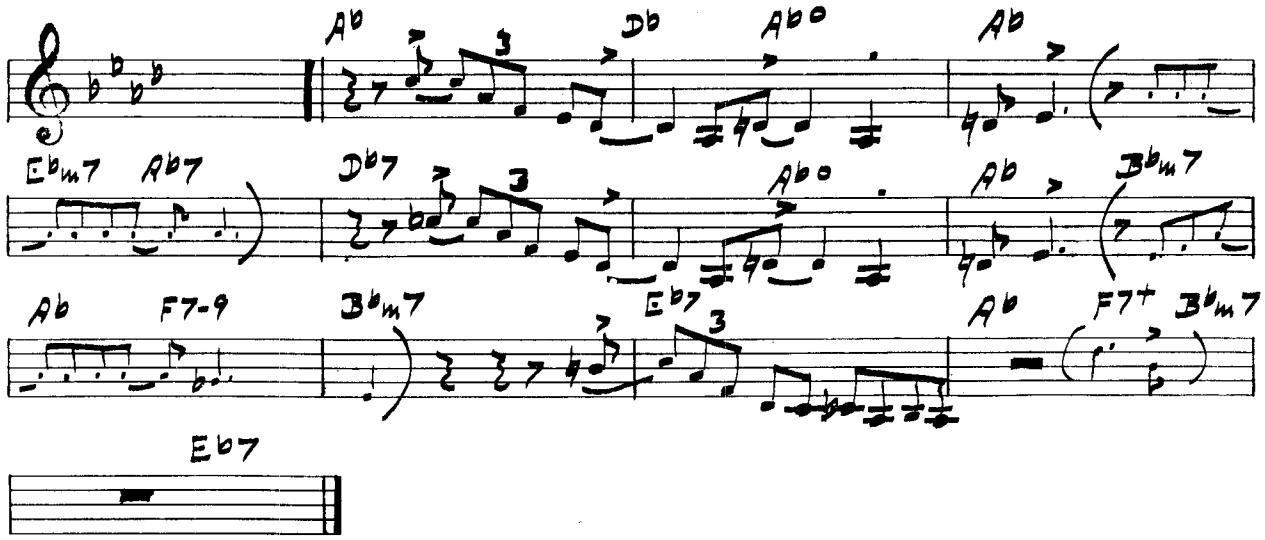

DELILAH

Emarcy MG-26043

written by:
rec'd by: Max Roach-Clifford Brown

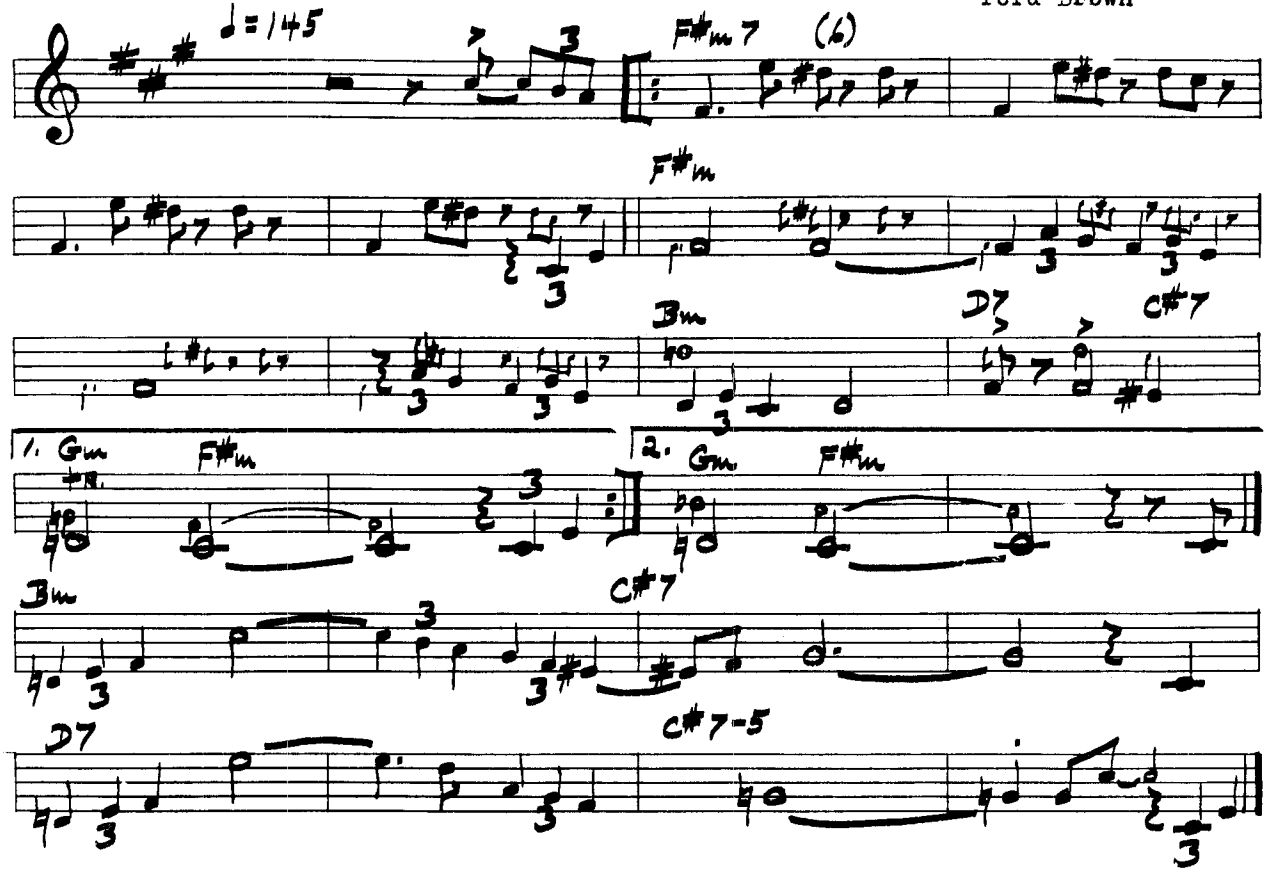

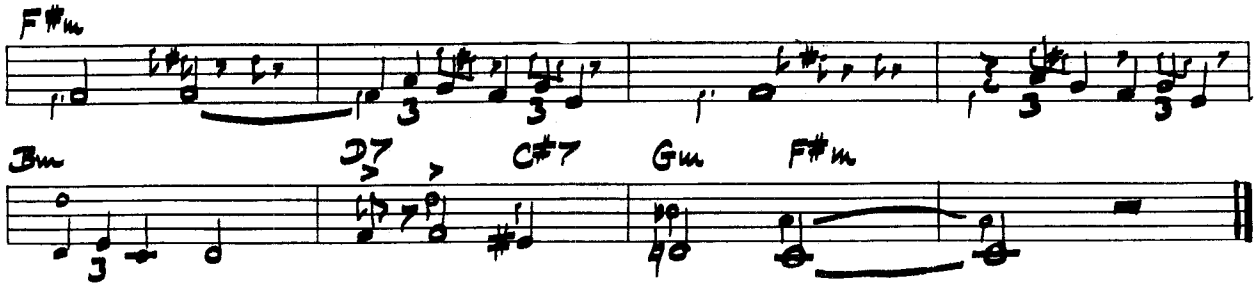

DJANGO

written by: John Lewis
Prestige PRLP-170 recorded by: Mod. Jazz Quartet

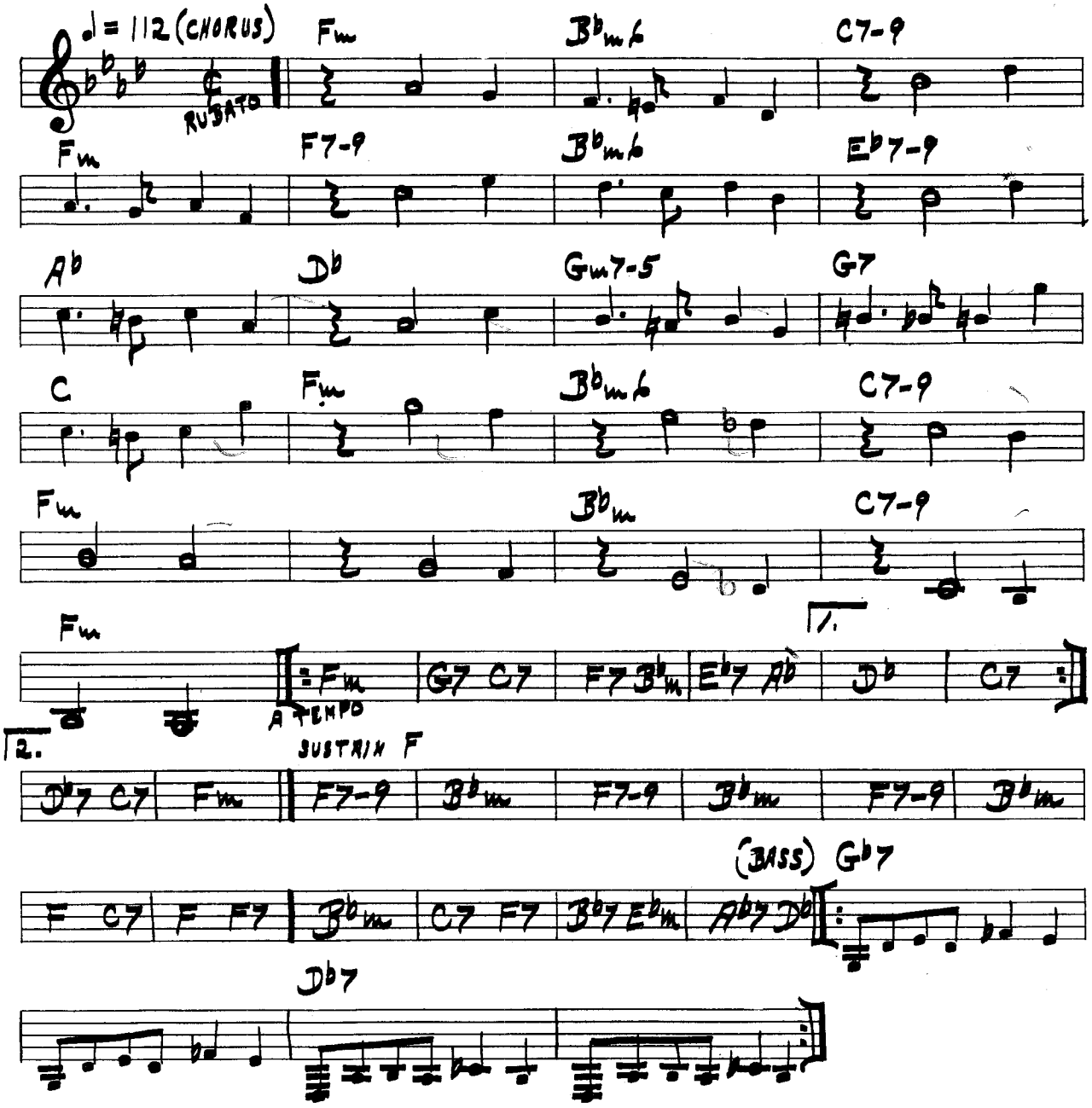

DOT'S GROOVY

written by: Jack Montrose
Pacific Jazz PJLP-15 recorded by: Chet Baker

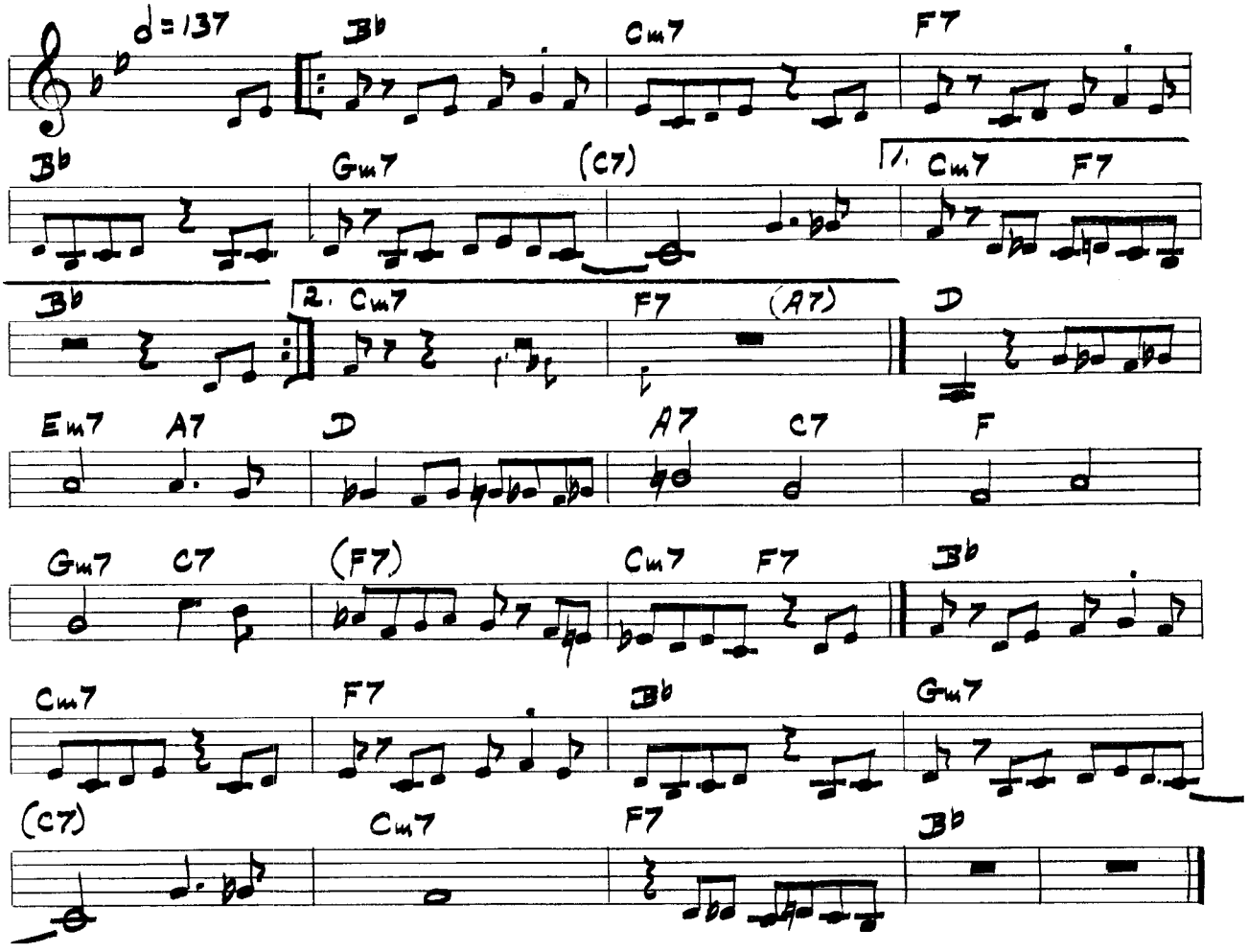

DOXY

written by: Sonny Rollins
Prestige PRLP-187 recorded by: Miles Davis

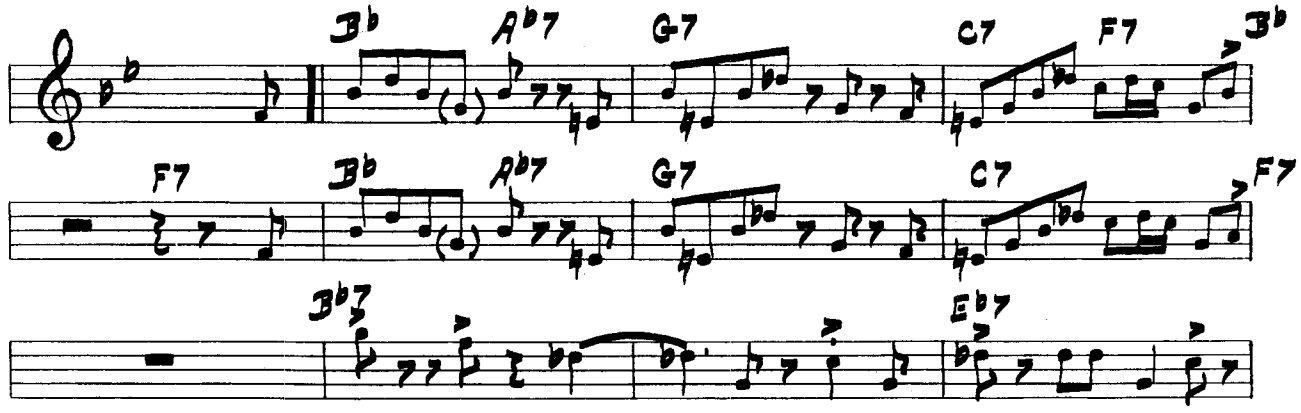

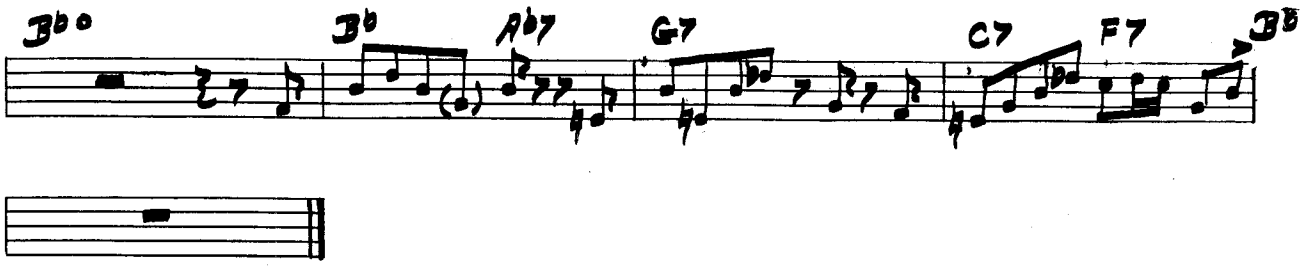

THE FRUIT

Mercury MGC-610

written by: Bud Powell
recorded by: Bud Powell

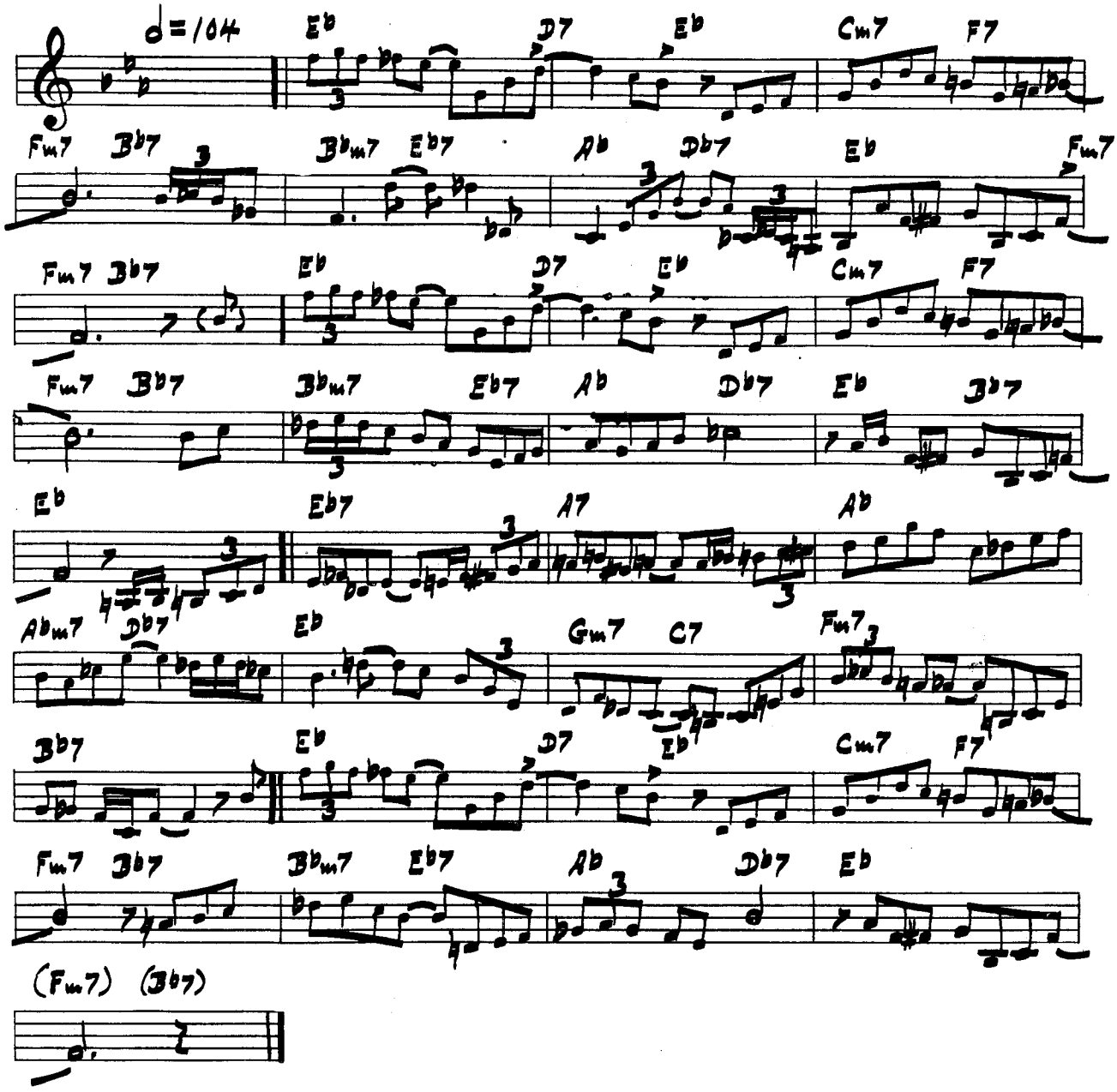

EARLY SPRING

PLAYED BY: THE METRONOME ALL-STARS CAPITAL 1550 BY: RALPH BURNS

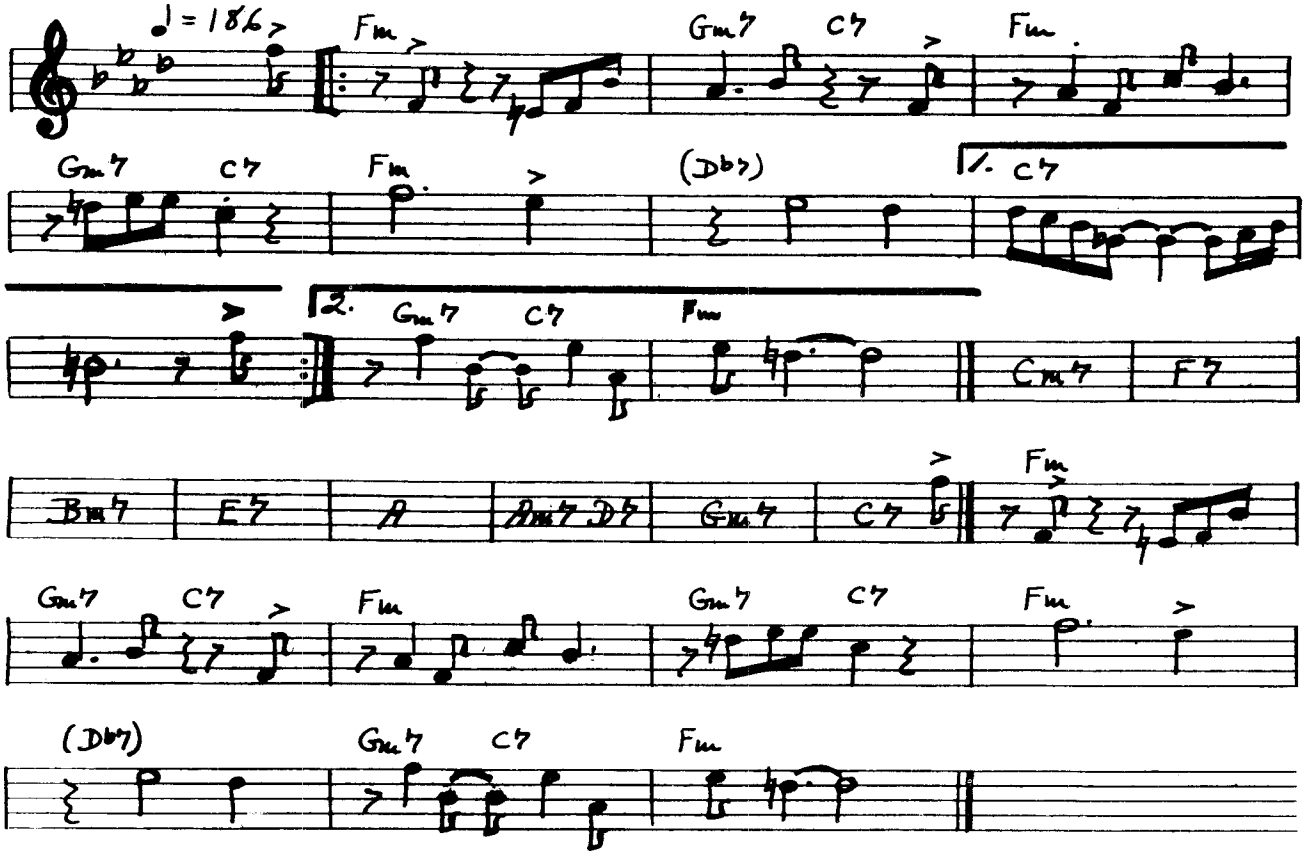

EB-POB

PLAYED BY: FATS NAVARRO SAVOY 905 BY: THEO. NAVARRO - LEO PARKER

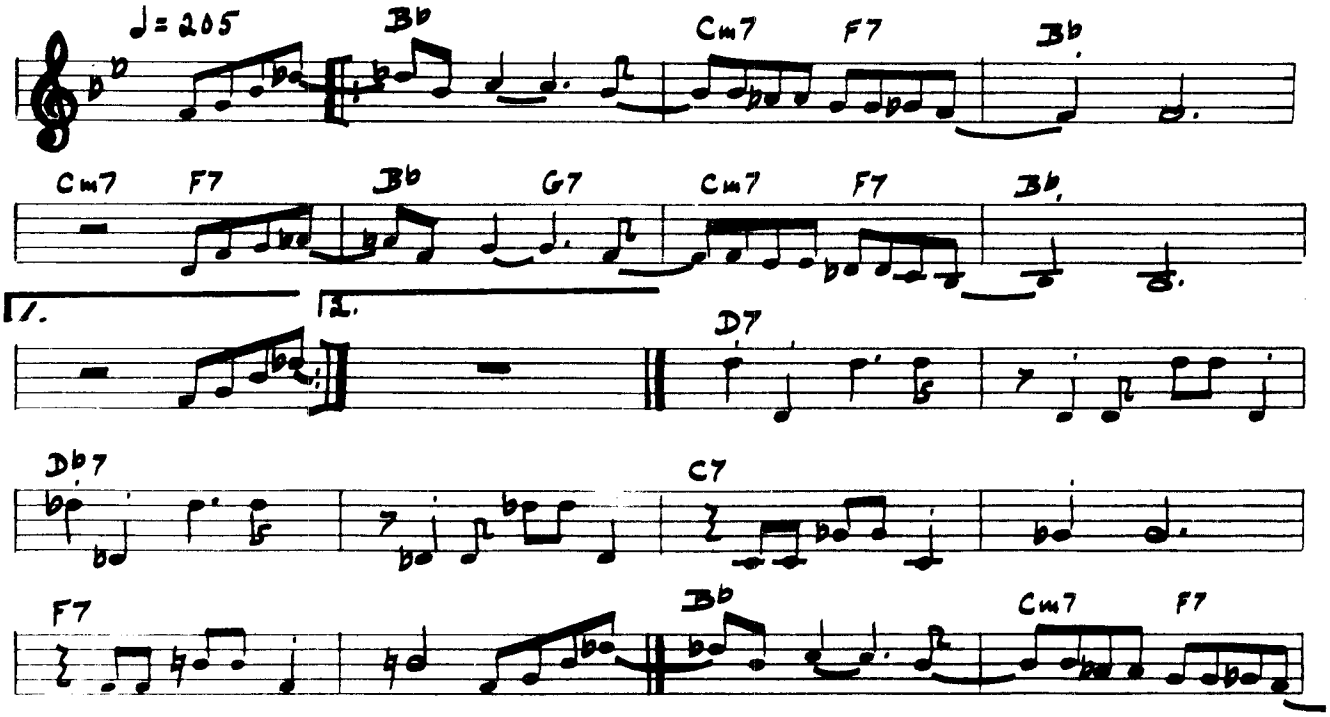

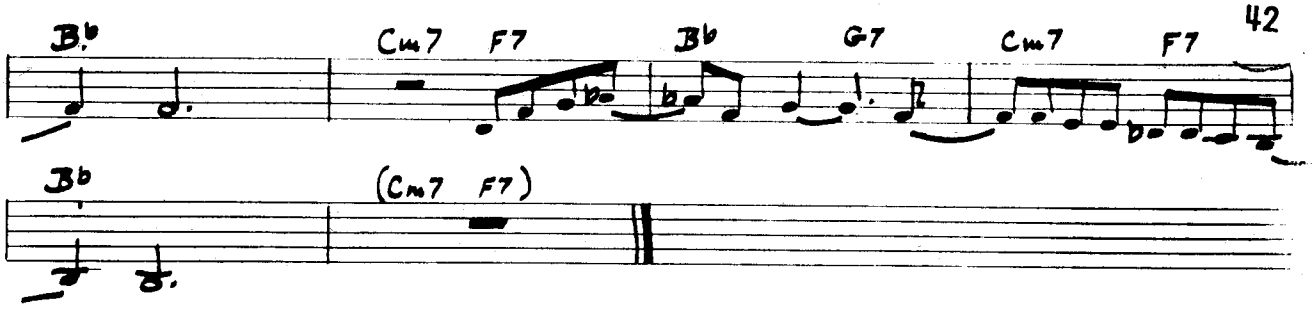

ELEVATION

PLAYED BY: ELLIOT LAWRENCE COL. 38497

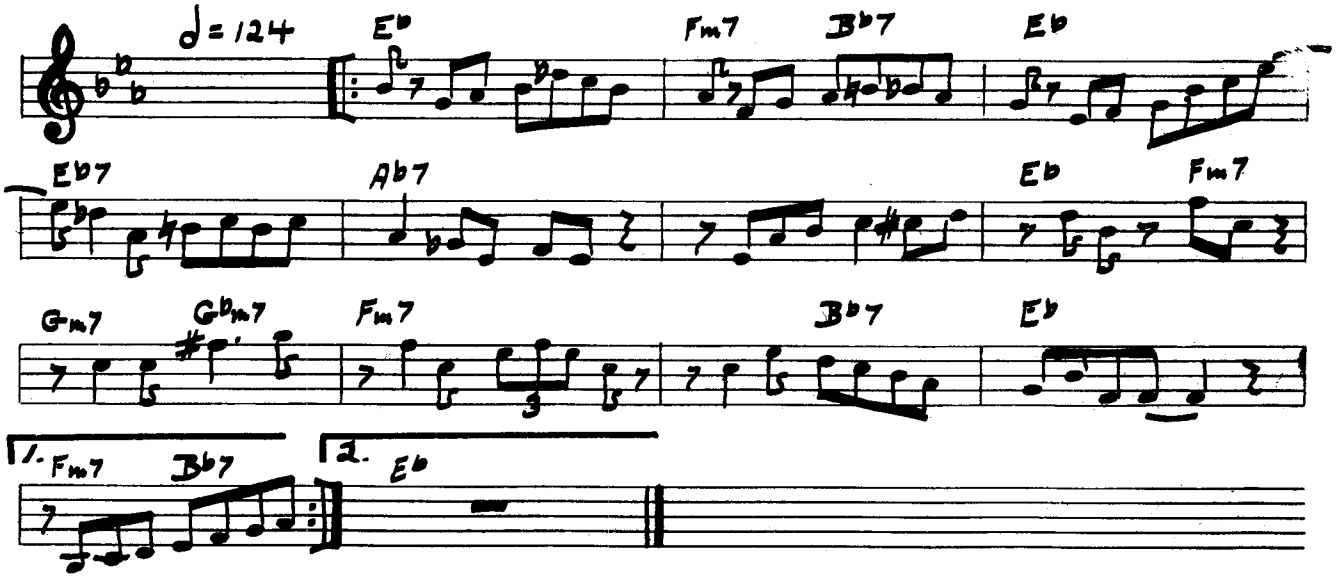

ELEVEN SIXTY

PLAYED BY: CHARLIE VENTURA NATIONAL 9043 BY: CHARLIE VENTURA

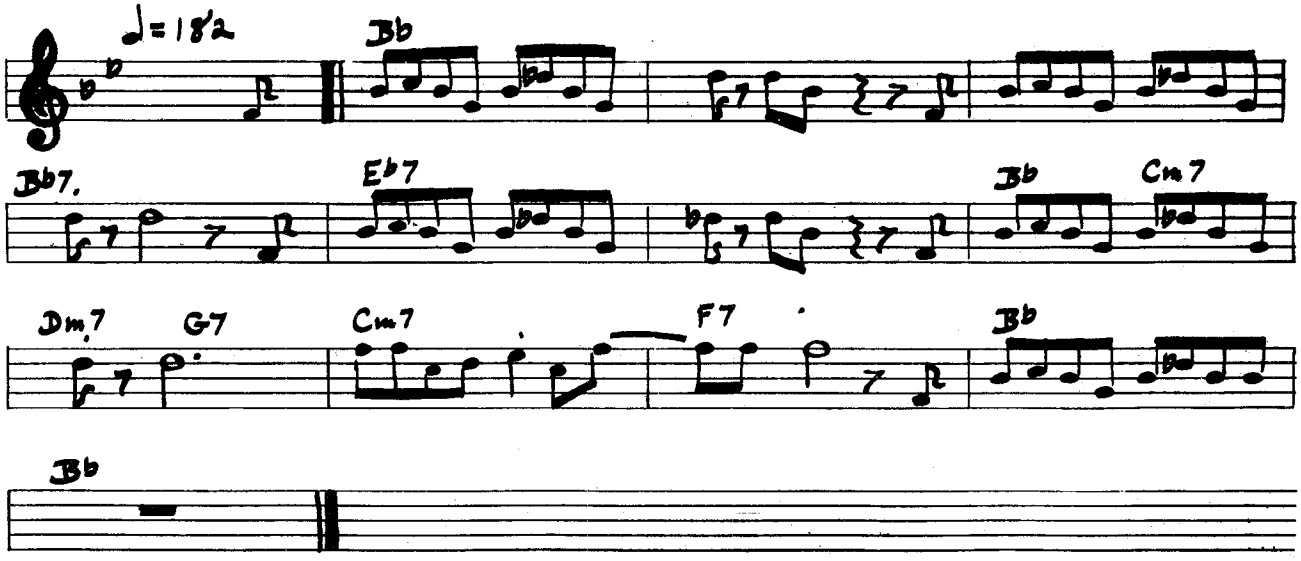

EVERYWHERE

Columbia CL-6026

written by: Bill Harris
recorded by: Woody Herman

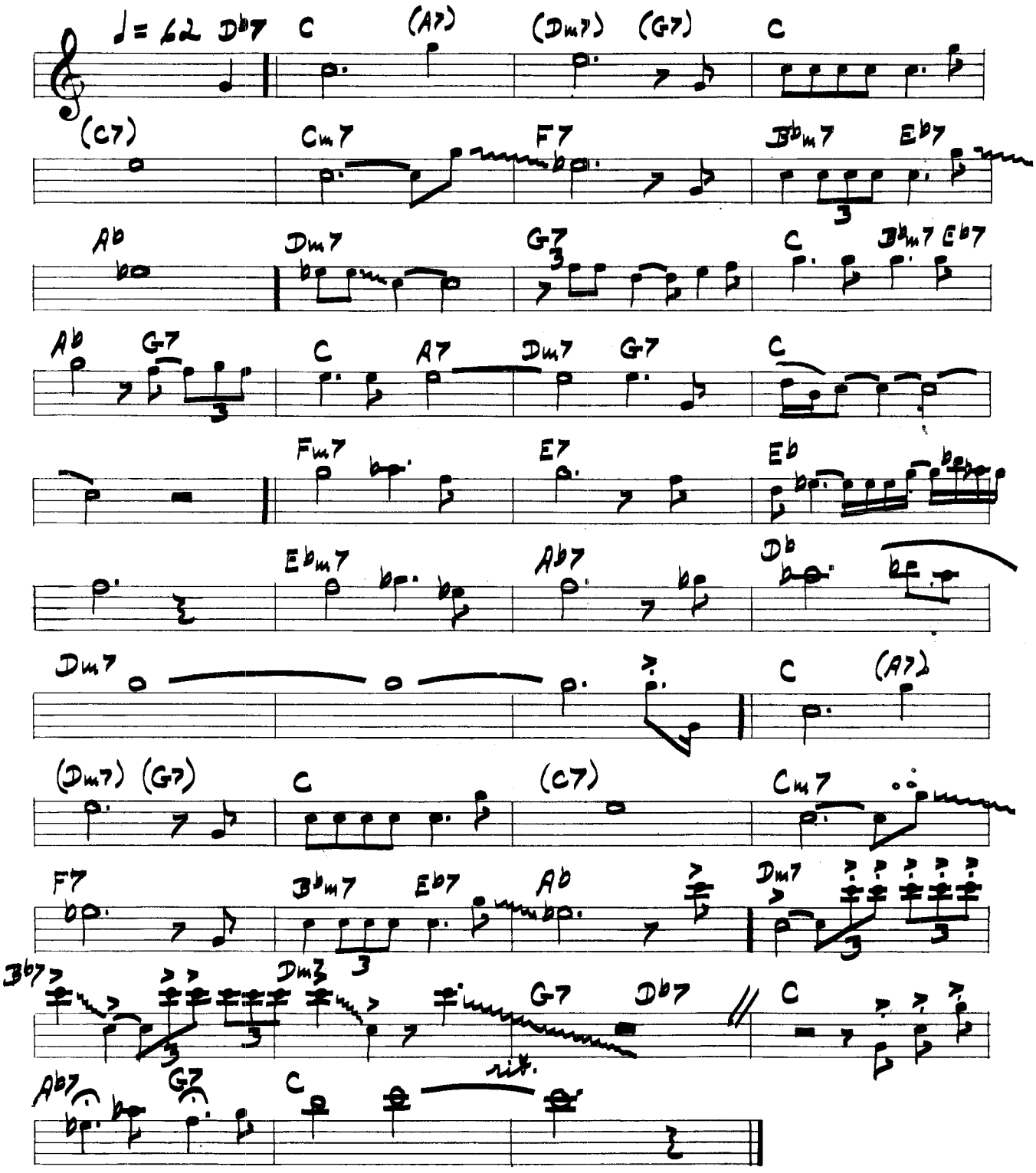

FEATHER MERCHANT

Norgran MGN-2000

written by: Basie-Mundy
recorded by: Stan Getz

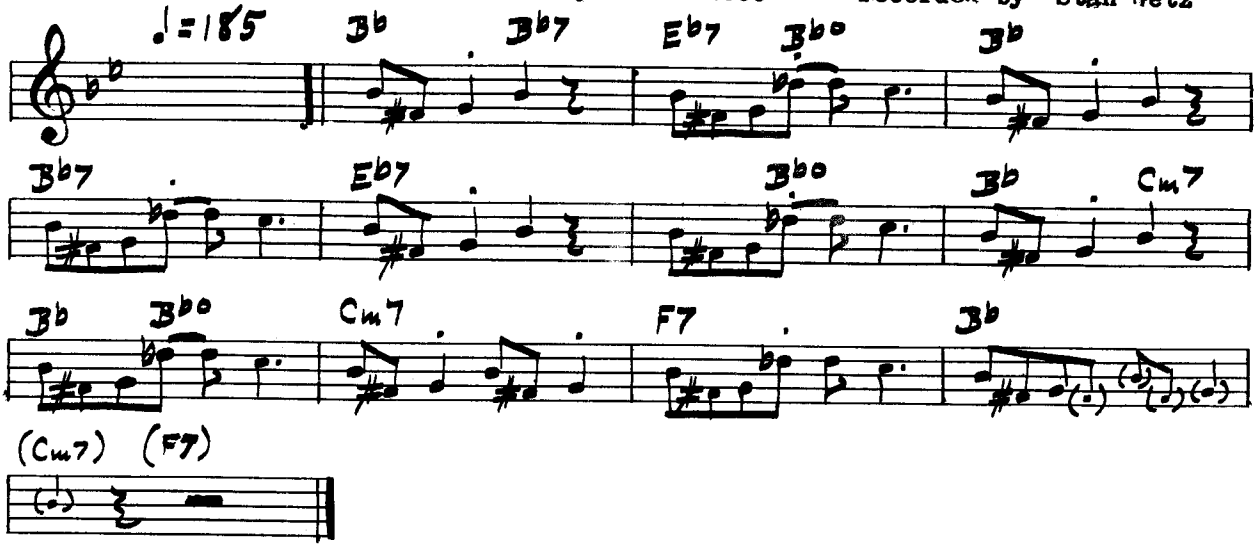

FIGURE 8

Contemp. C-2517

written by: Lennie Niehaus
recorded by: Lennie Niehaus

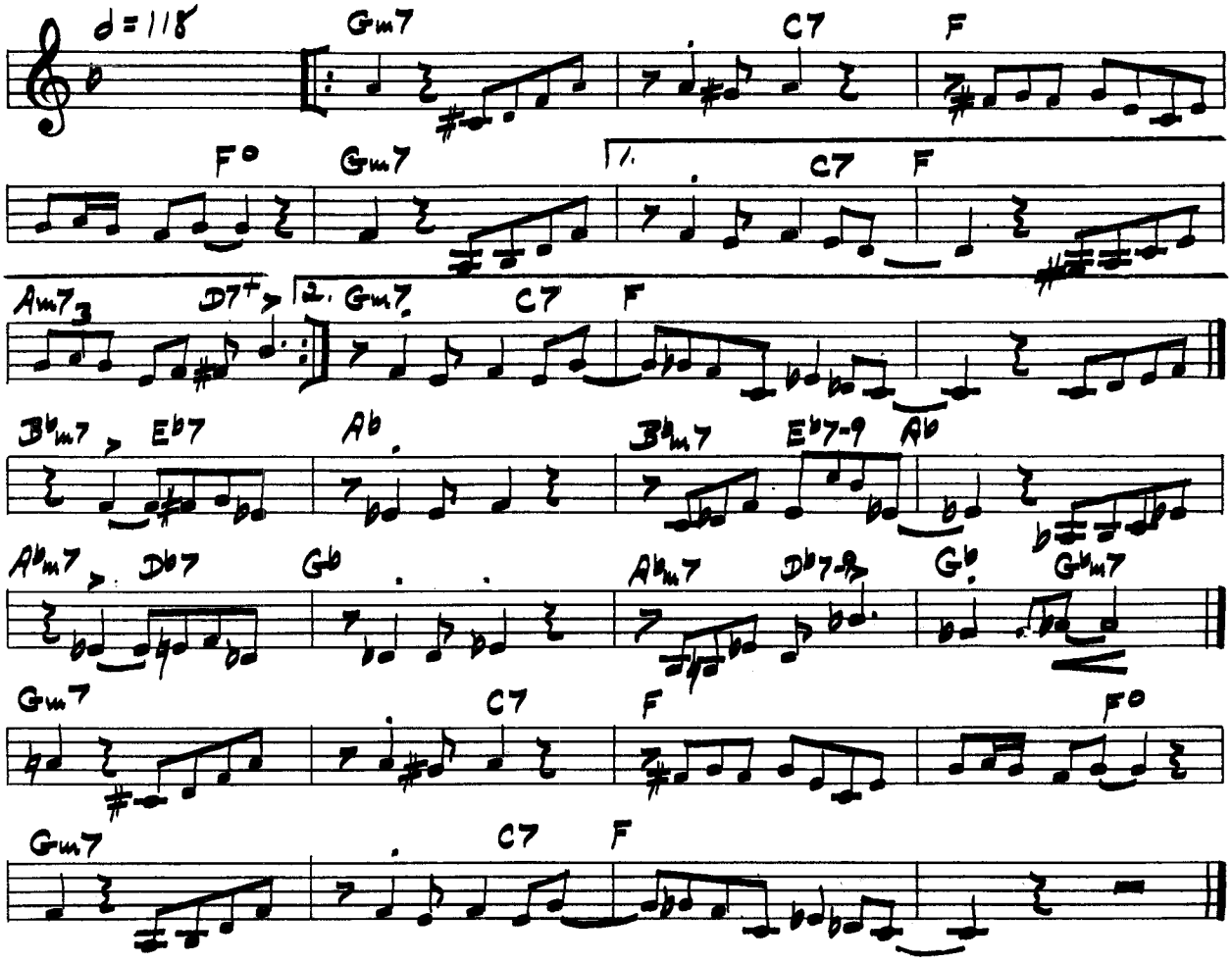

EMANON

PLAYED BY: DIZZY GILLESPIE | MUSICRAFT 447 | BY: GILLESPIE - SHAW

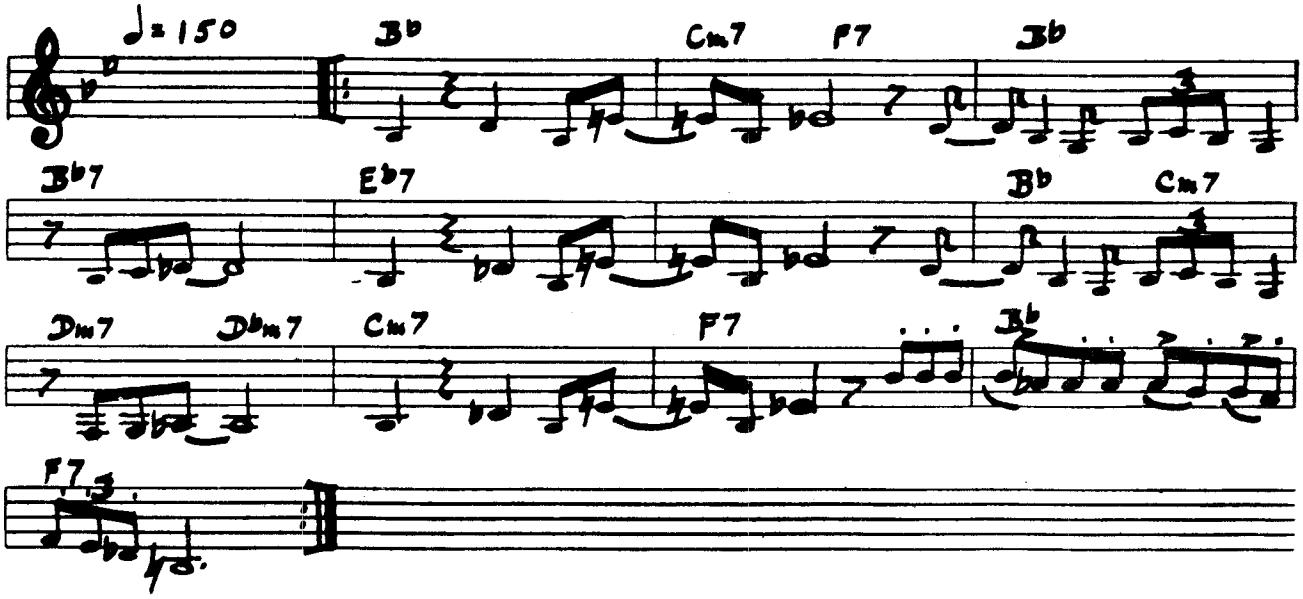

ERGO

PLAYED BY: CHET BAKER | PAC. JAZZ PJLP - 9 | BY: JACK MONTROSE

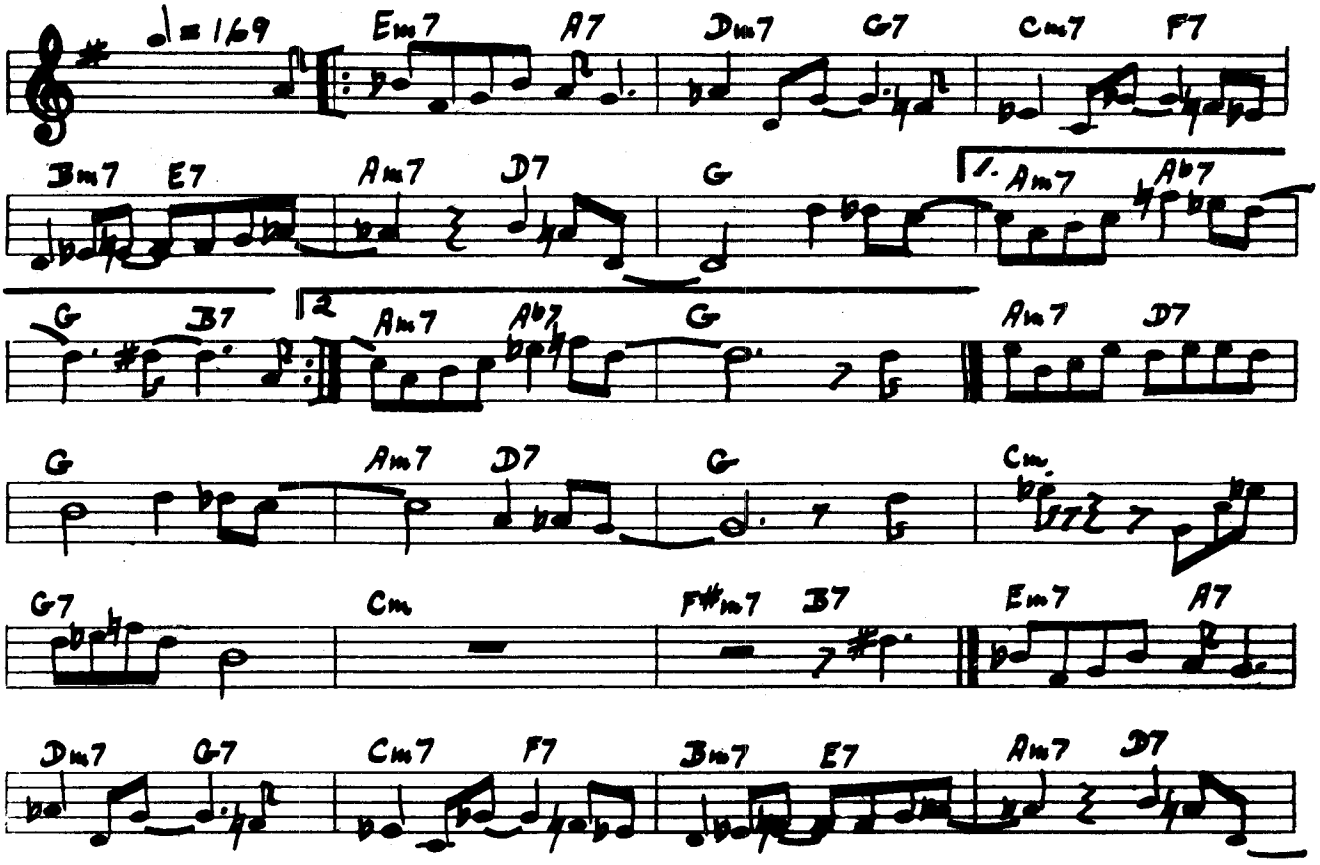

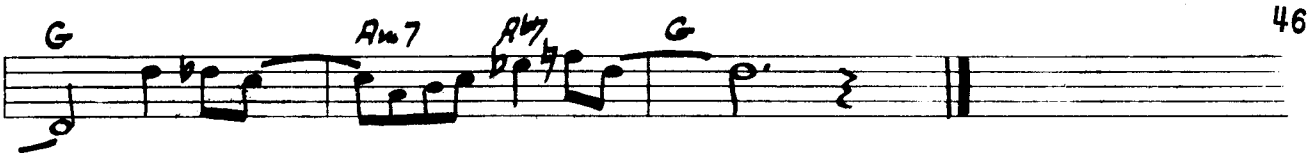

FOR STOMPERS ONLY

PLAYED BY: STAN GETZ ROYAL ROOST RLP -102

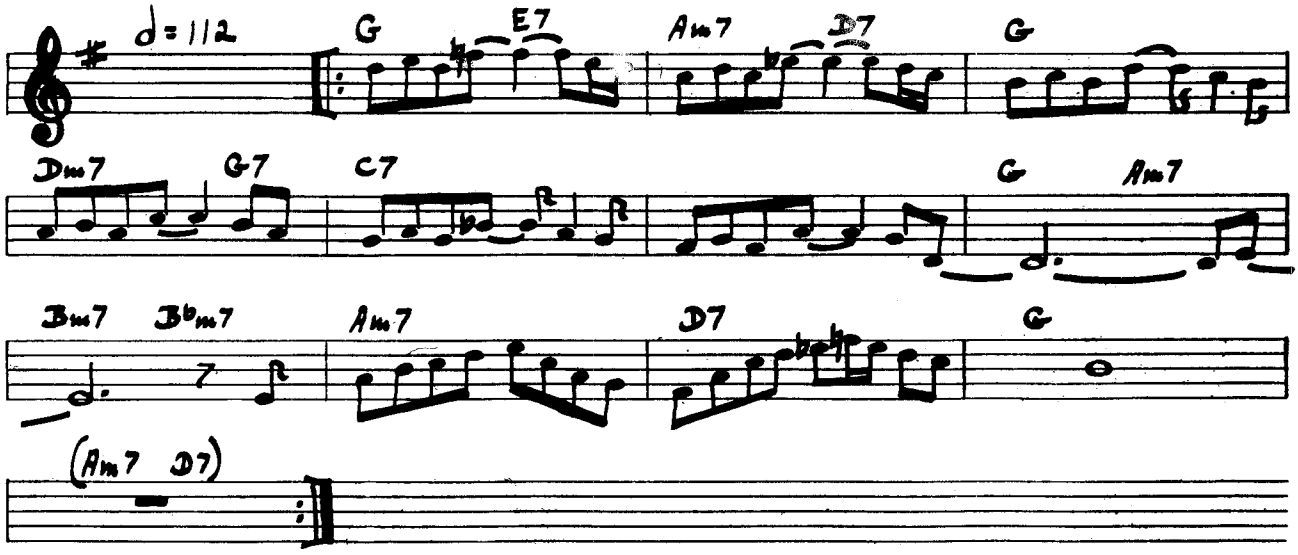

GODCHILD

PLAYED BY: MILES DAVIS CAPITAL H-459 BY: GEORGE WALLINGTON

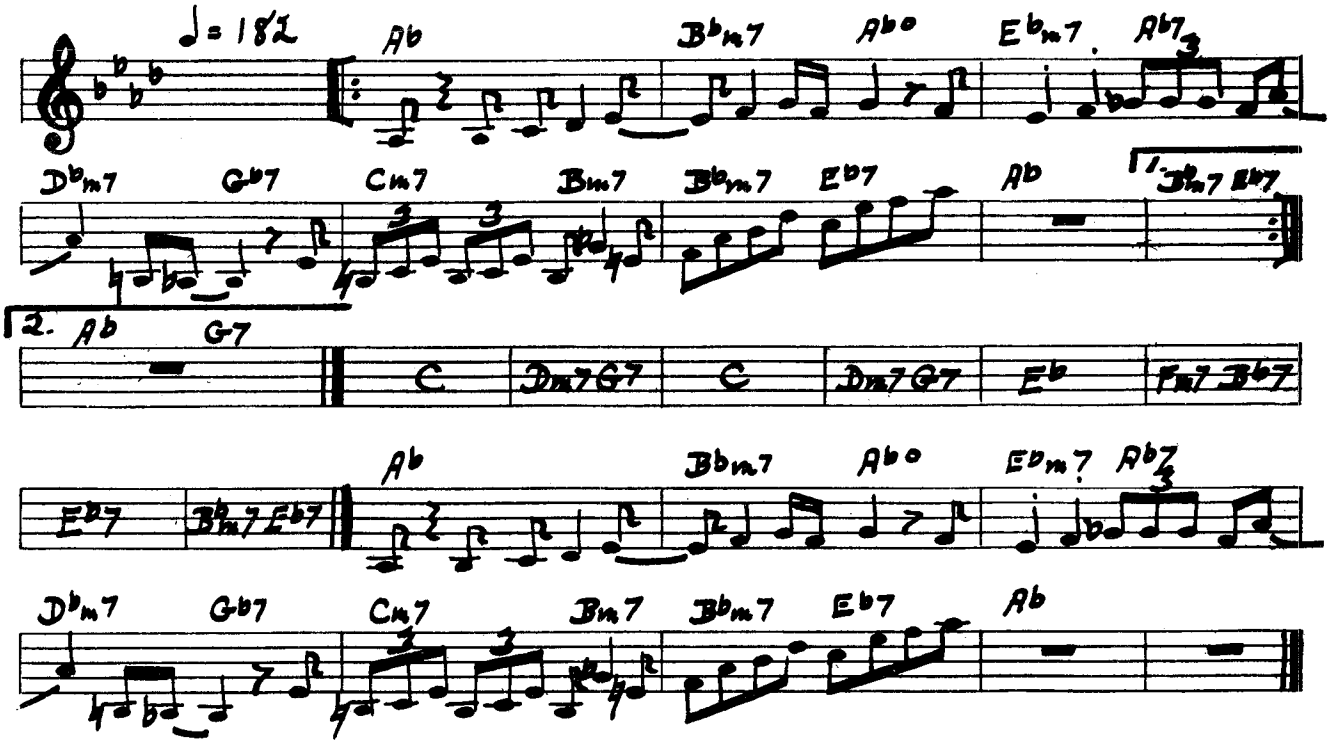

FIVE BROTHERS

PLAYED BY: STAN GETZ | NEW JAZZ NJLP 102 | BY: GERRY MULLIGAN

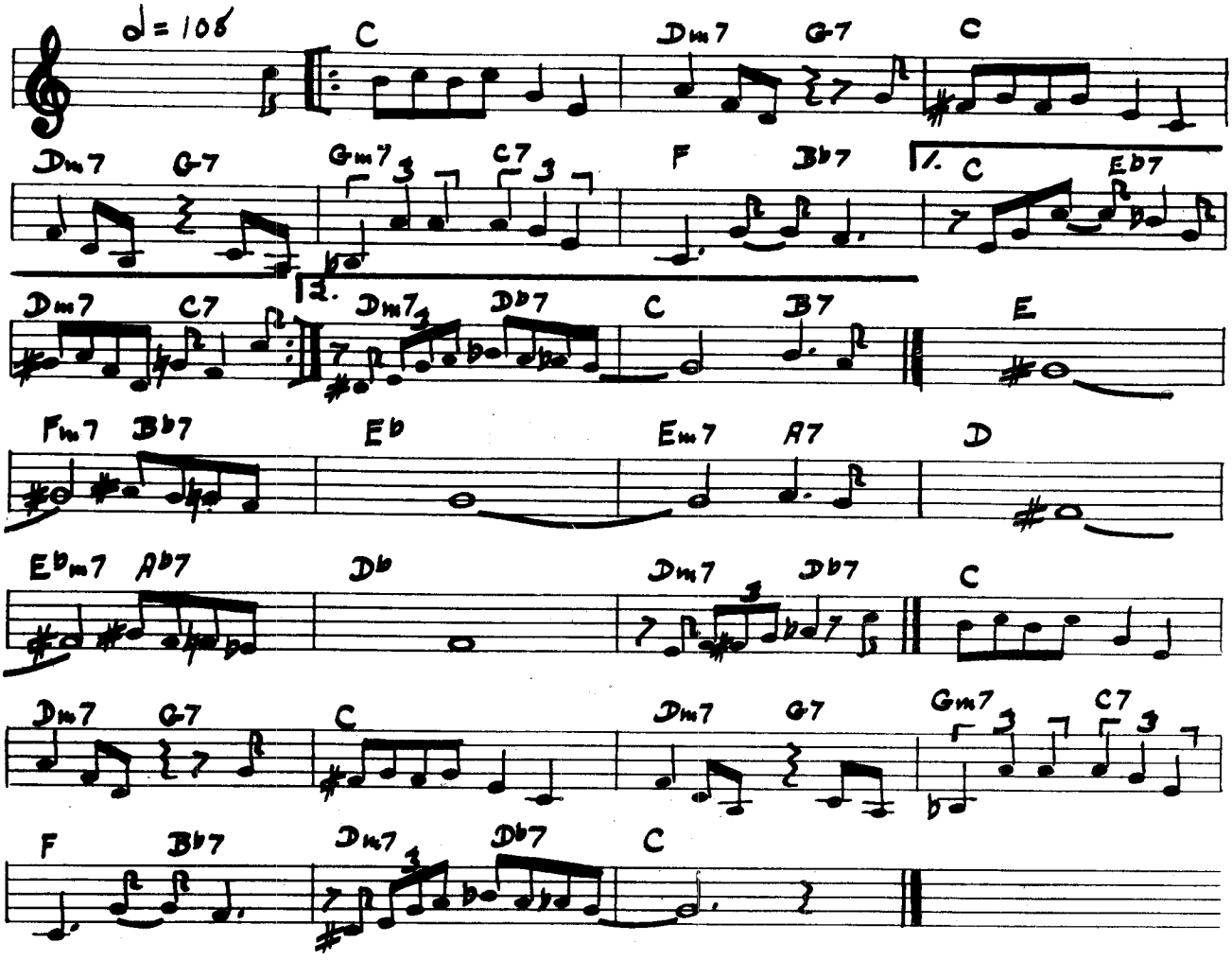

FOUR BROTHERS

PLAYED BY: WOODY HERMAN | COLUMBIA 38304 | BY: JIMMY GUIFFRE

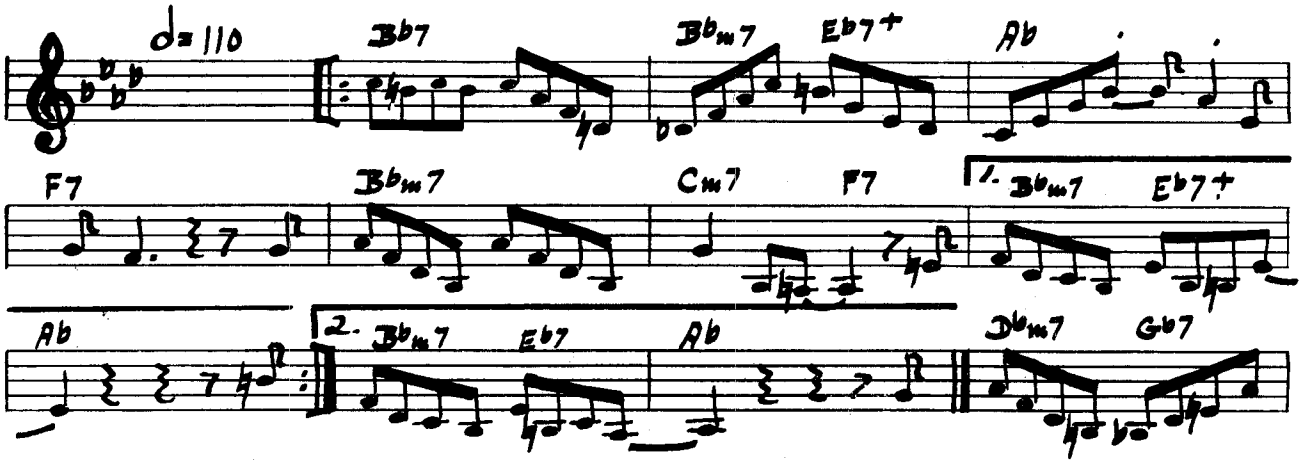

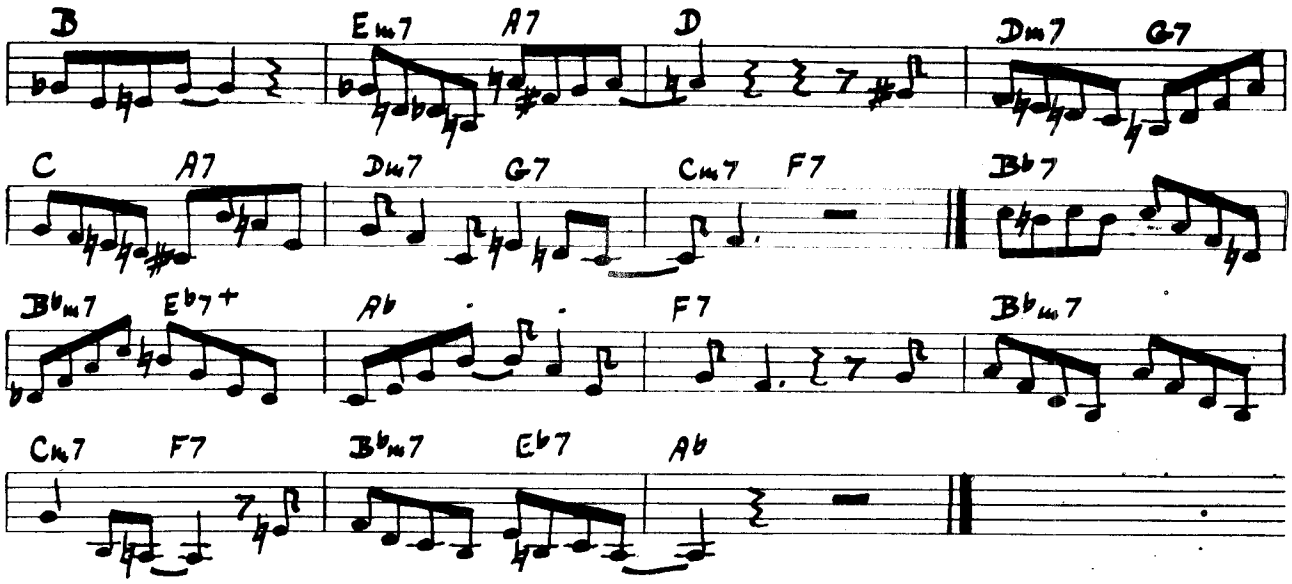

FOUR MOTHERS

PLAYED BY: SHORTY ROGERS CAPITAL B-294 BY: JIMMY GUIFFRE

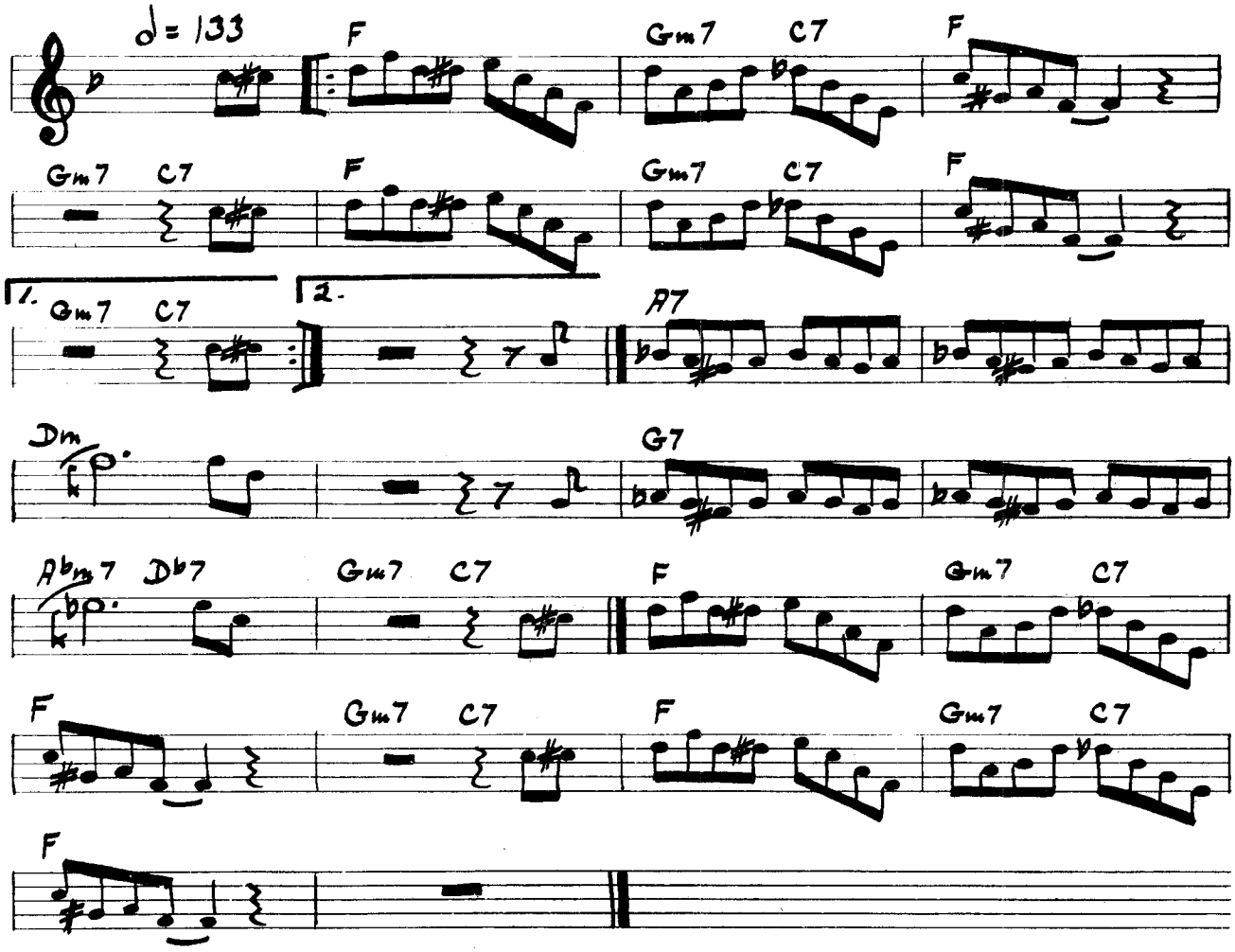

FLASH

Capital H-439

written by: Gerry Mulligan
recorded by: Gerry Mulligan

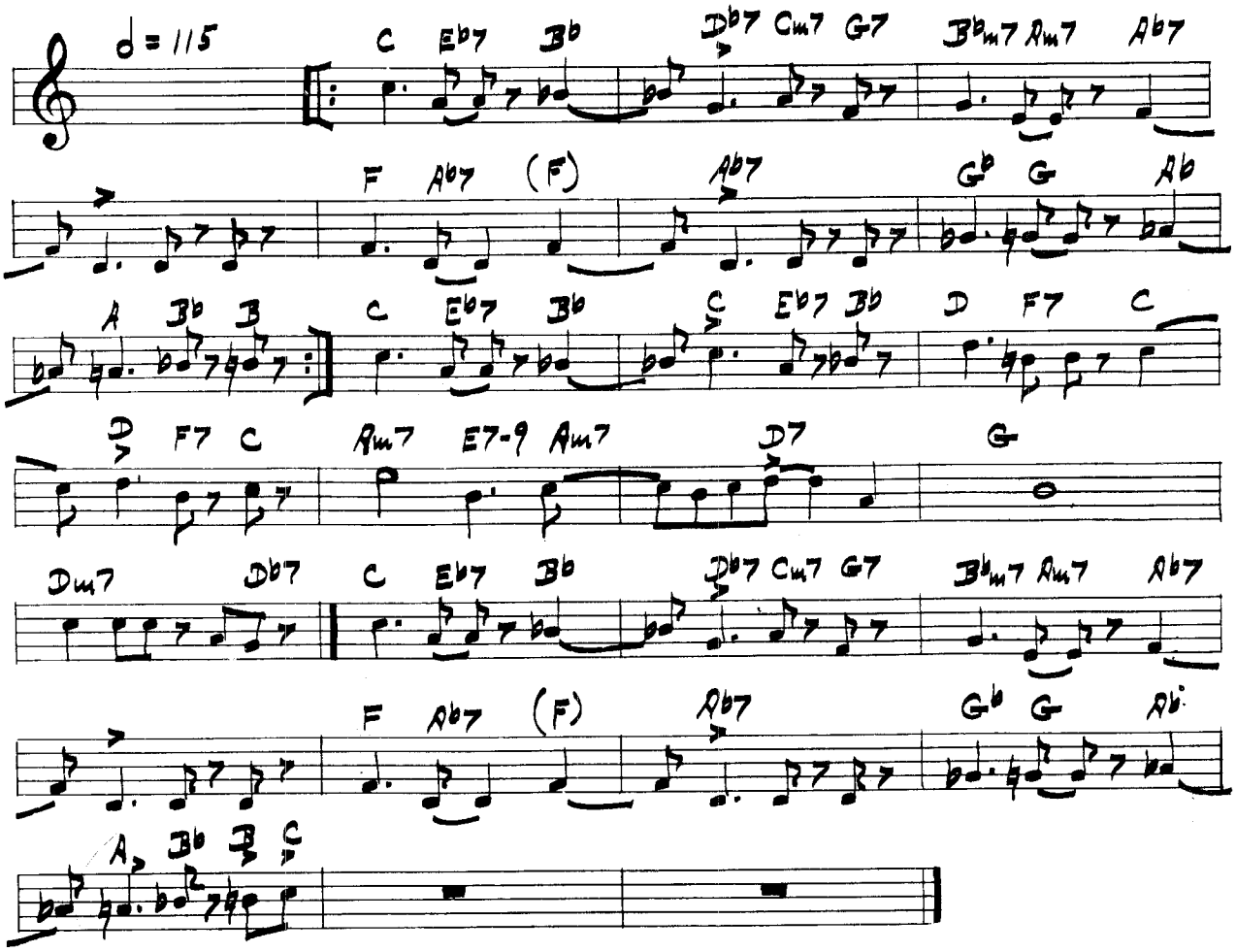

FOUR

Prestige PRLP-161

written by:
recorded by: Miles Davis

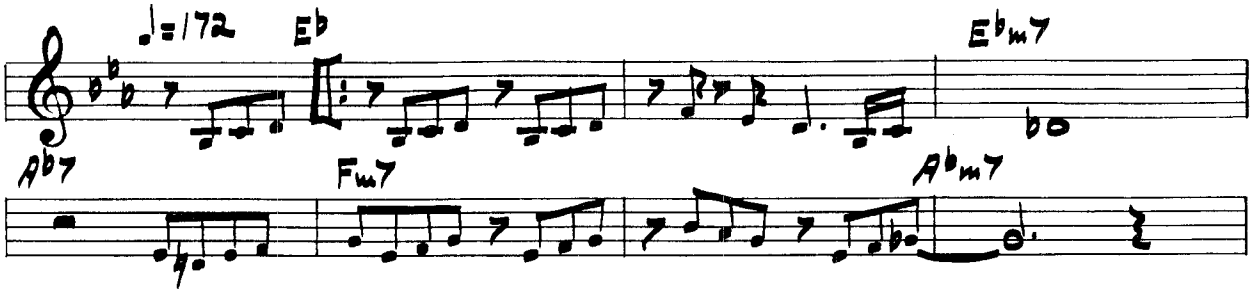

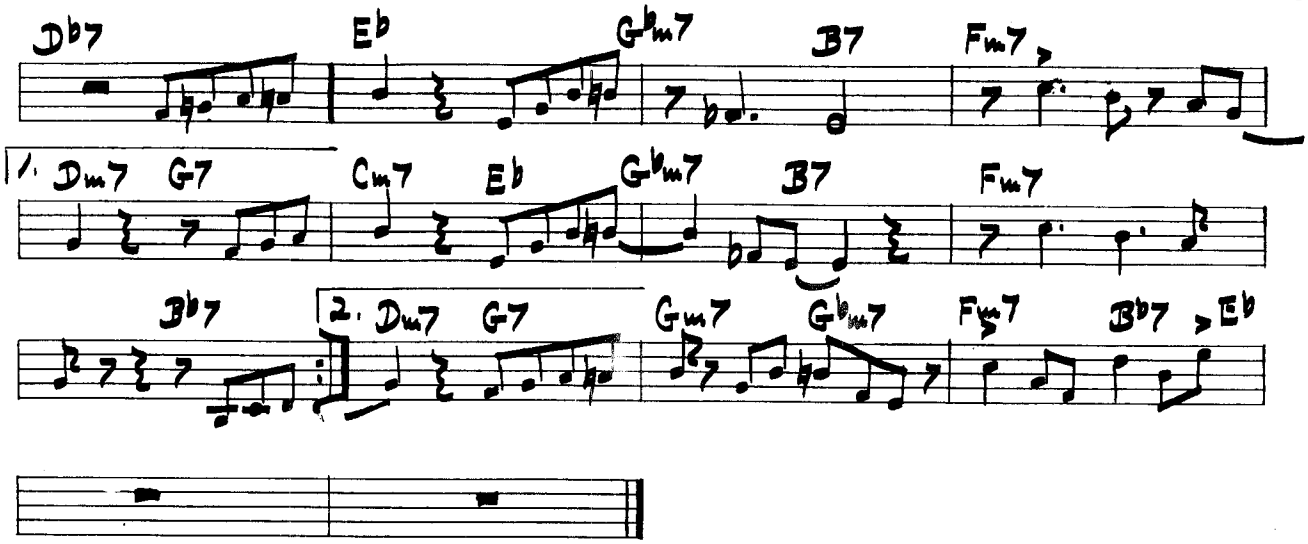

FRECKLES

Capital T-6507

written by: Bill Holman
recorded by: Frank Rosolino

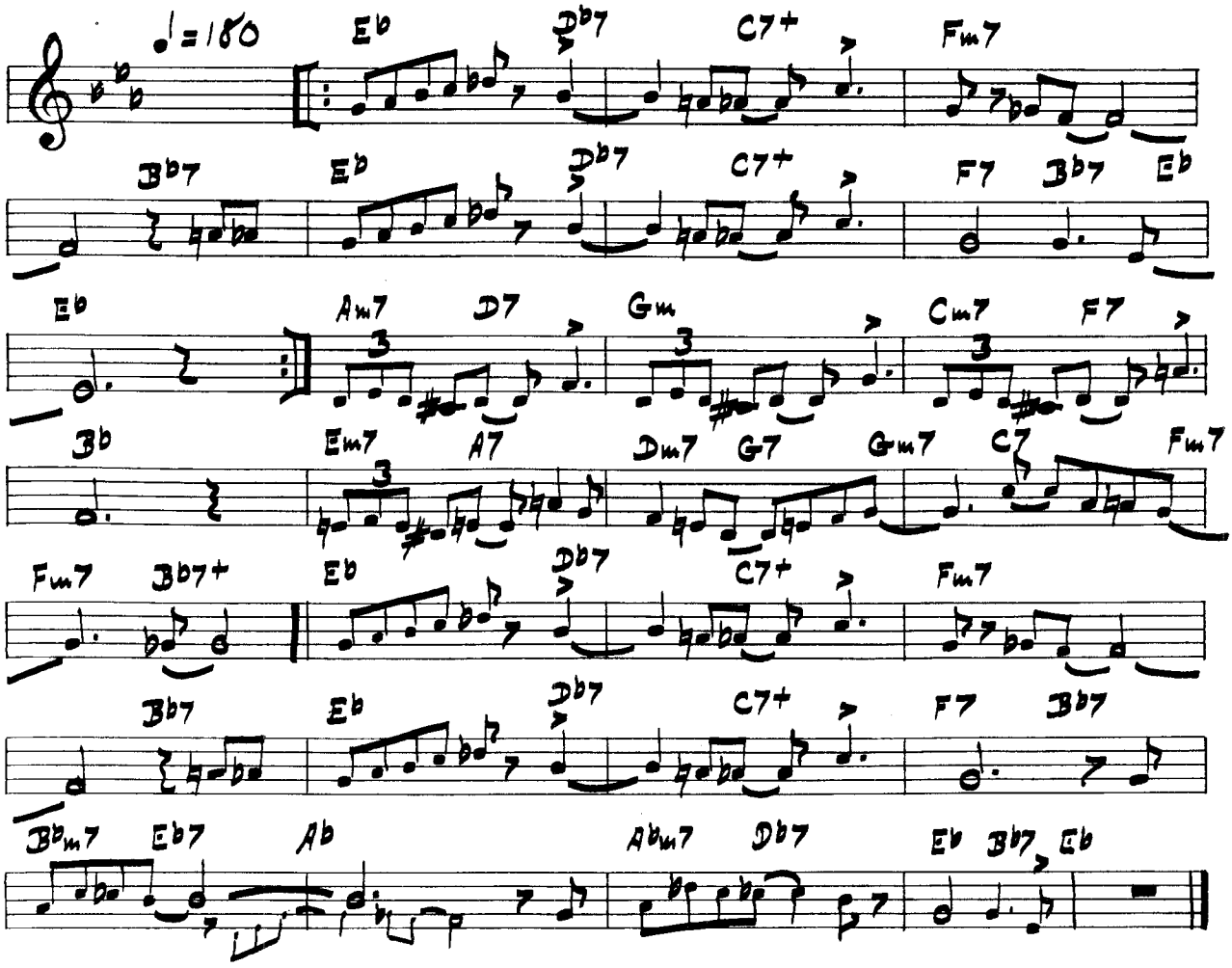

GOOD BAIT

PLAYED BY: DIZZY GILLESPIE — MANOR W-1224 — BY: TADD DAMERON - COUNT BASIE

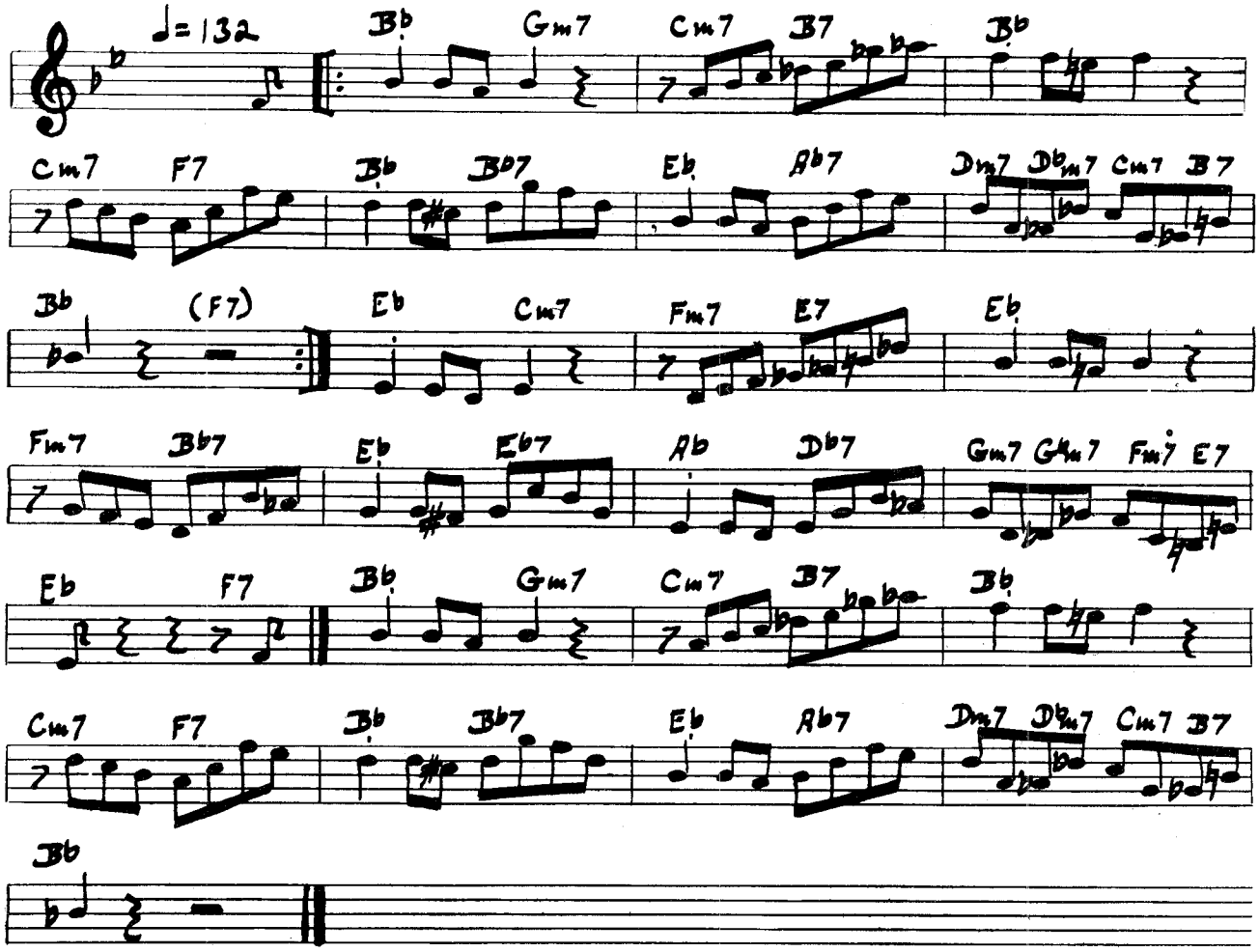

HALF NELSON

PLAYED BY: CHARLIE PARKER — SAVOY MG-9000

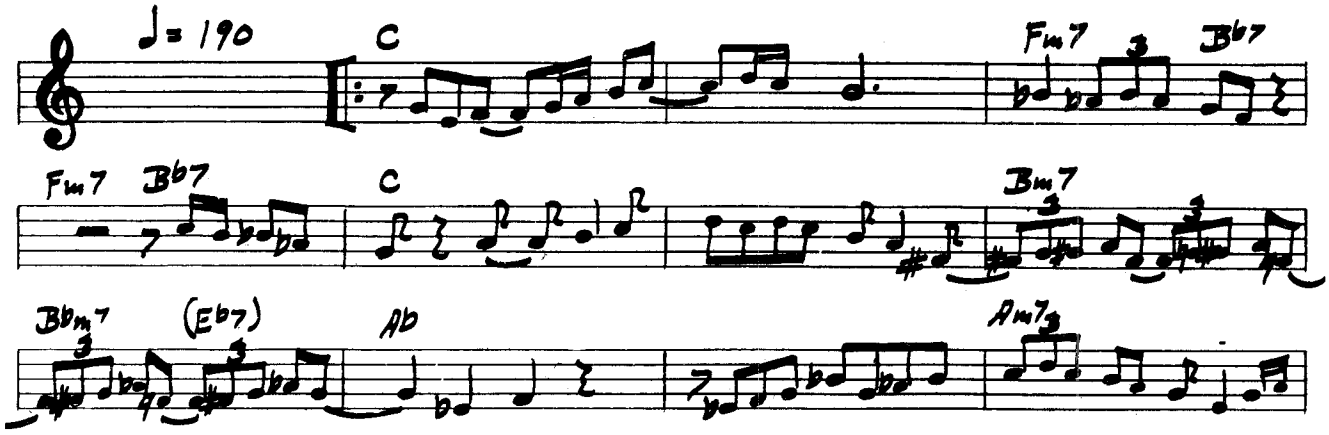

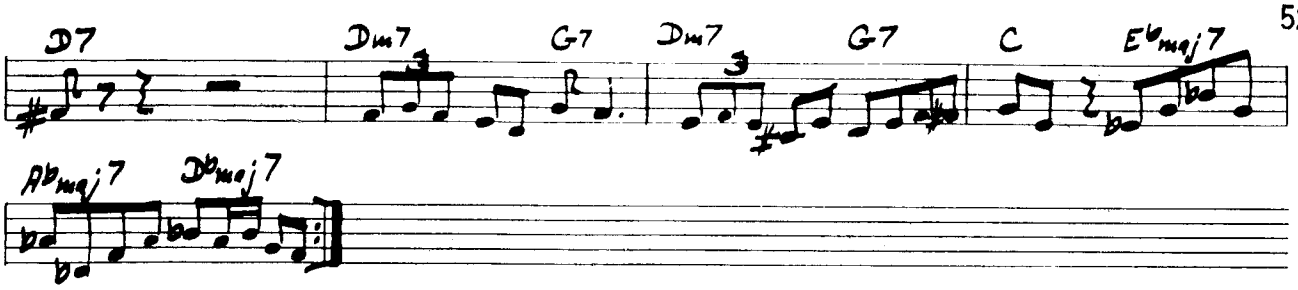

HAPPY LITTLE SUNBEAM

PLAYED BY: CHET BAKER — PAC. JAZZ PILP - 6 — BY: RUSS FREEMAN

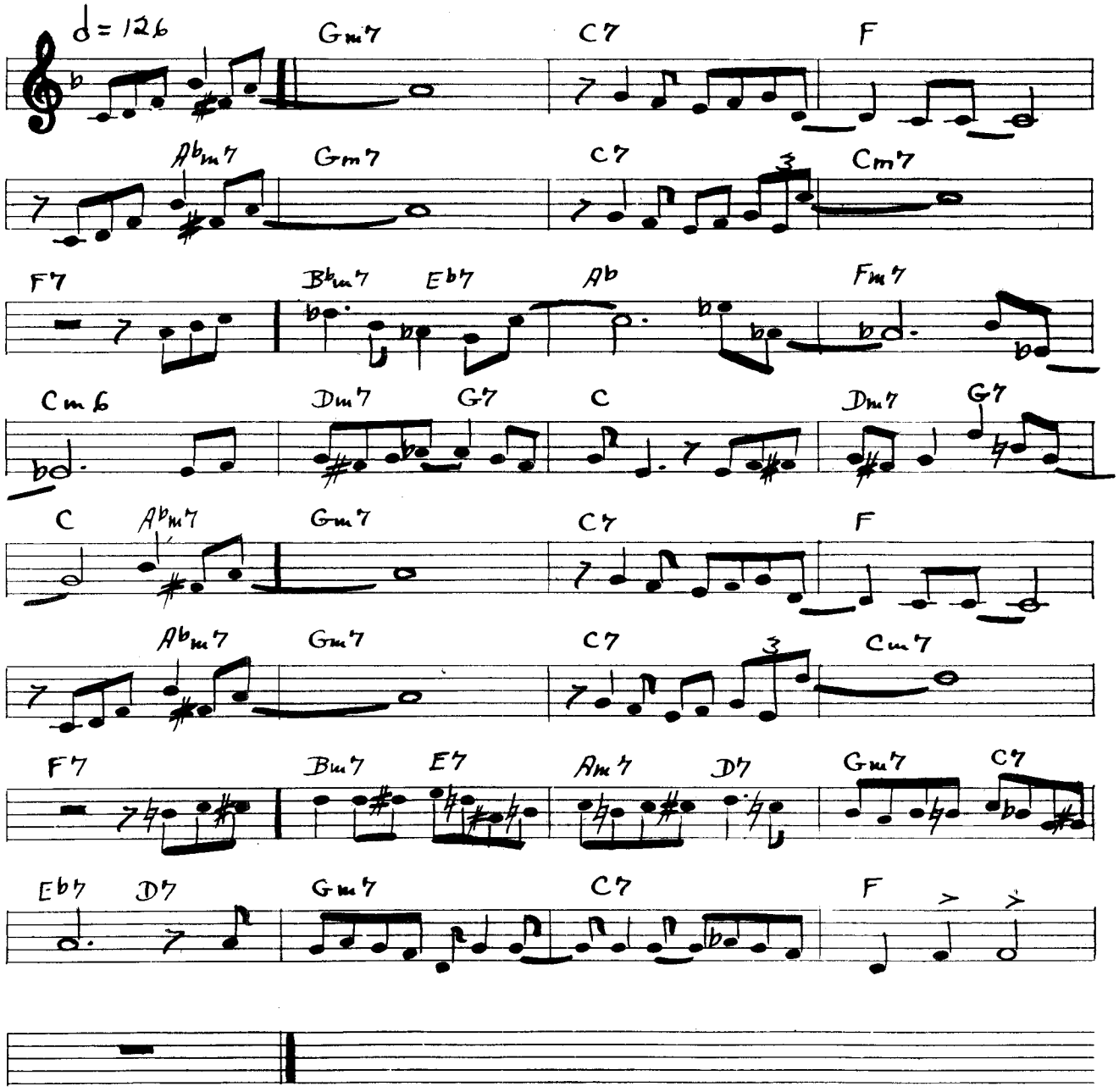

THE HALF DOZENS

written by: Bill Holman
Pacific Jazz PJLP-15 recorded by: Chet Baker

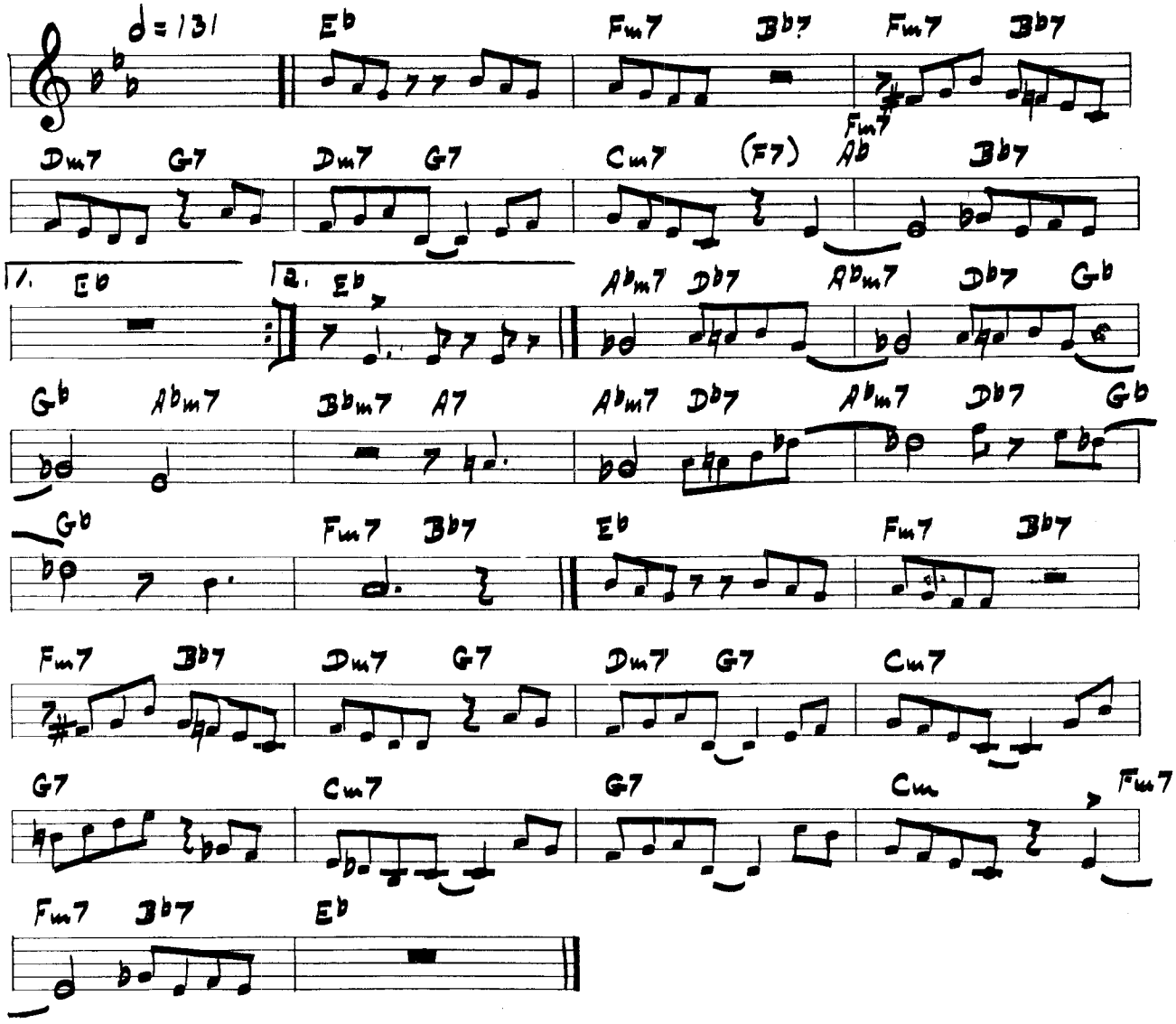

HALLUCINATIONS

Mercury MGC-610

written by: Bud Powell
recorded by: Bud Powell

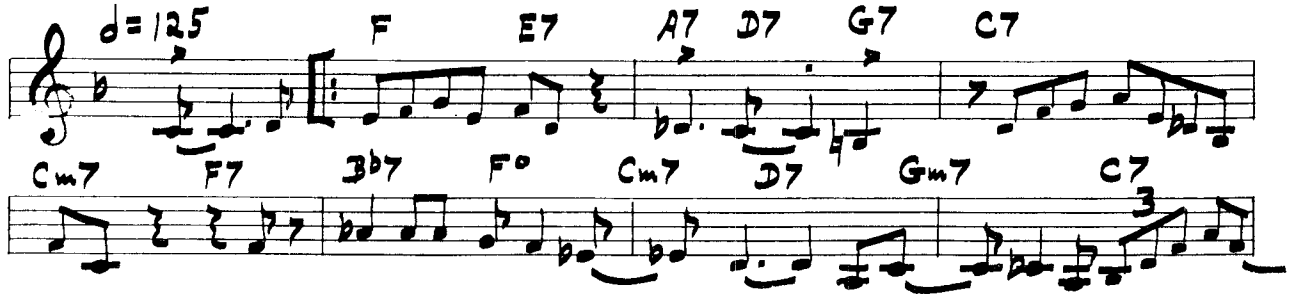

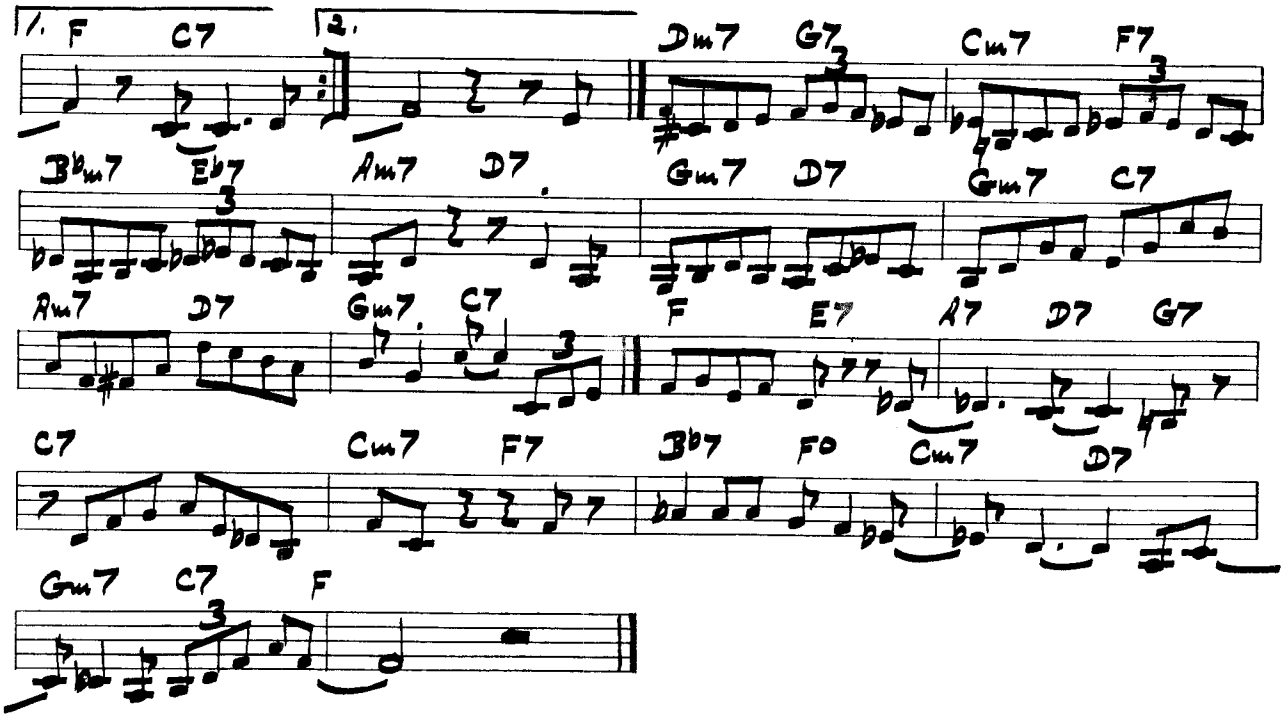

IN THE NICK OF TIME

Victor LJM-1010

written by: Milty Gold
recorded by: Nick Travis

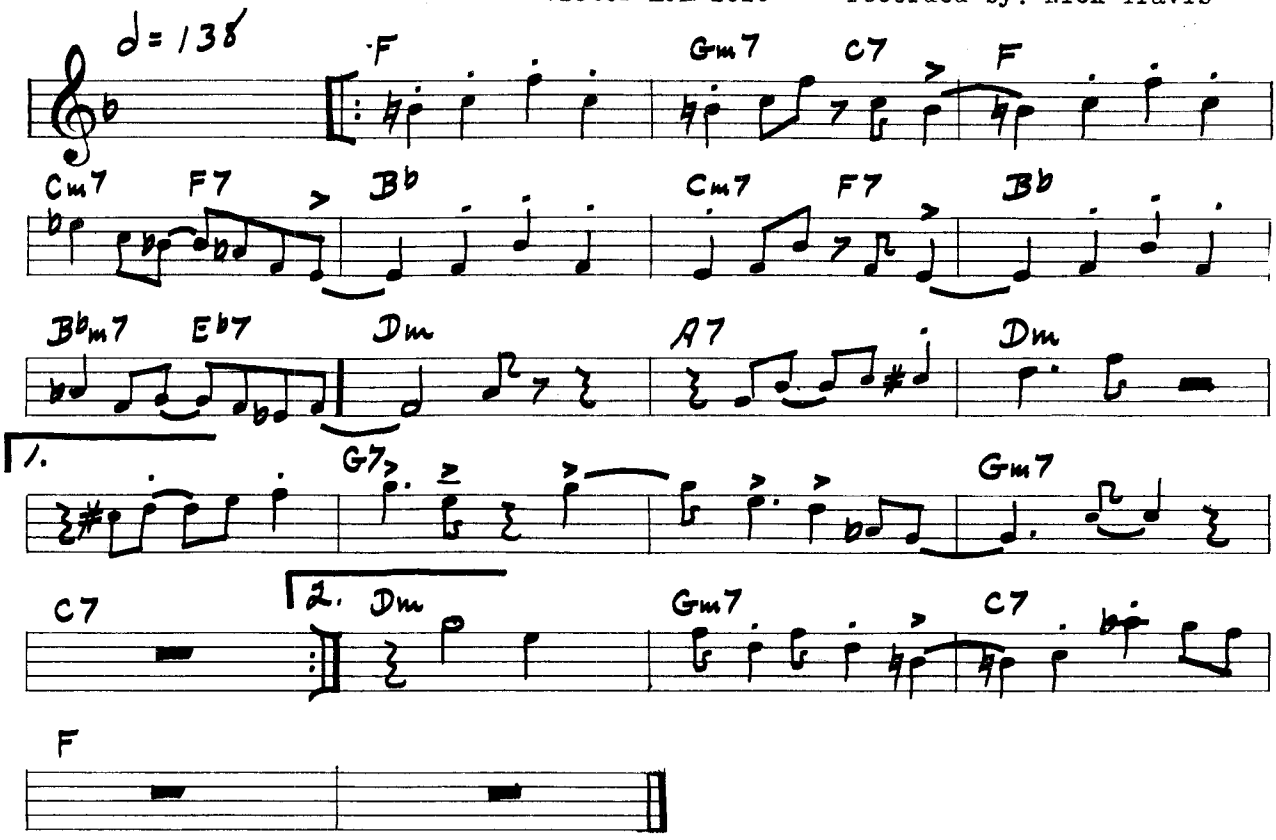

GROOVIN' HIGH

PLAYED BY: DIZZY GILLESPIE ALL. 3083

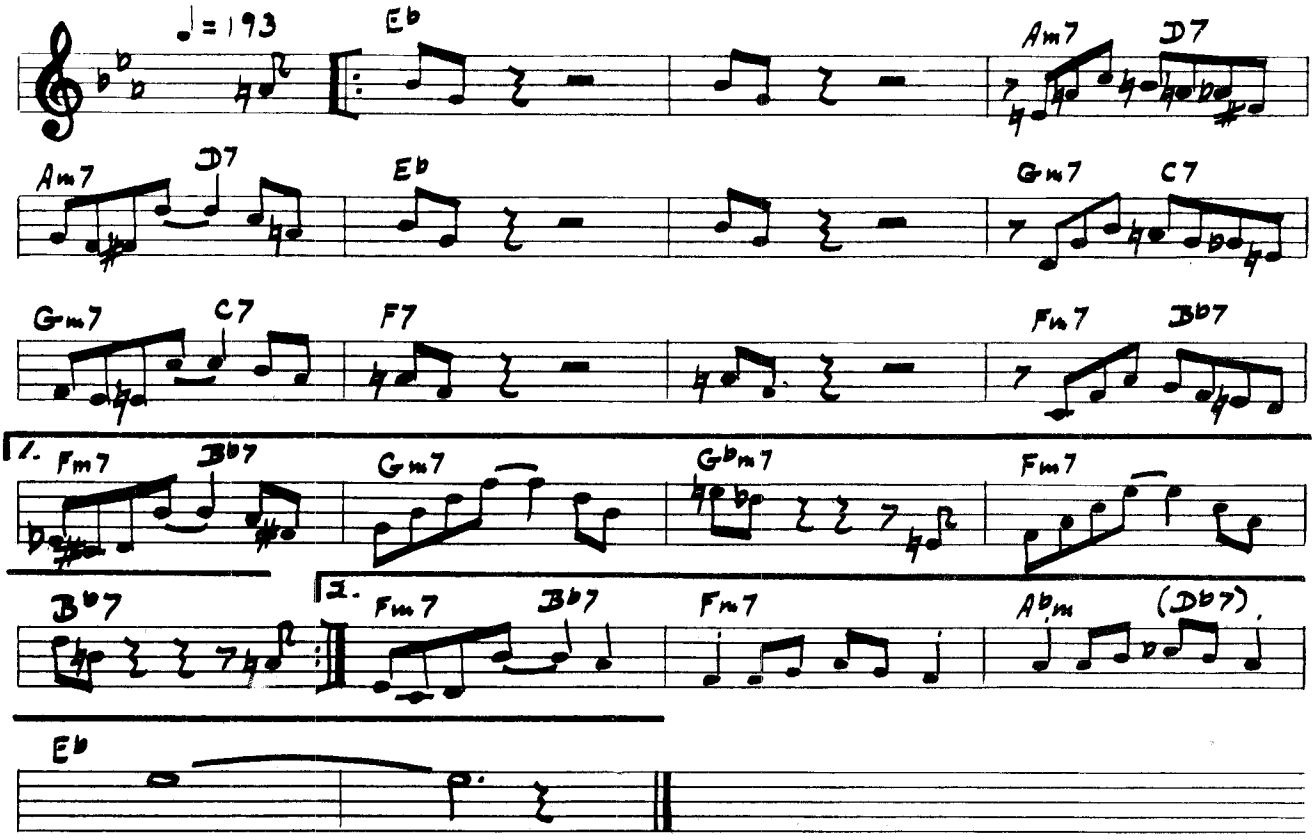

HEADLINE

PLAYED BY: CHET BAKER PAC. JAZZ PJLP - 9 BY: JACK MONTROSE

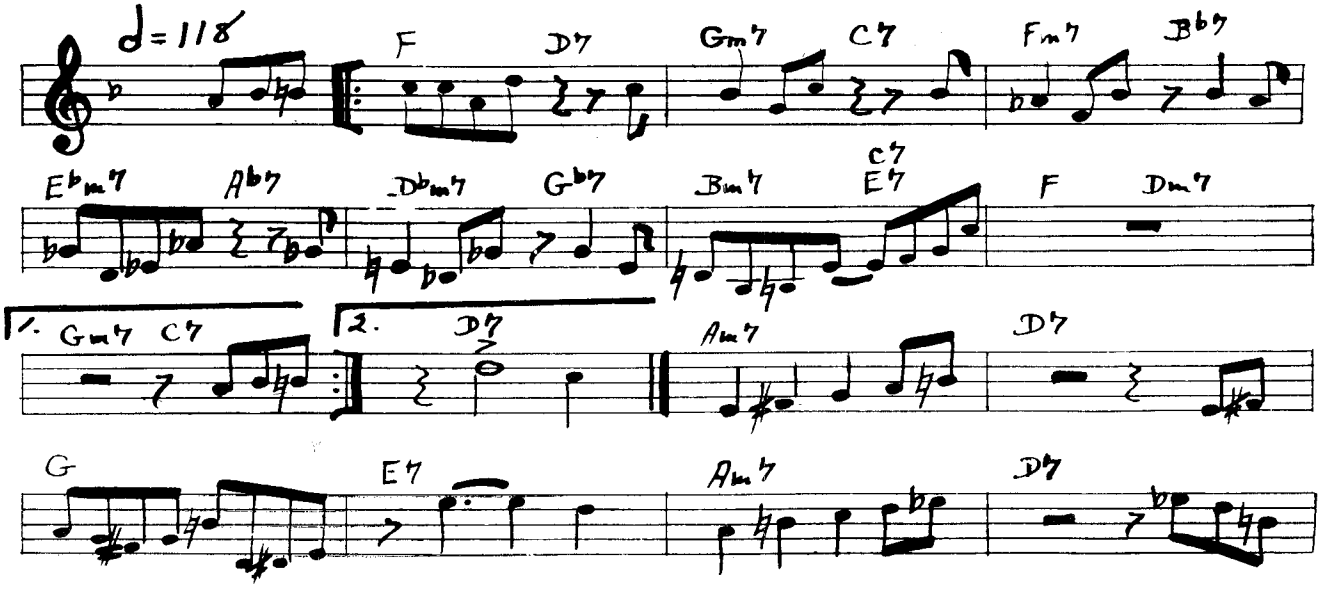

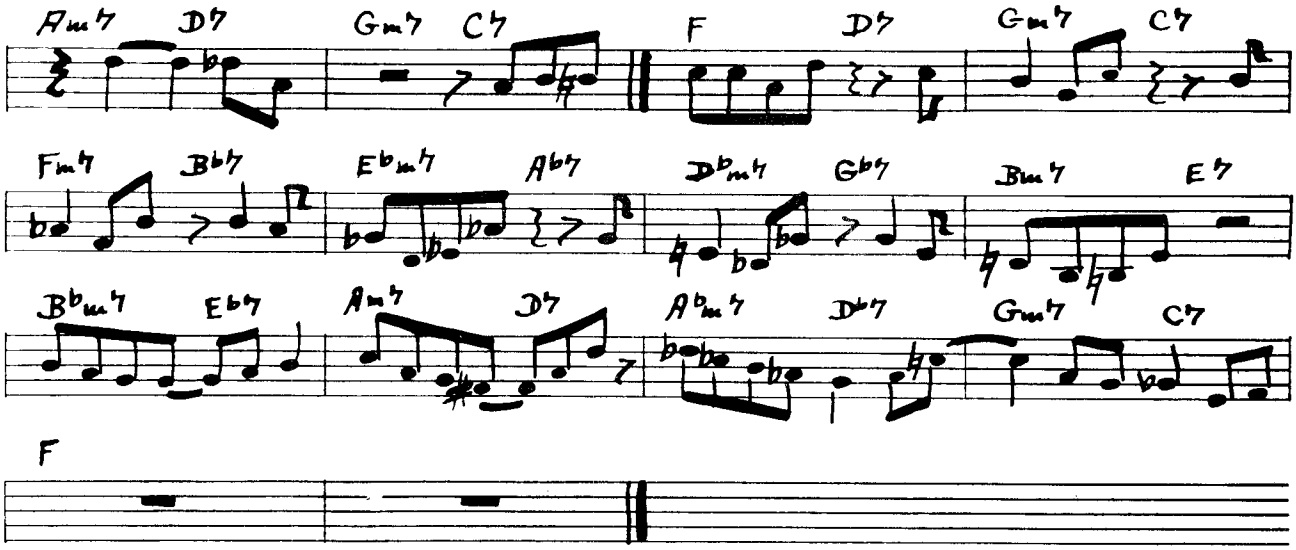

HERBSTONE

PLAYED BY: HERBIE HARPER NOCTURNE NXP 2 BY: HERBIE HARPER

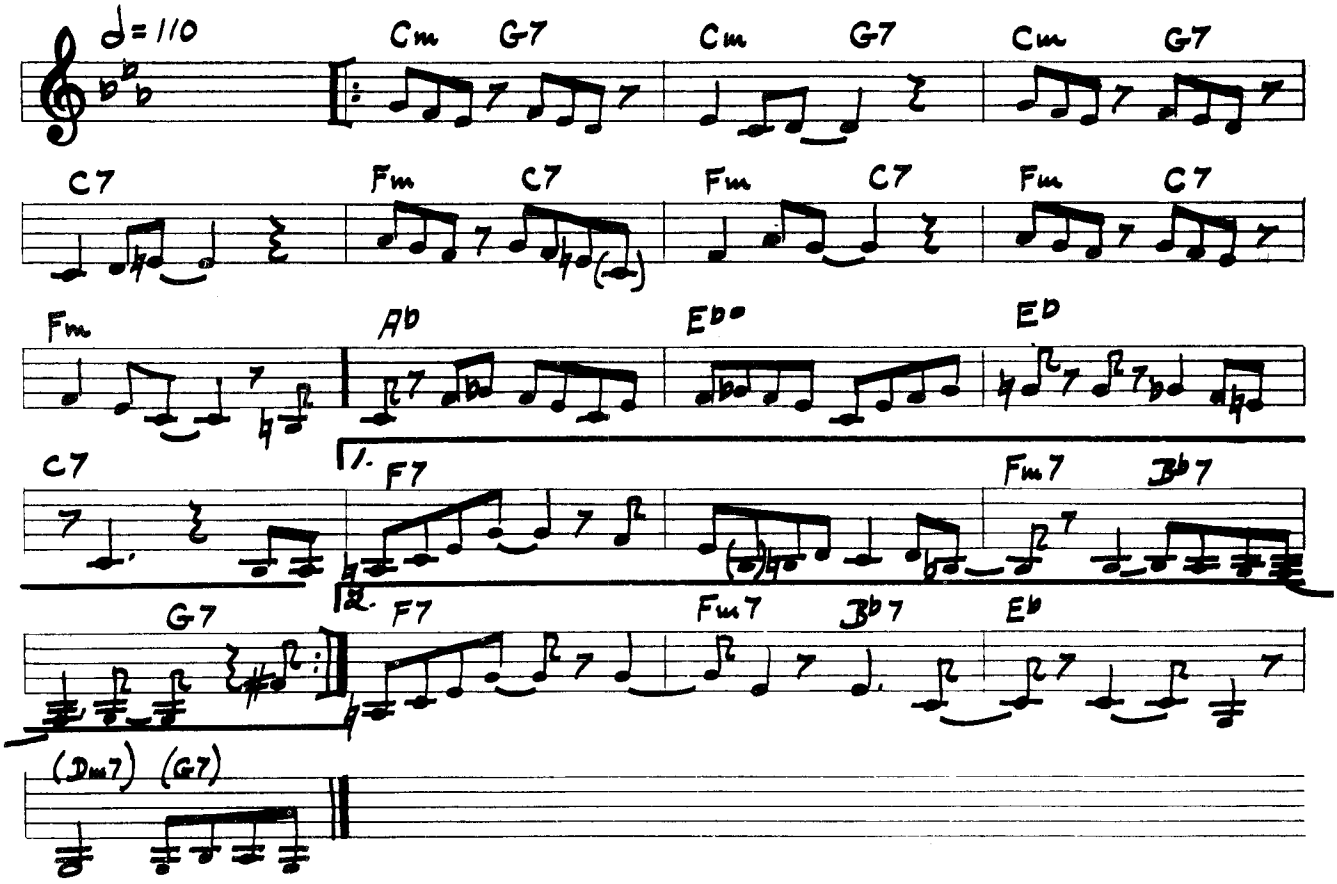

HERSHEY BAR

PLAYED BY: STAN GETZ

ROOST RLP 402

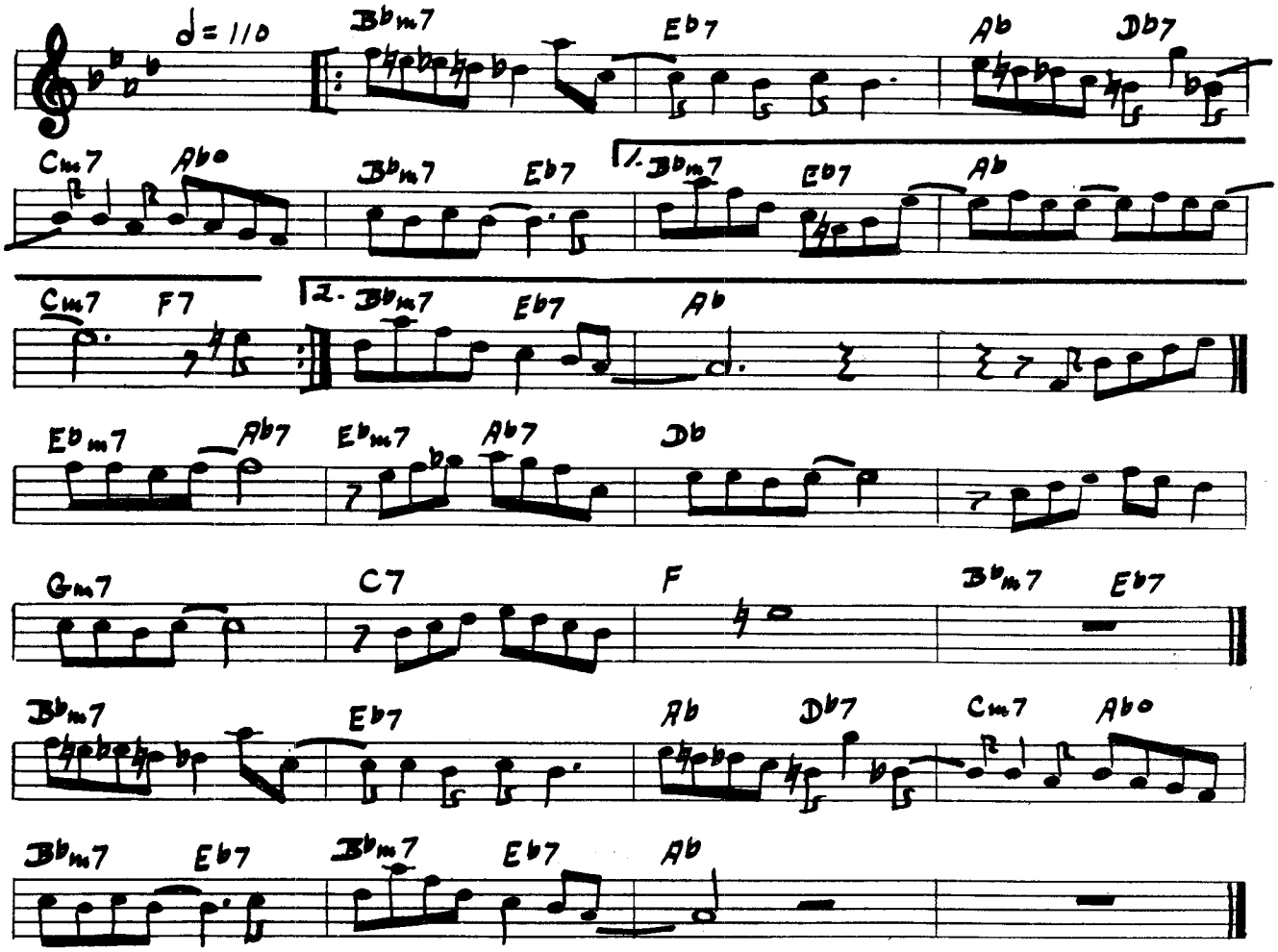

INDIAN CLUB

PLAYED BY: SHORTY ROGERS

VICTOR LPM 3137

BY: JIMMY GIUFFRE

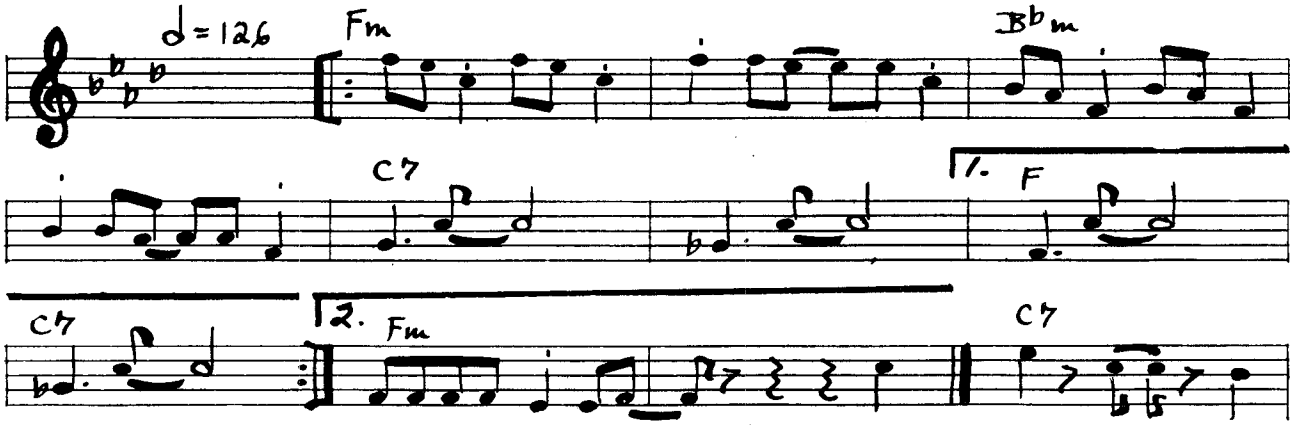

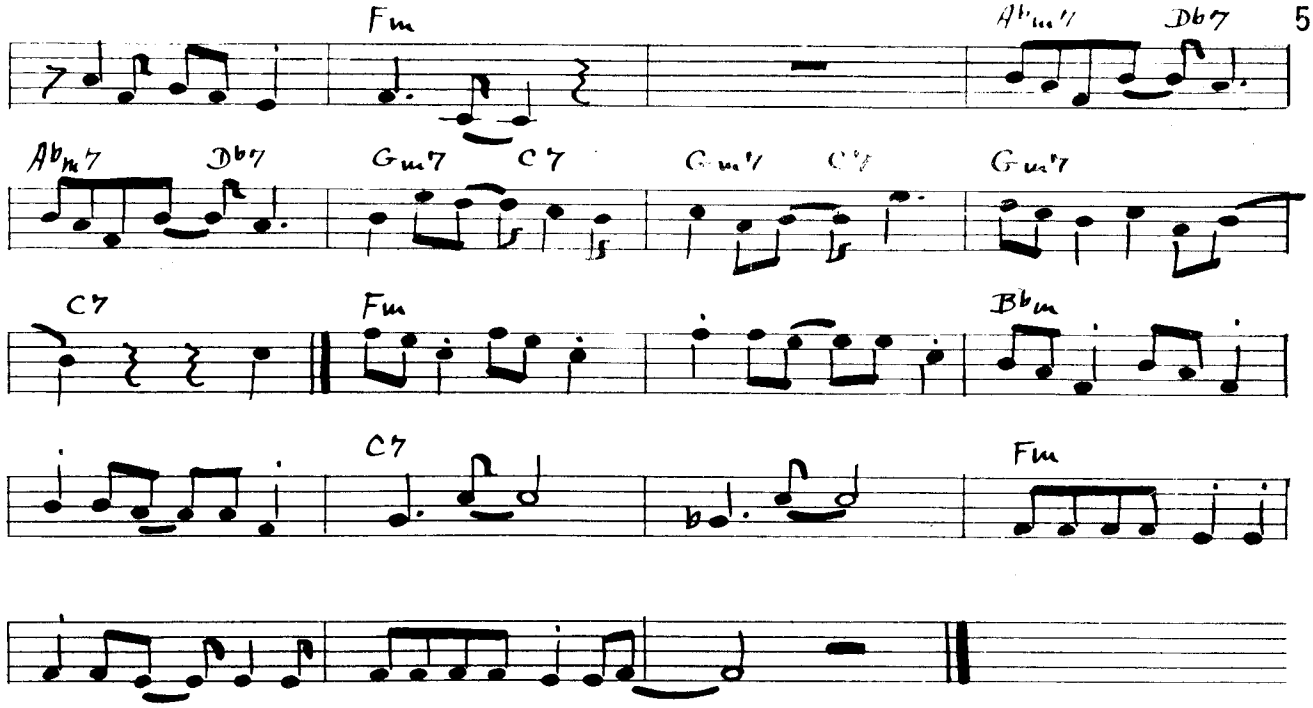

IN THE MODE

PLAYED BY: BOB BROOKMEYER STORY. 305 BY: AL COHN

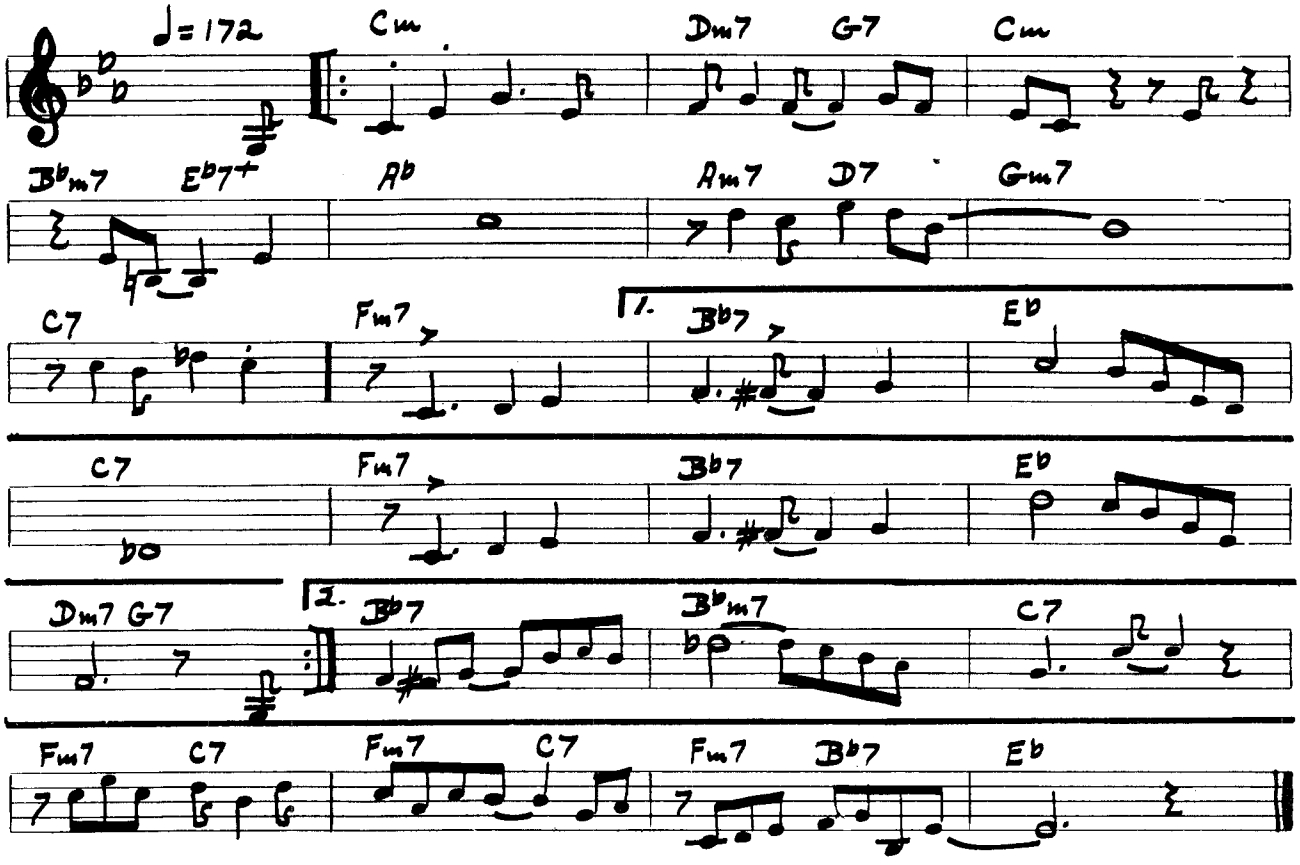

HAMP'S BLUES

Contemp. C-3505

written by: Hampton Hawes
recorded by: Hampton Hawes

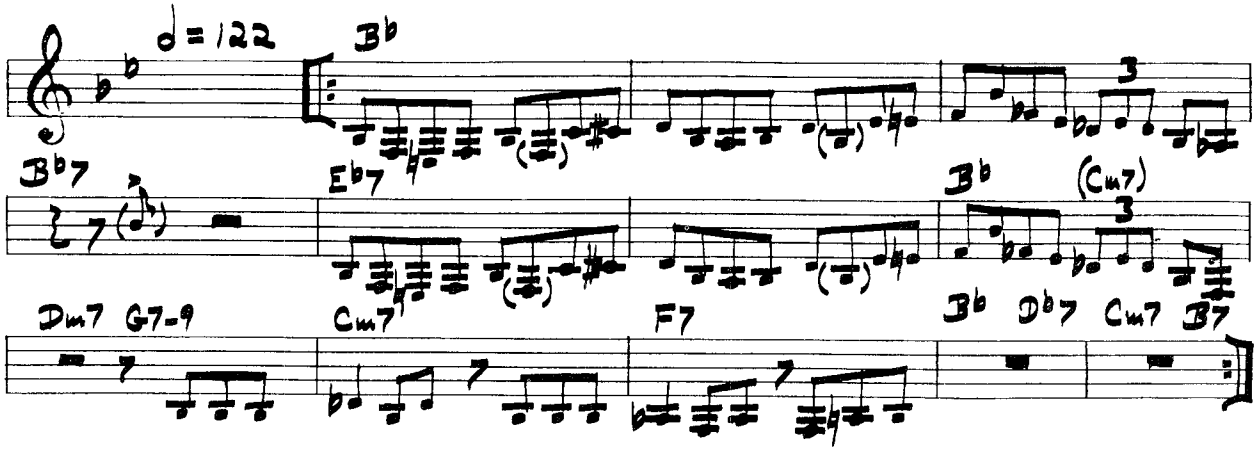

I KNOW, DON'T KNOW HOW

Pacific Jazz PJLP-1201

written by: Gerry Mulligan
recd'd by: Gerry Mulligan

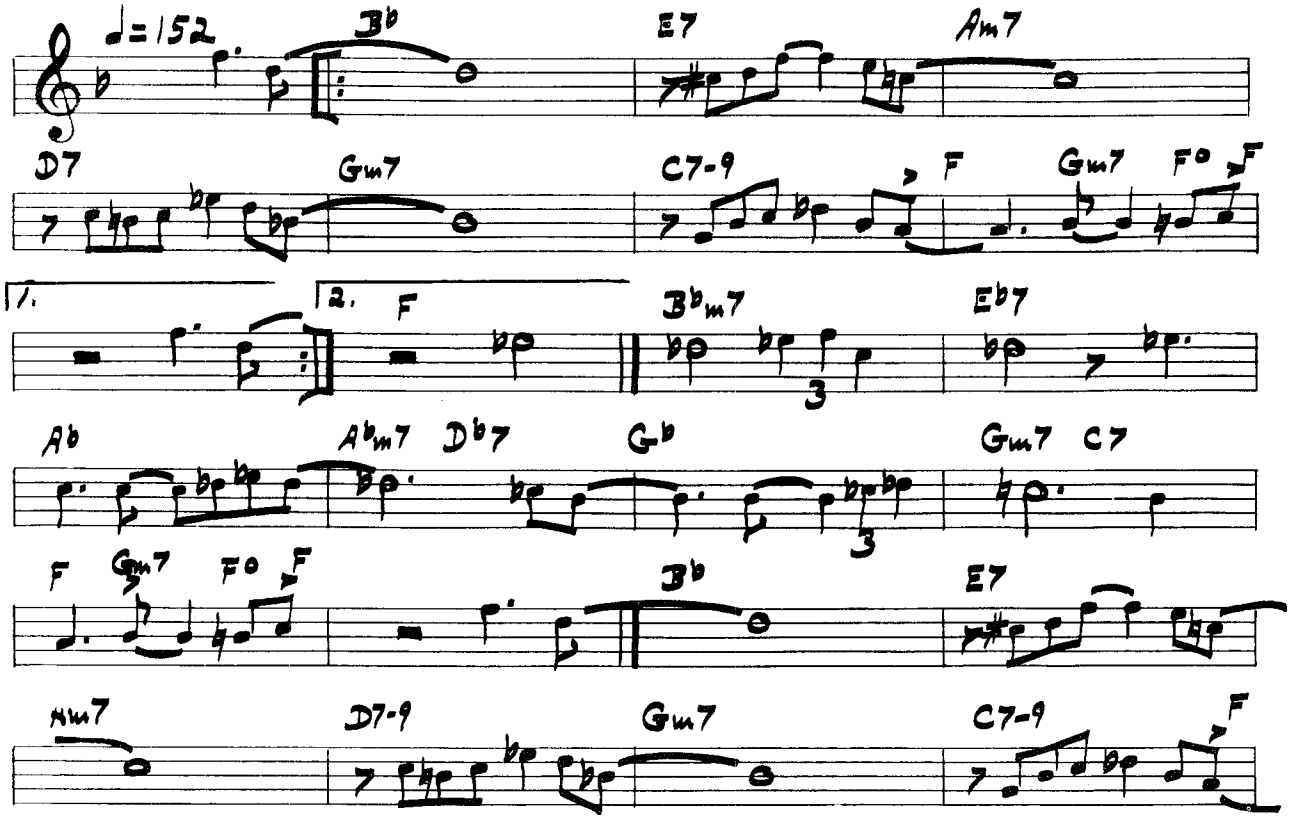

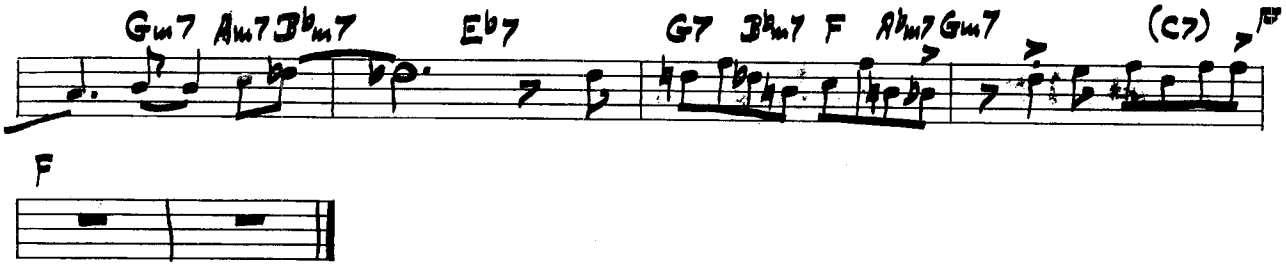

JOY SPRING

Emarcy MG-26043

written by: Clifford Brown
recorded by: M.Roach-C.Brown

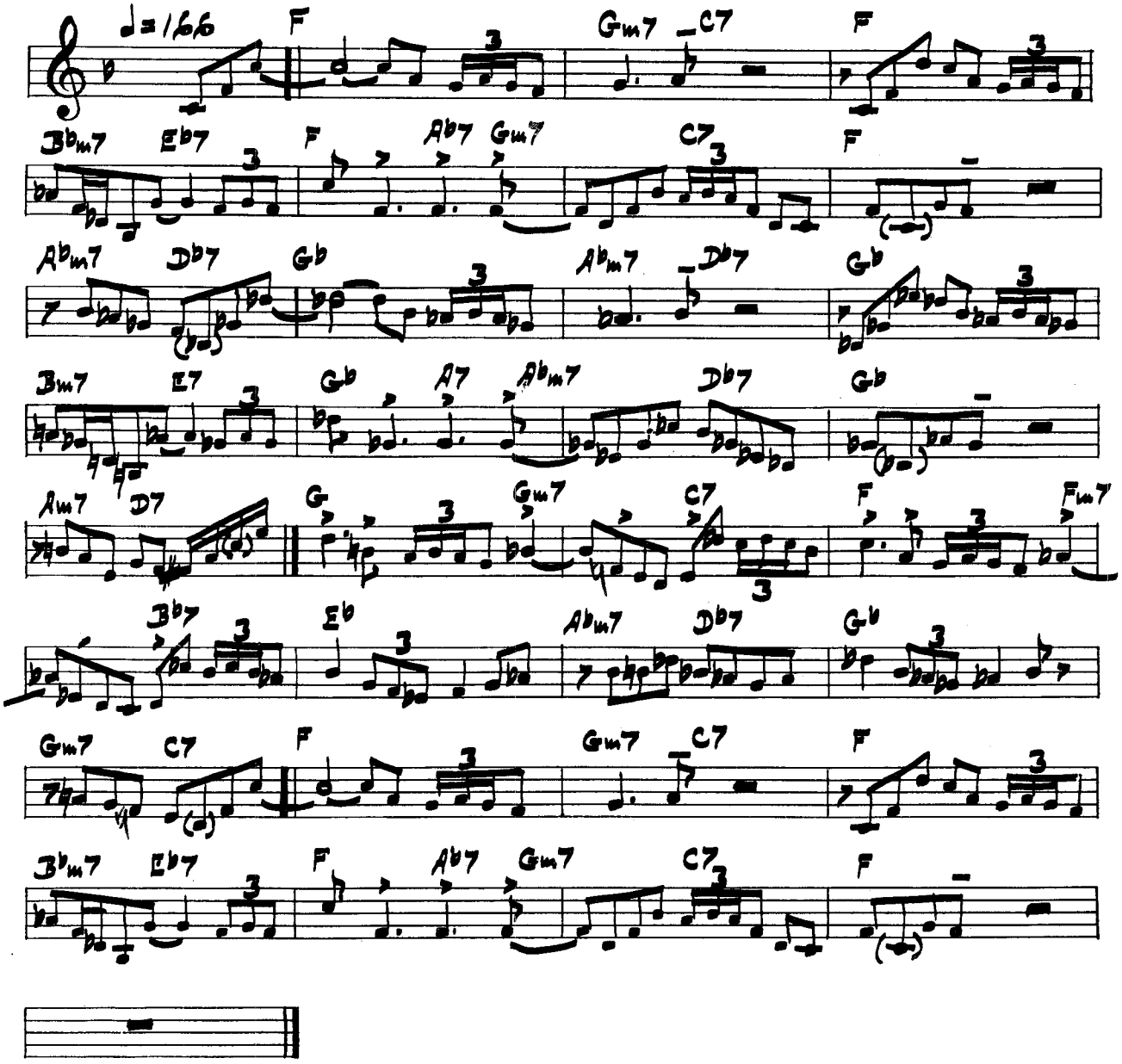

INSIDE OUT

PLAYED BY: LENNIE NIEHAUS CONTEM. C-2513 BY: LENNIE NIEHAUS

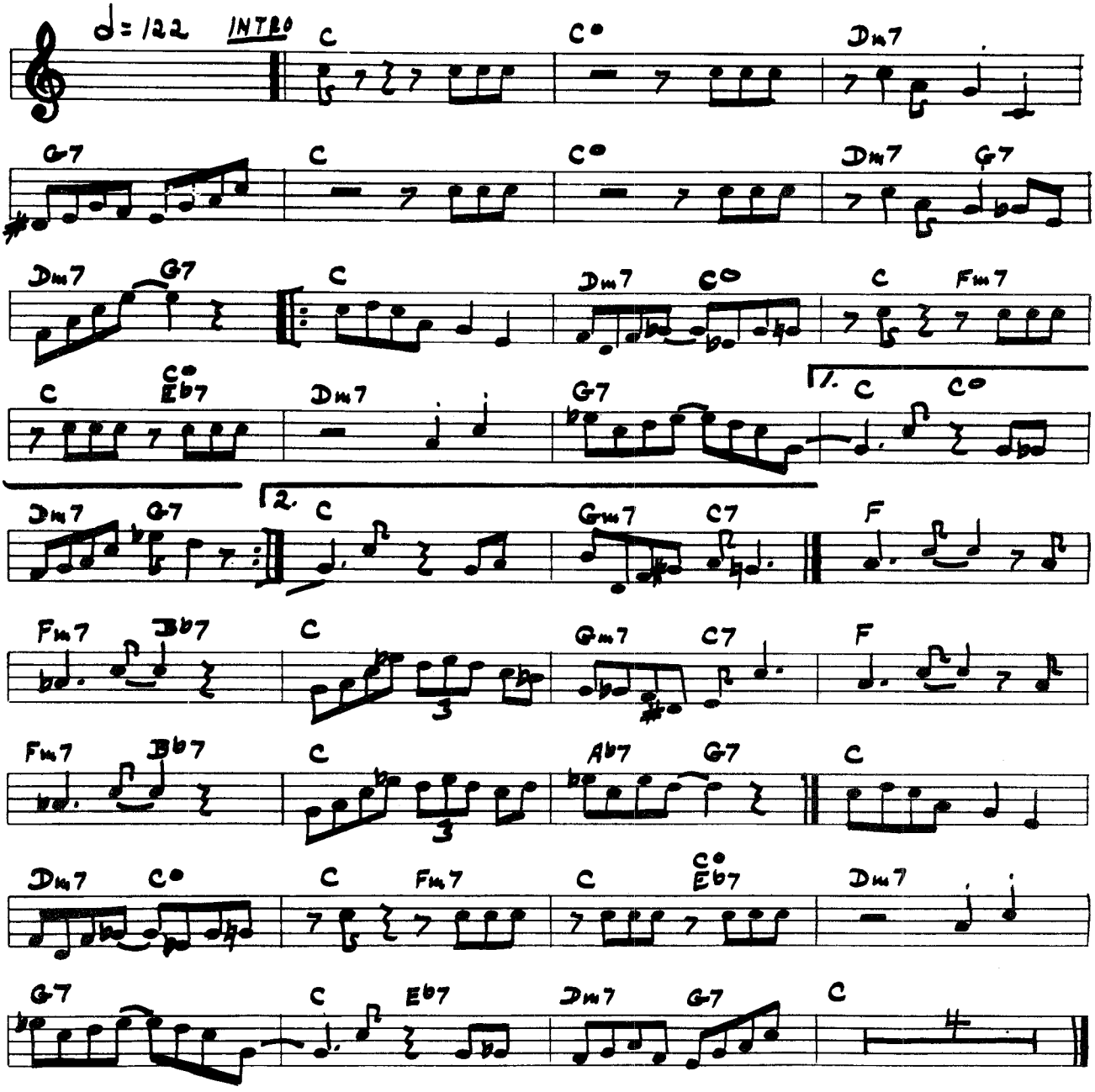

JUMPING WITH SYMPHONY SID

PLAYED BY: GEORGE SHEARING MGM 10687 BY: YOUNG

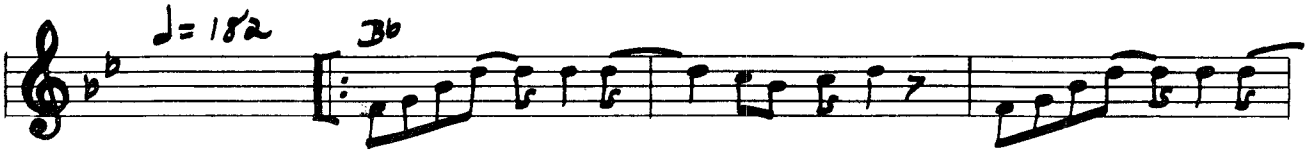

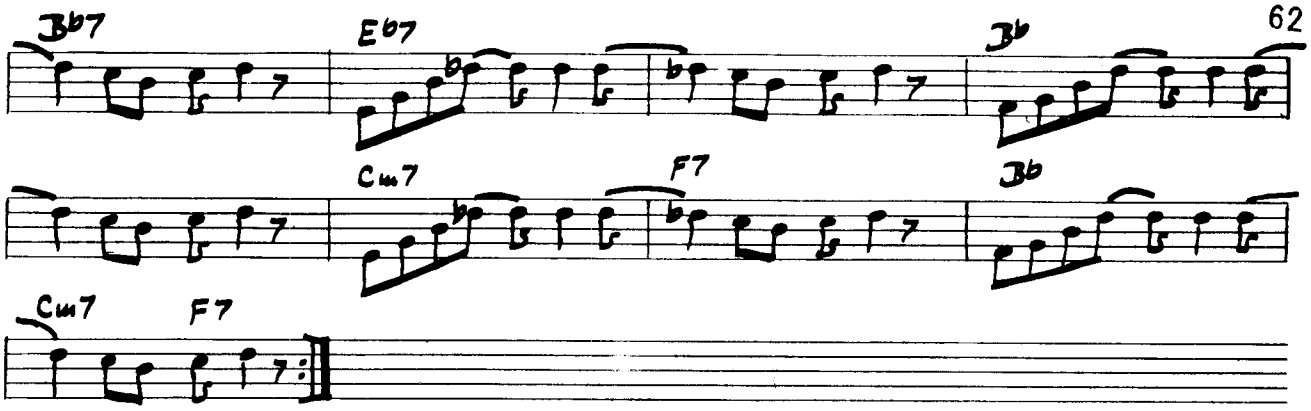

JUST A FEW

PLAYED BY: BUD SHANK | NOCTURNE NXP 4 | BY: SHORTY ROGERS

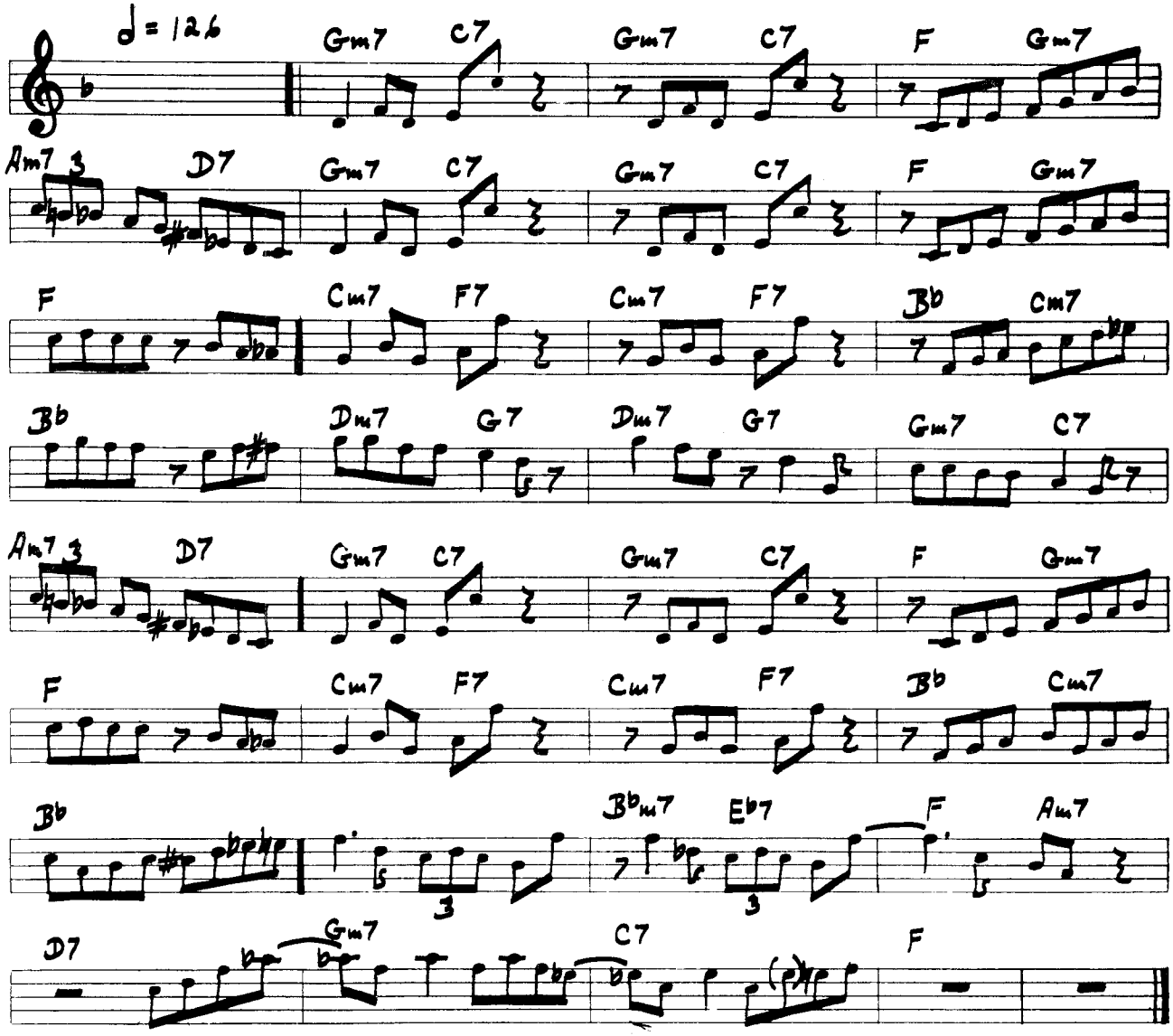

H. AND J.

Victor LJM-1004

written by: H.Edison-J.Jones
recorded by: Shorty Rogers

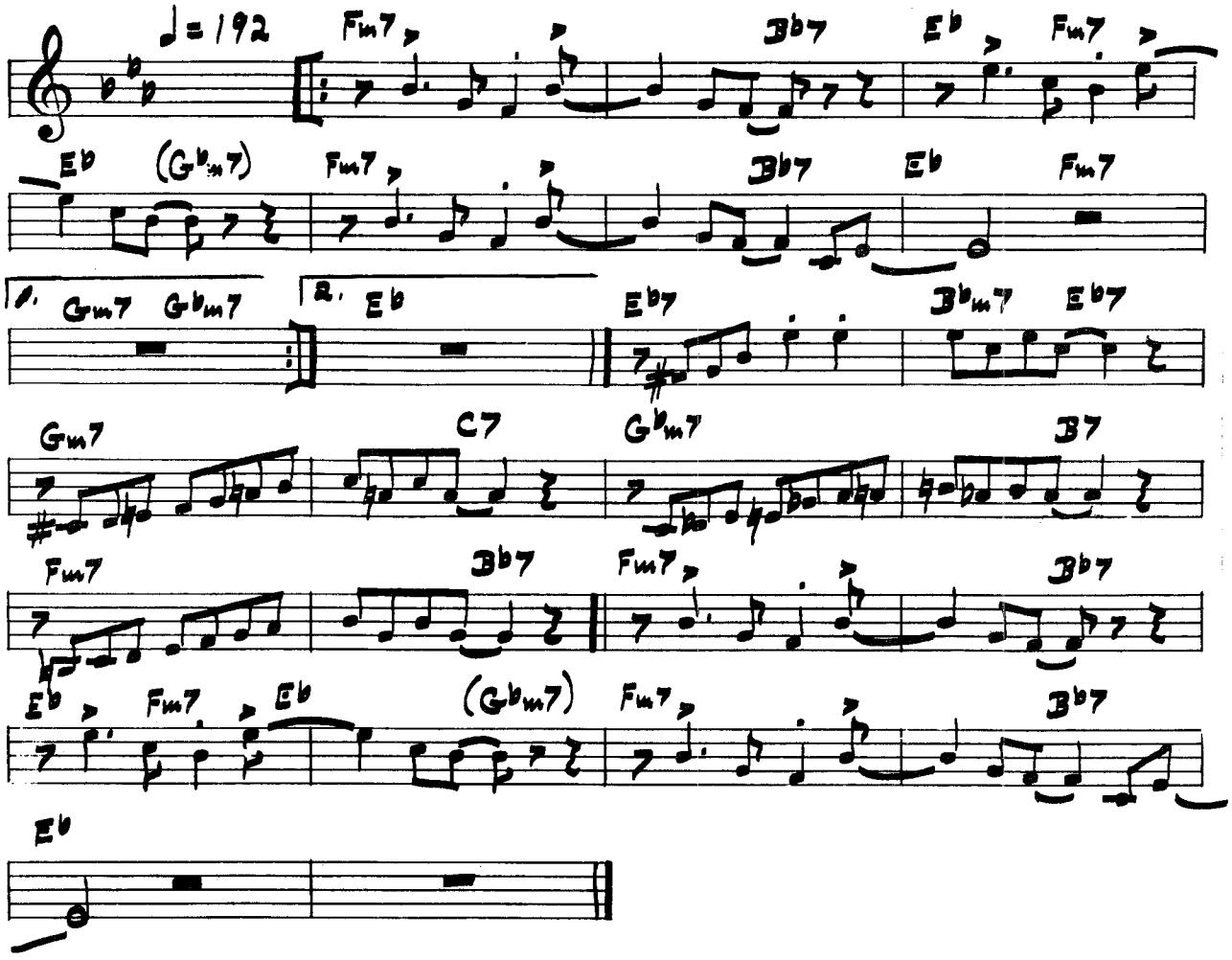

IT'S SAND, MAN

Victor LJM-1004

written by: Ed Lewis
recorded by: Shorty Rogers

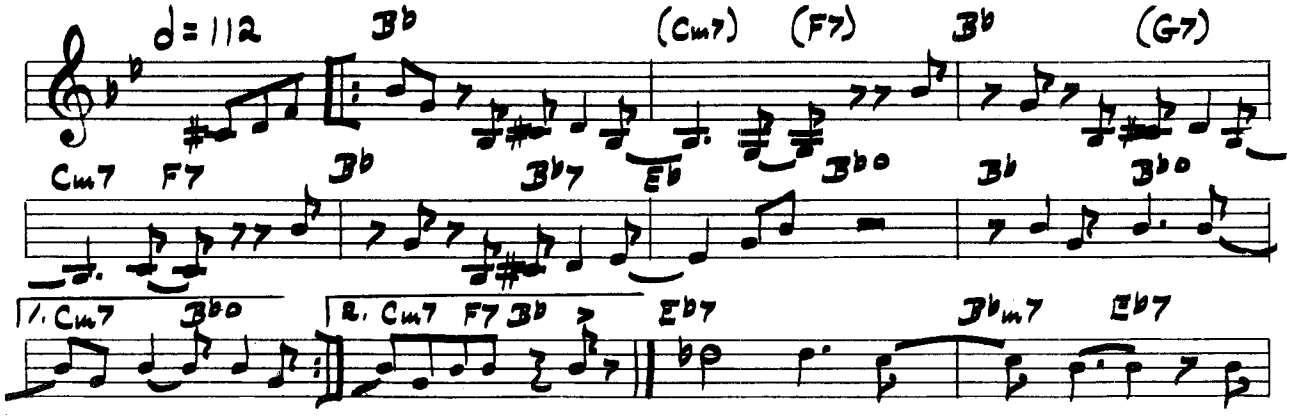

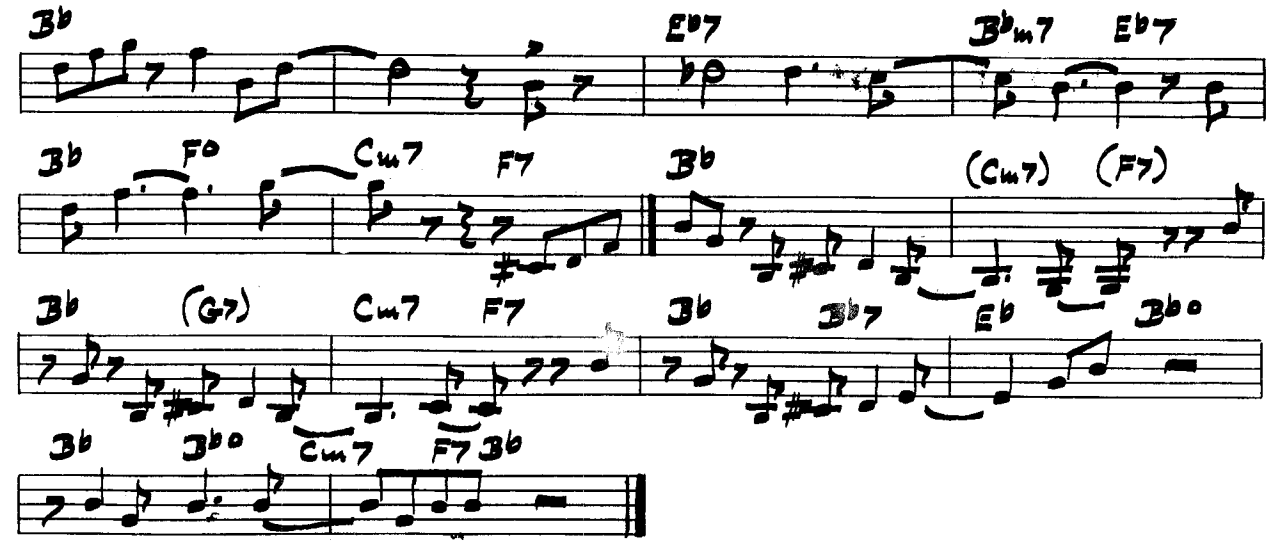

JASMIN

Clef MGC-644

written by: Bob Brookmeyer
recorded by: Bob Brookmeyer

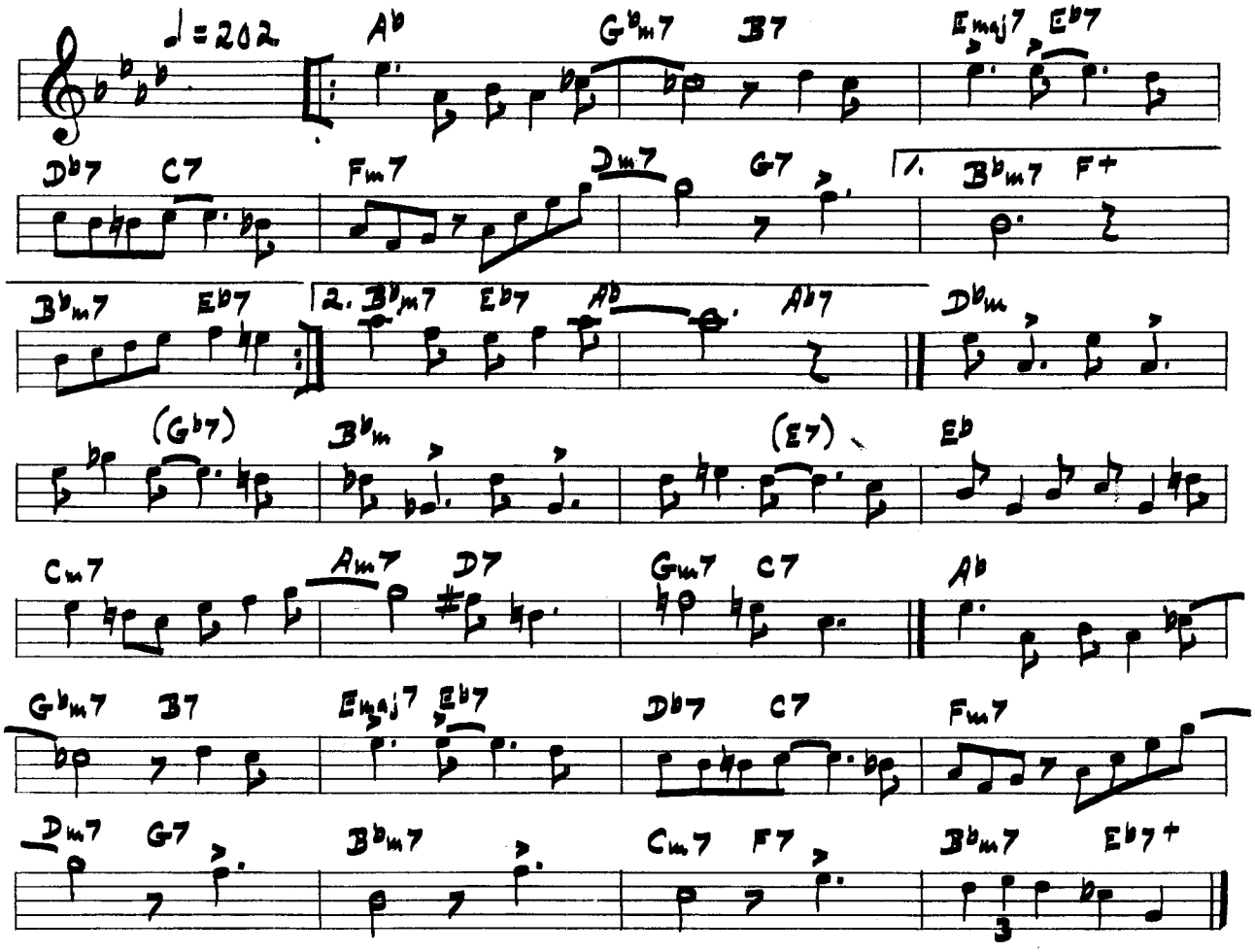

JAZZBO'S JAUNT

Victor LJM-1010

written by: Milty Gold
recorded by: Nick Travis

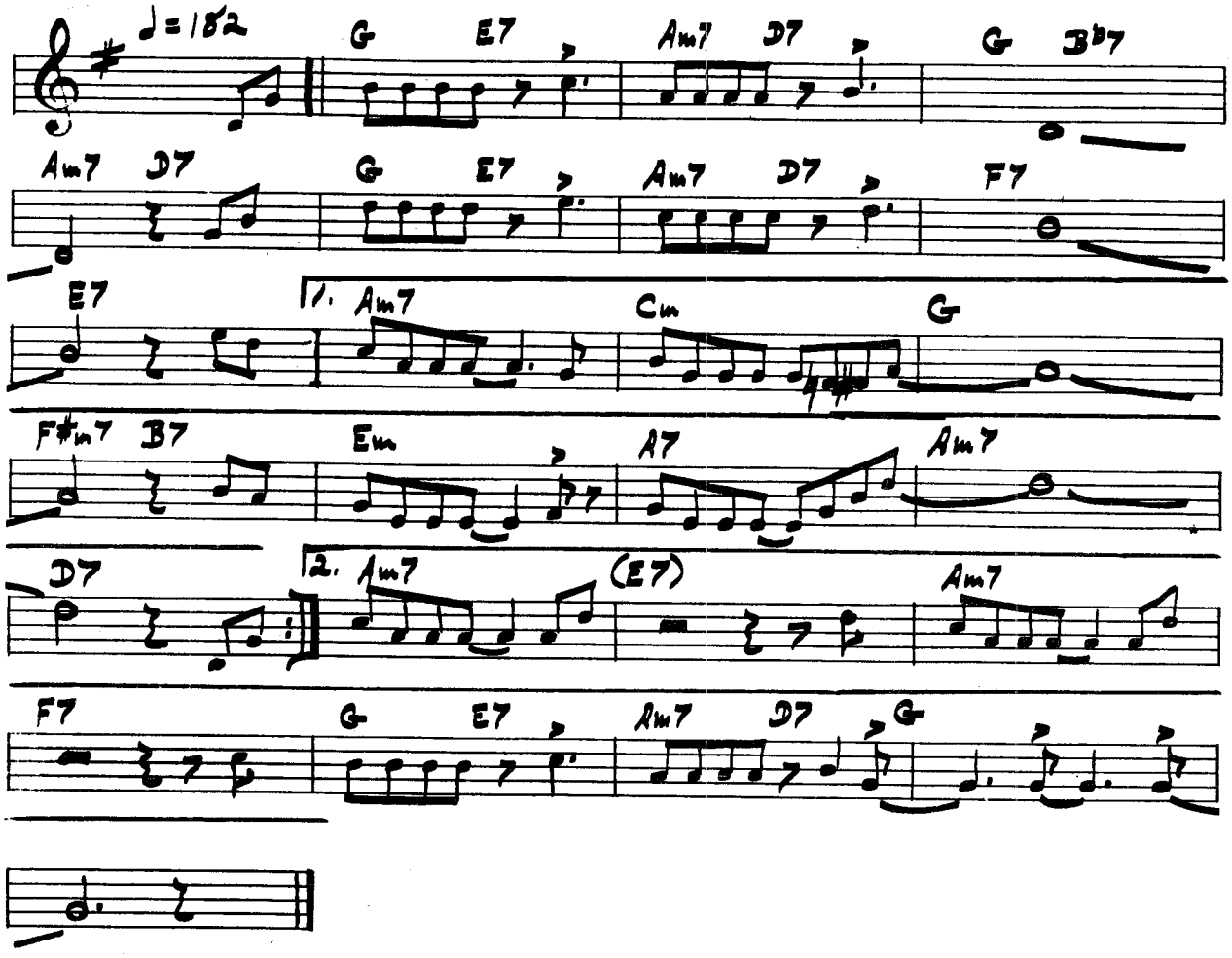

JE NE SAIS PAS

Clef MGC-628

written by: Hampton-Jones
recorded by: Lionel Hampton

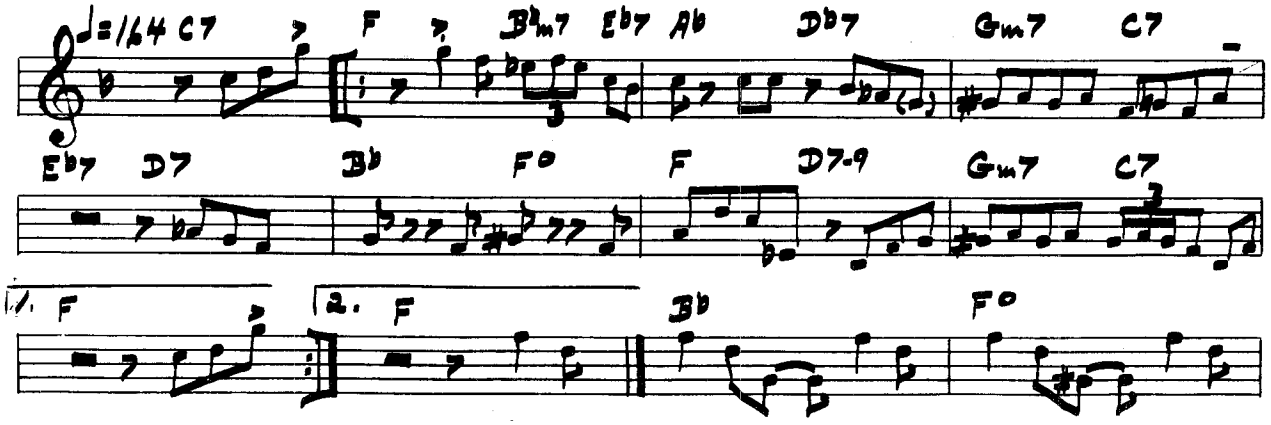

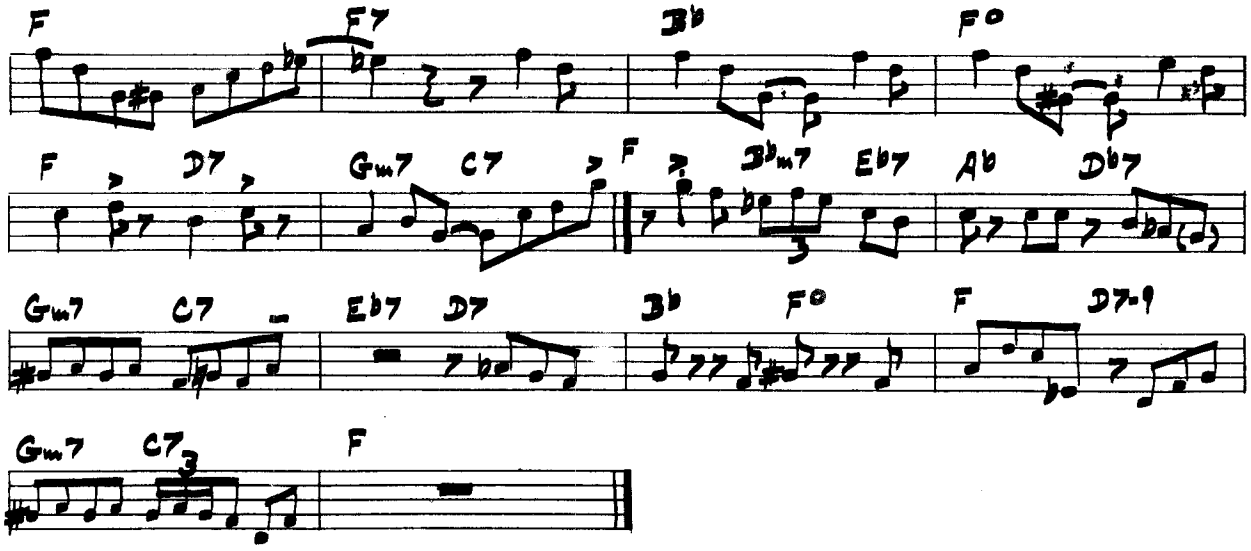

JORDU

Emarcy MG-26043

written by: Duke Jordan
recorded by: M.Roach-C.Brown

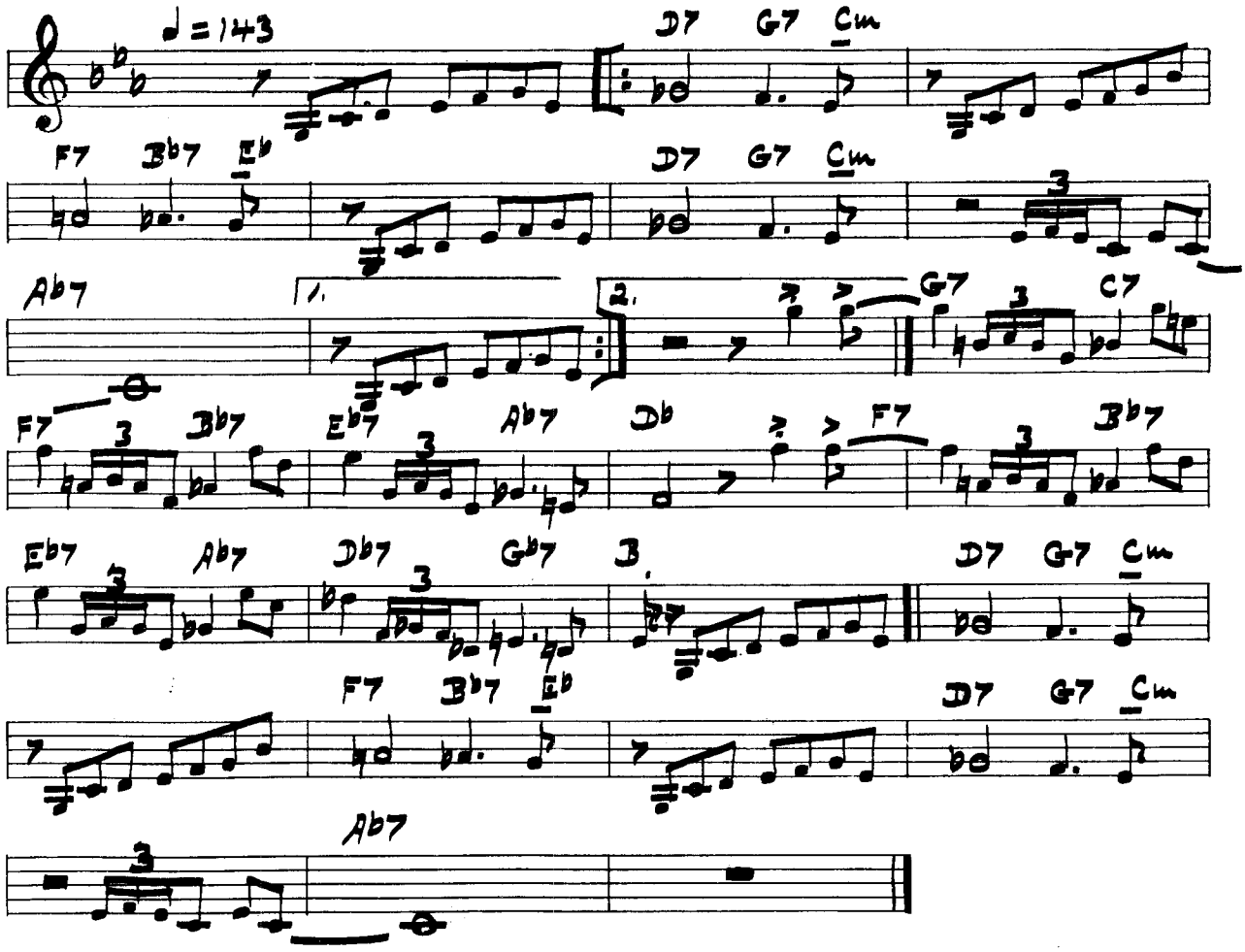

JERU

PLAYED BY: MILES DAVIS | CAPITAL H-459 | BY: GERRY MULLIGAN

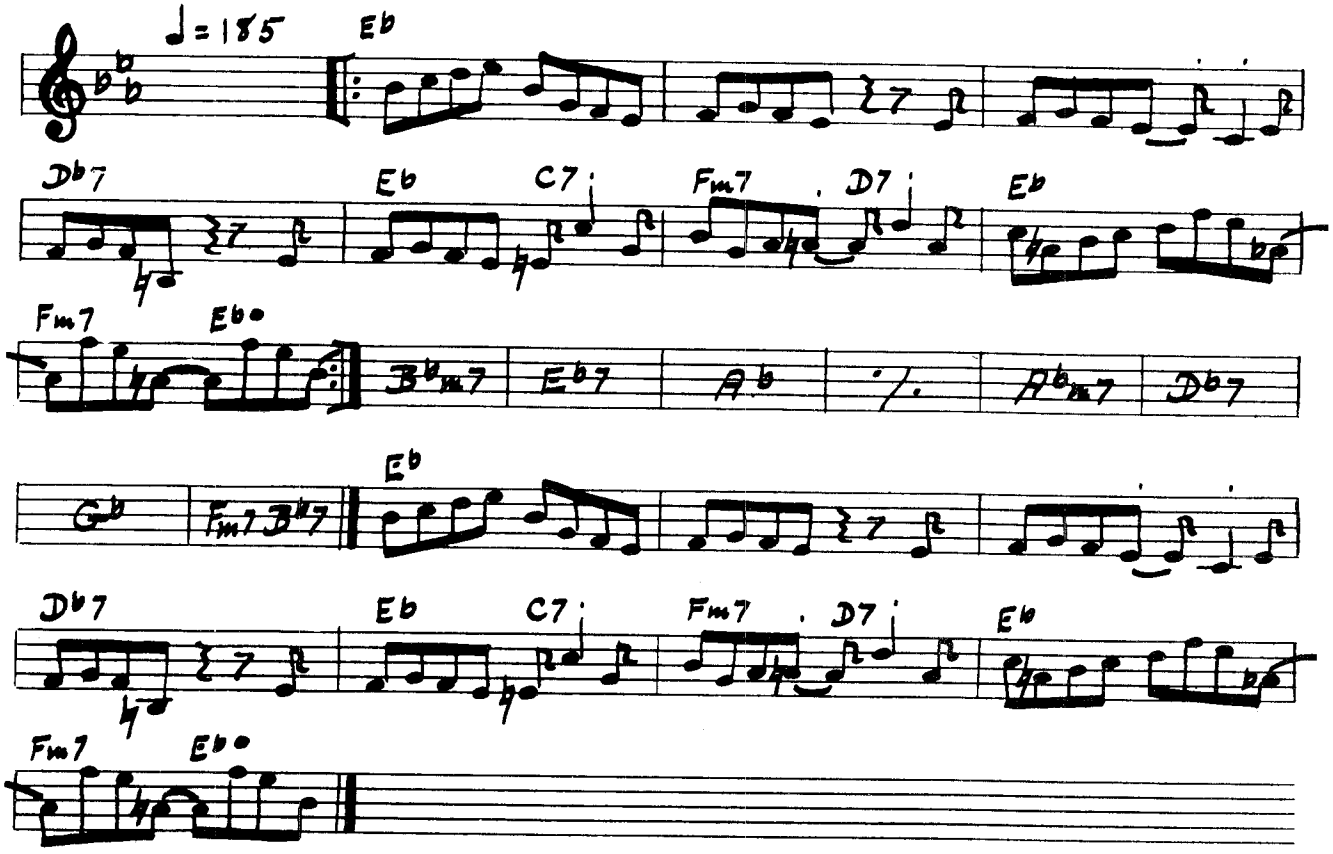

JIVE AT FIVE

PLAYED BY: BOB BROOKMEYER | STORY, 305 | BY: EDISON - BASIE

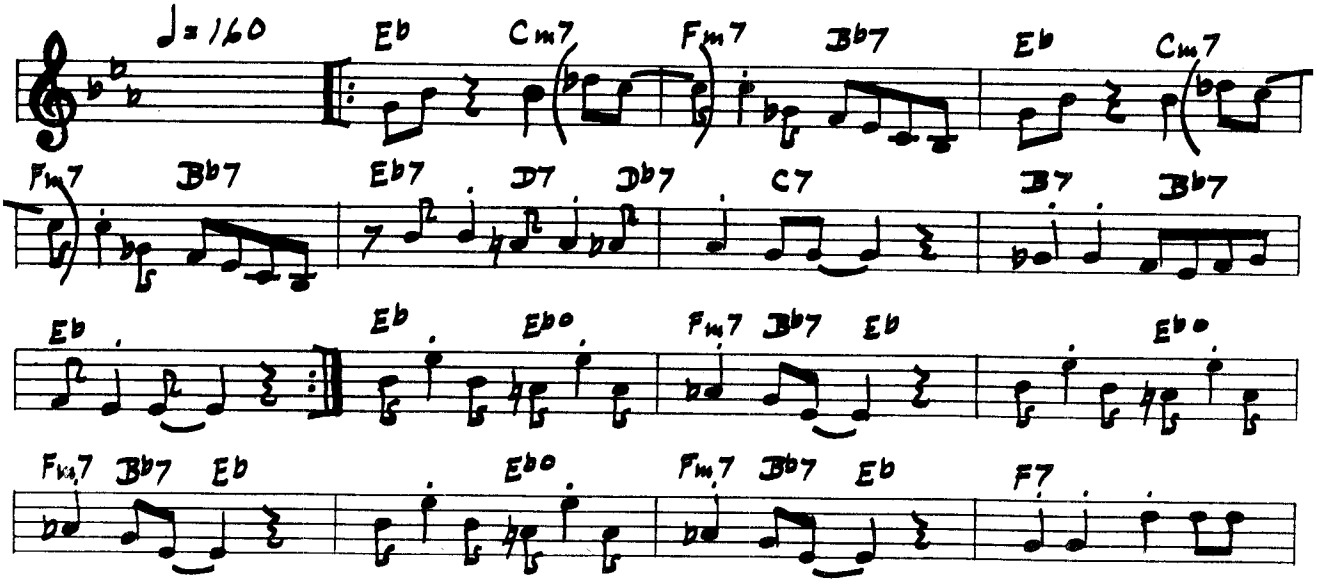

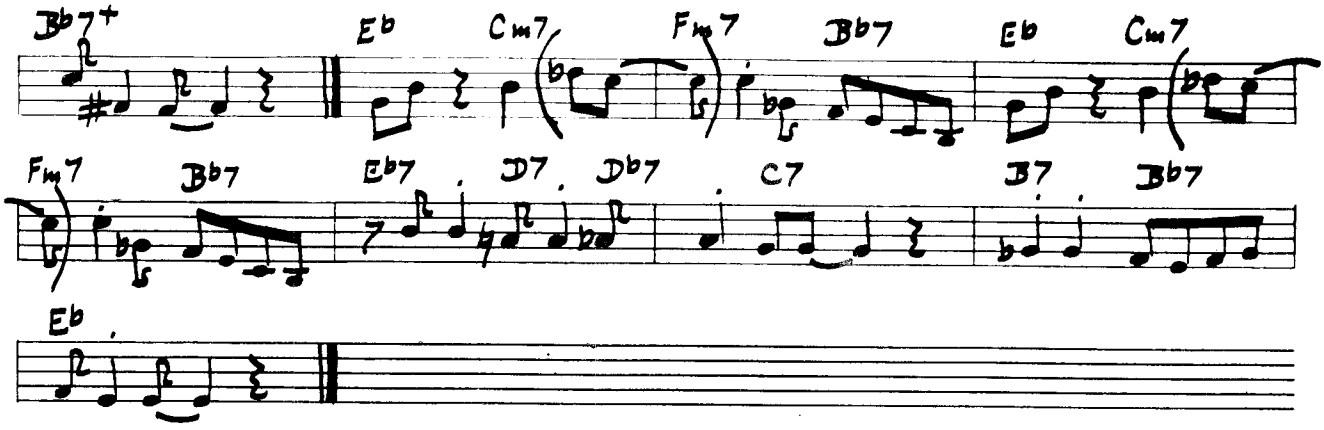

LEAP HERE

PLAYED BY: THE METRONOME ALL-STARS CAPITAL 15039 BY: NAT COLE

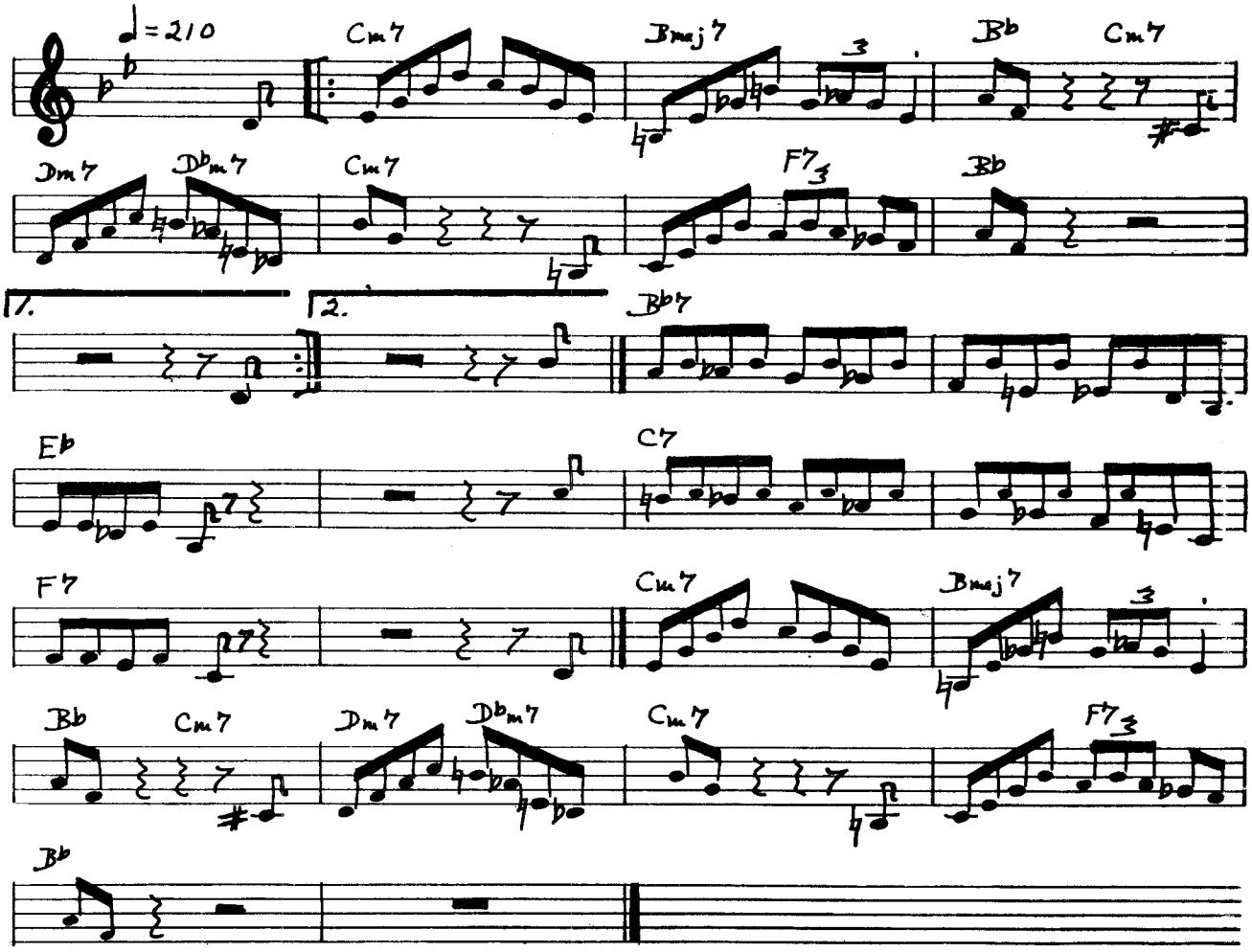

JUMP FOR ME

Victor LJM-1004

written by: Count Basie
recorded by: Shorty Rogers

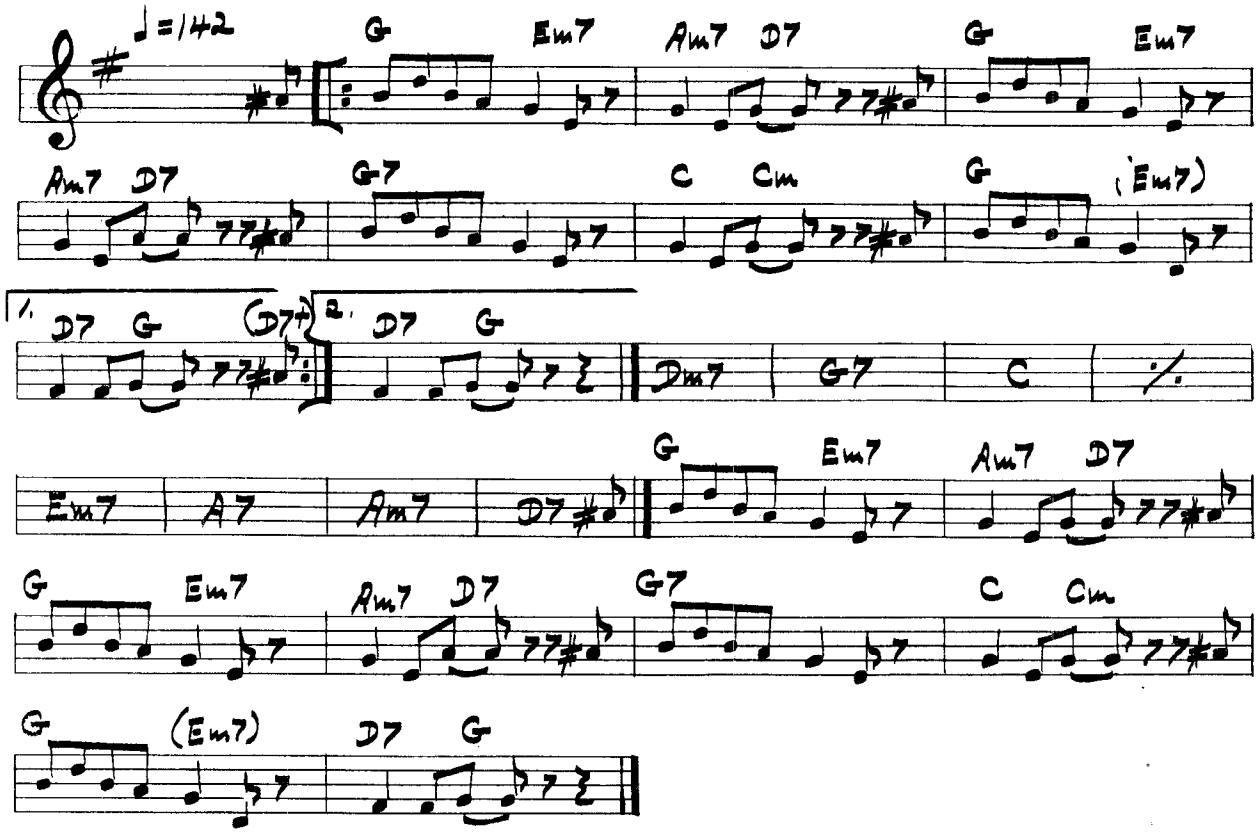

LADY McGOWAN'S DREAM

Columbia CL-6026

written by: Ralph Burns
recorded by: Woody Herman

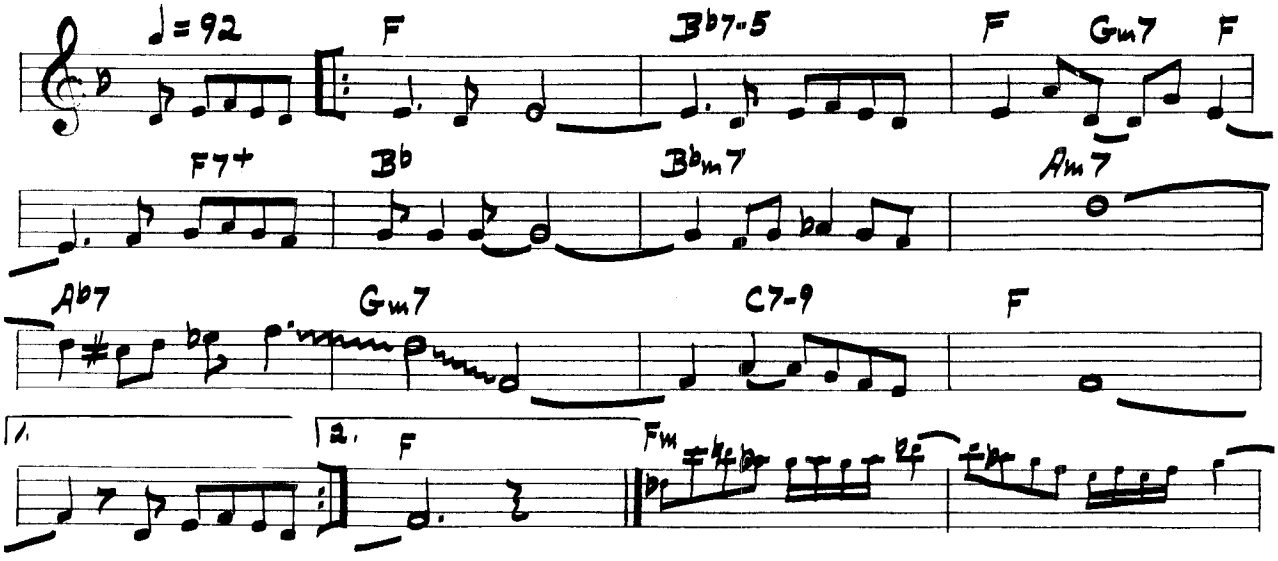

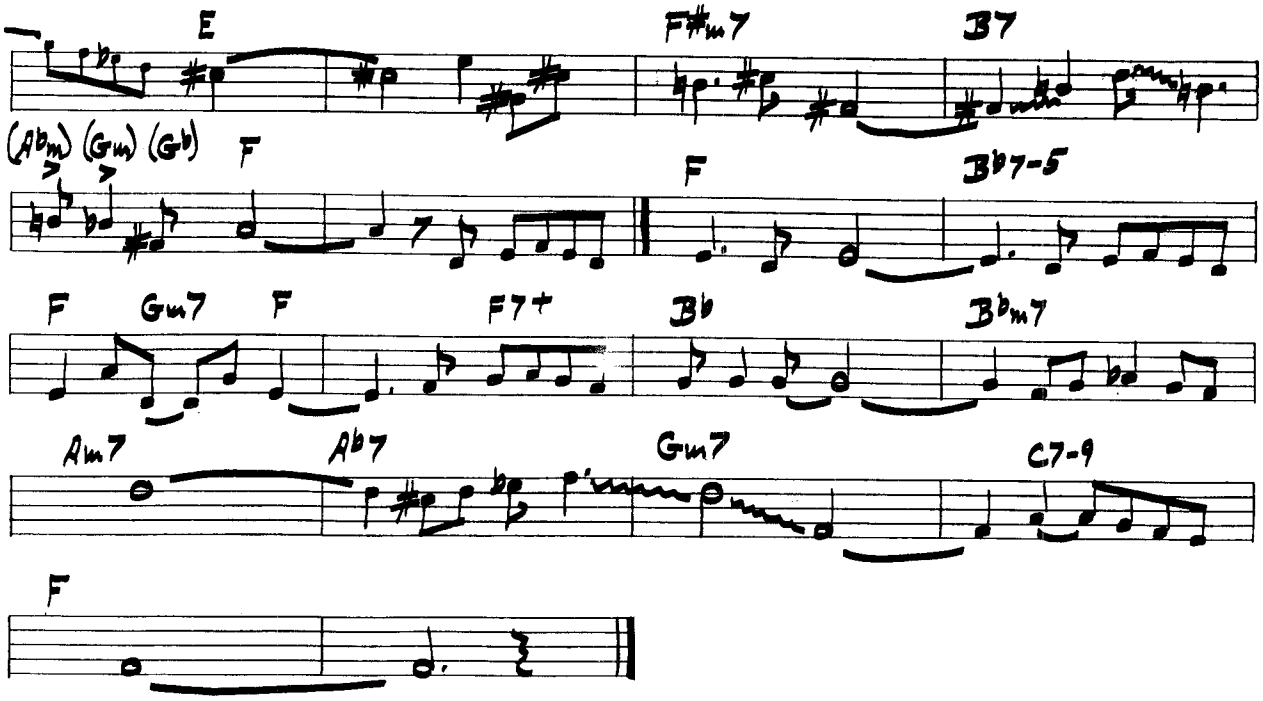

A LITTLE DUET

Columbia CL-549

written by: Jack Montrose
recorded by: Chet Baker

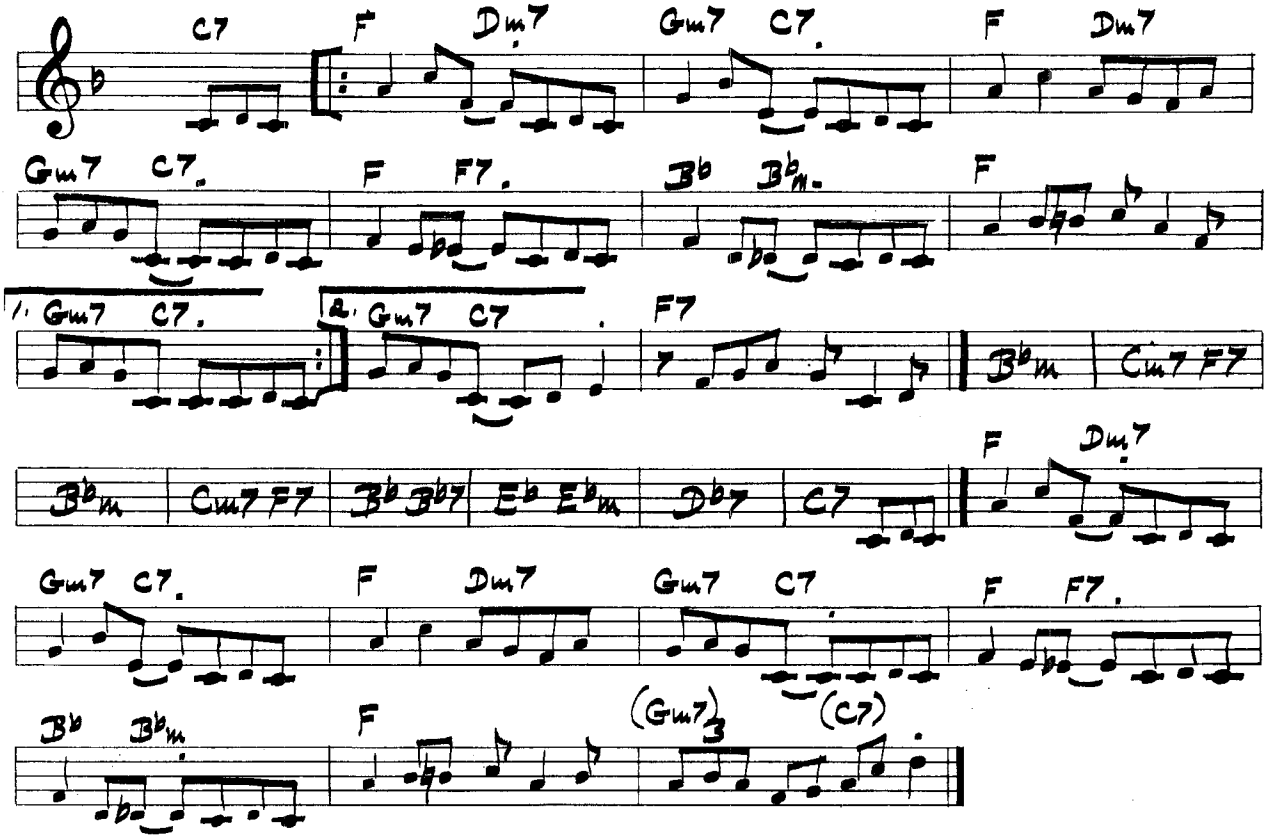

LADY BIRD

PLAYED BY: FATS NAVARRO

BLUE NOTE LP -5004

BY: TADD DAMERON

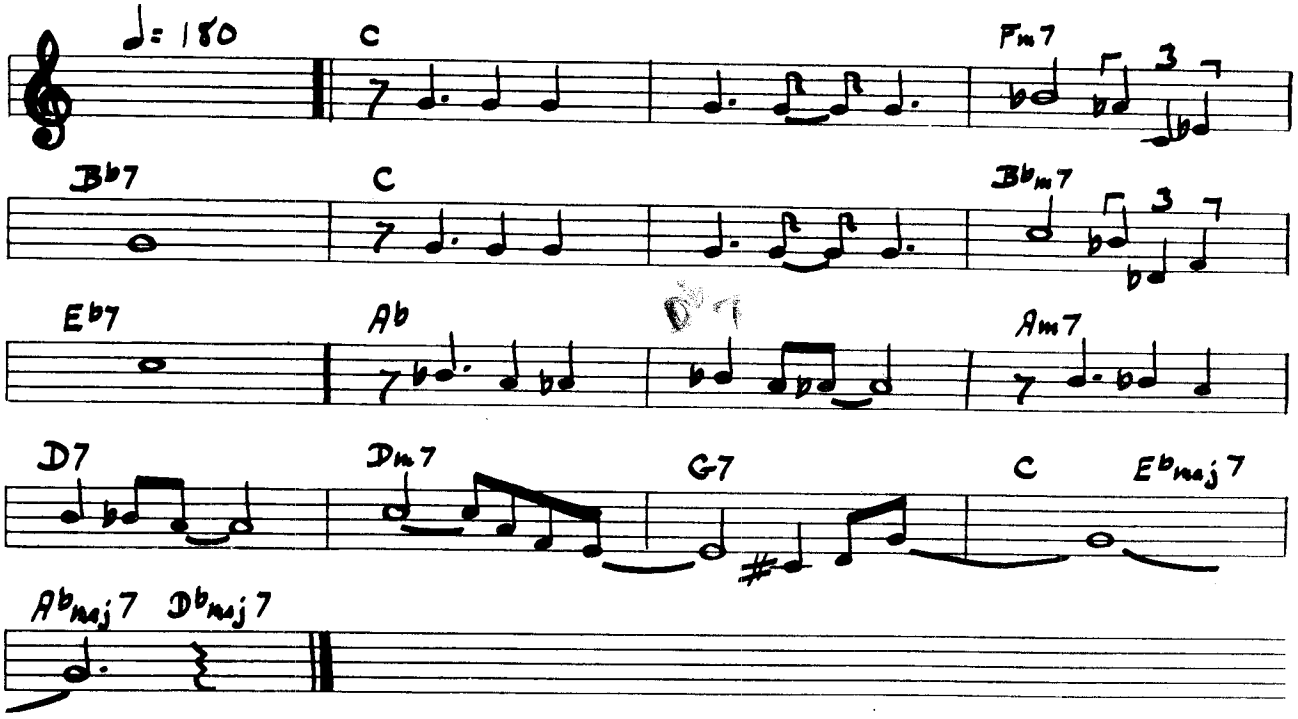

LA MUCURA

PLAYED BY: SHELLY MANNE

CONTEM. 4001

TRADITIONAL

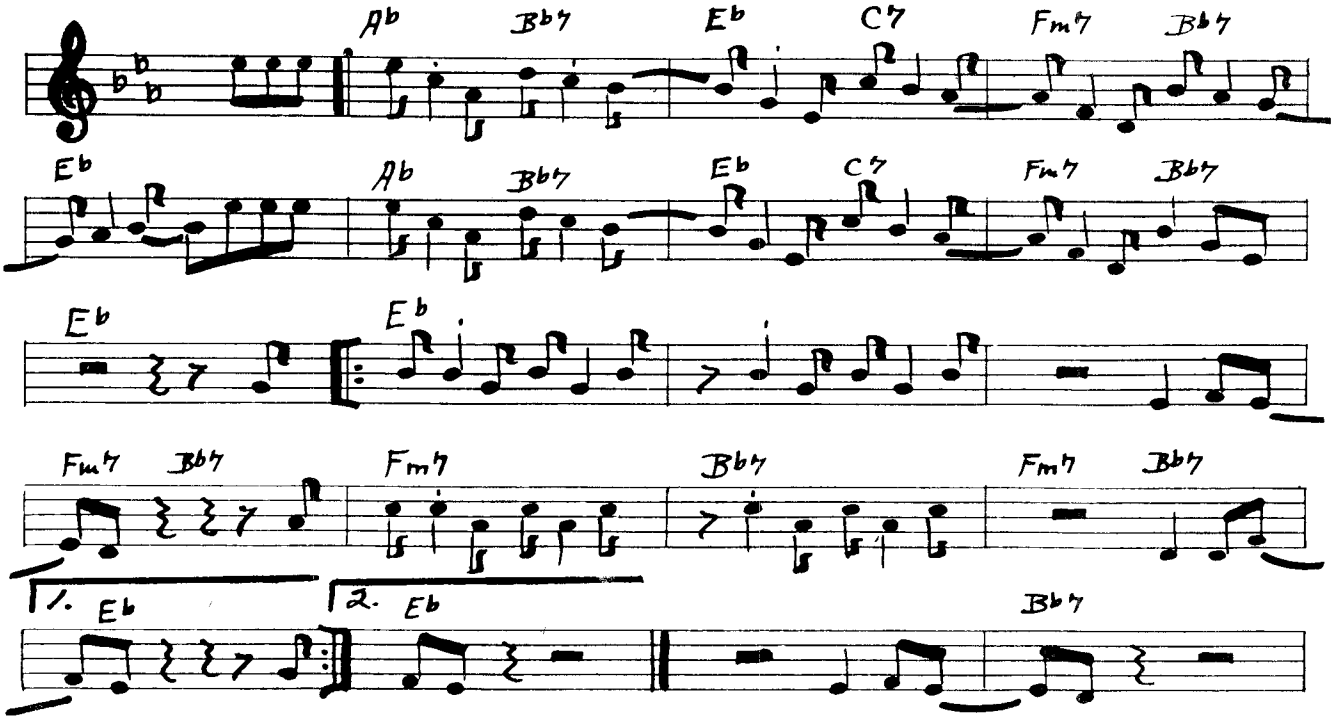

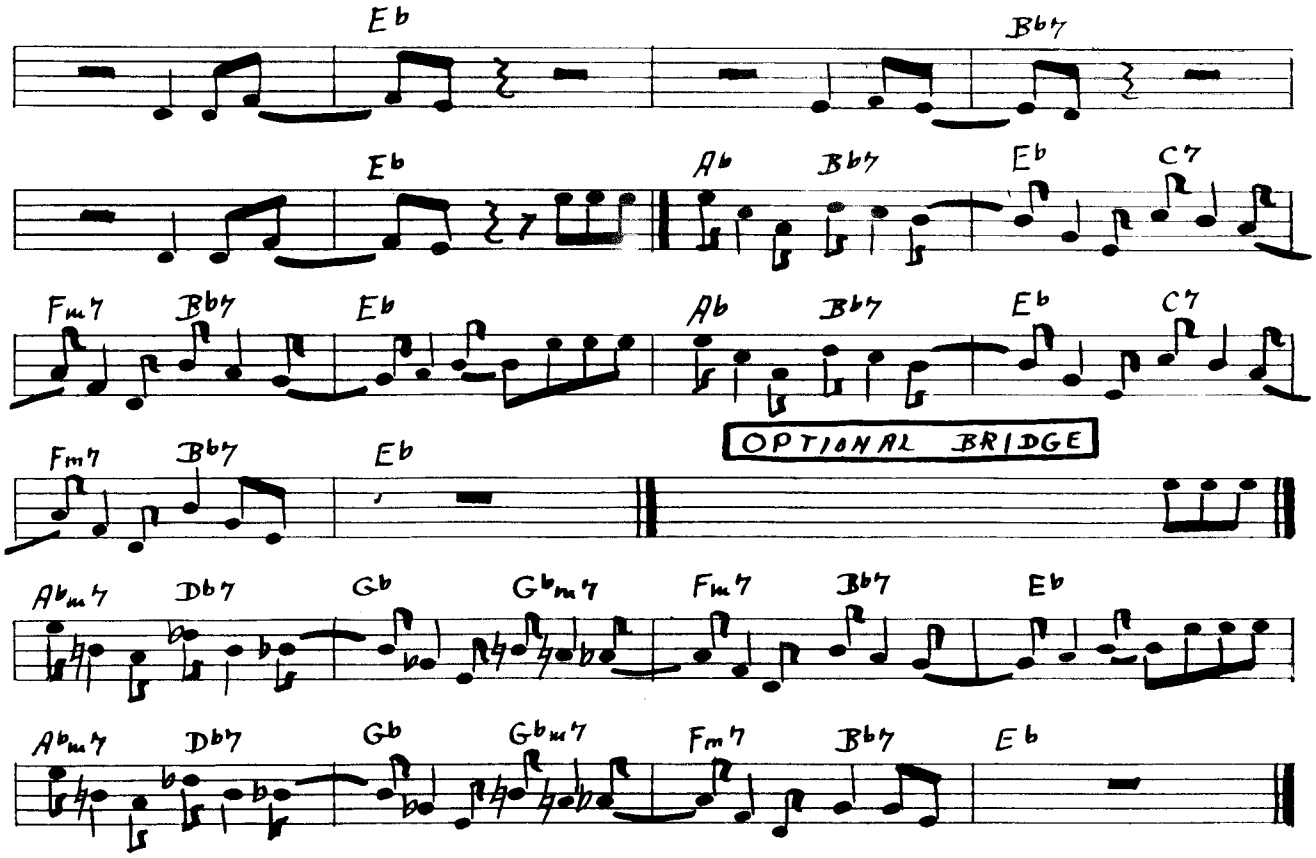

LEFT BANK

PLAYED BY: BUD SHANK — NOCTURNE NXP - 3 — BY: SHORTY ROGERS

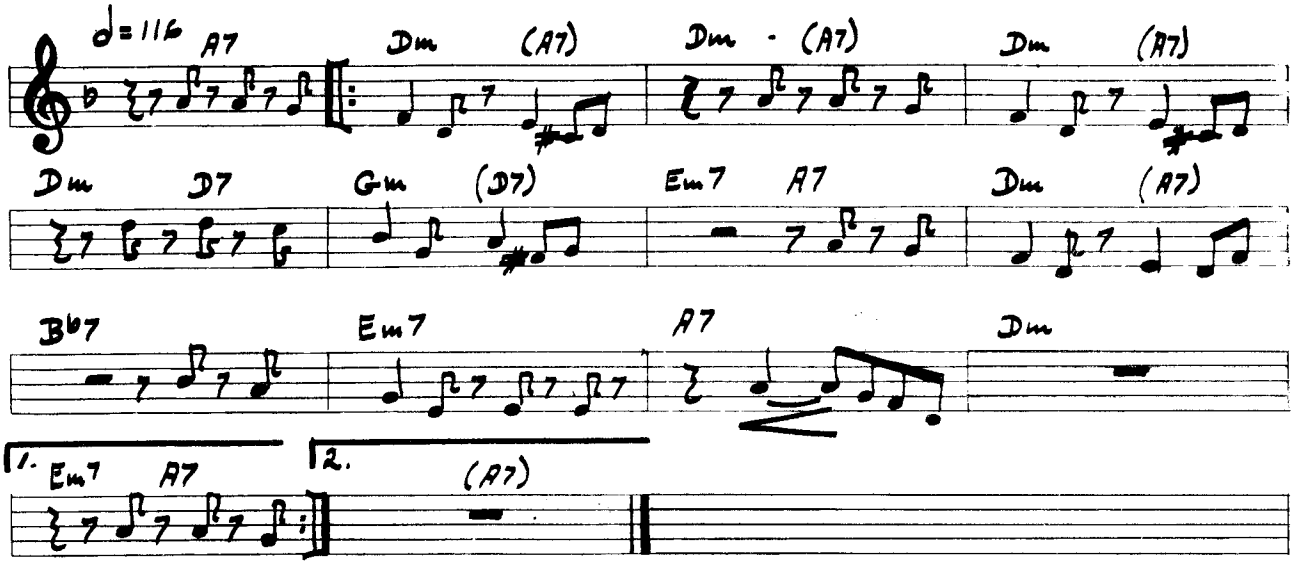

LIMELIGHT

PLAYED BY: GERRY MULLIGAN FANTASY 3-6 BY: GERRY MULLIGAN

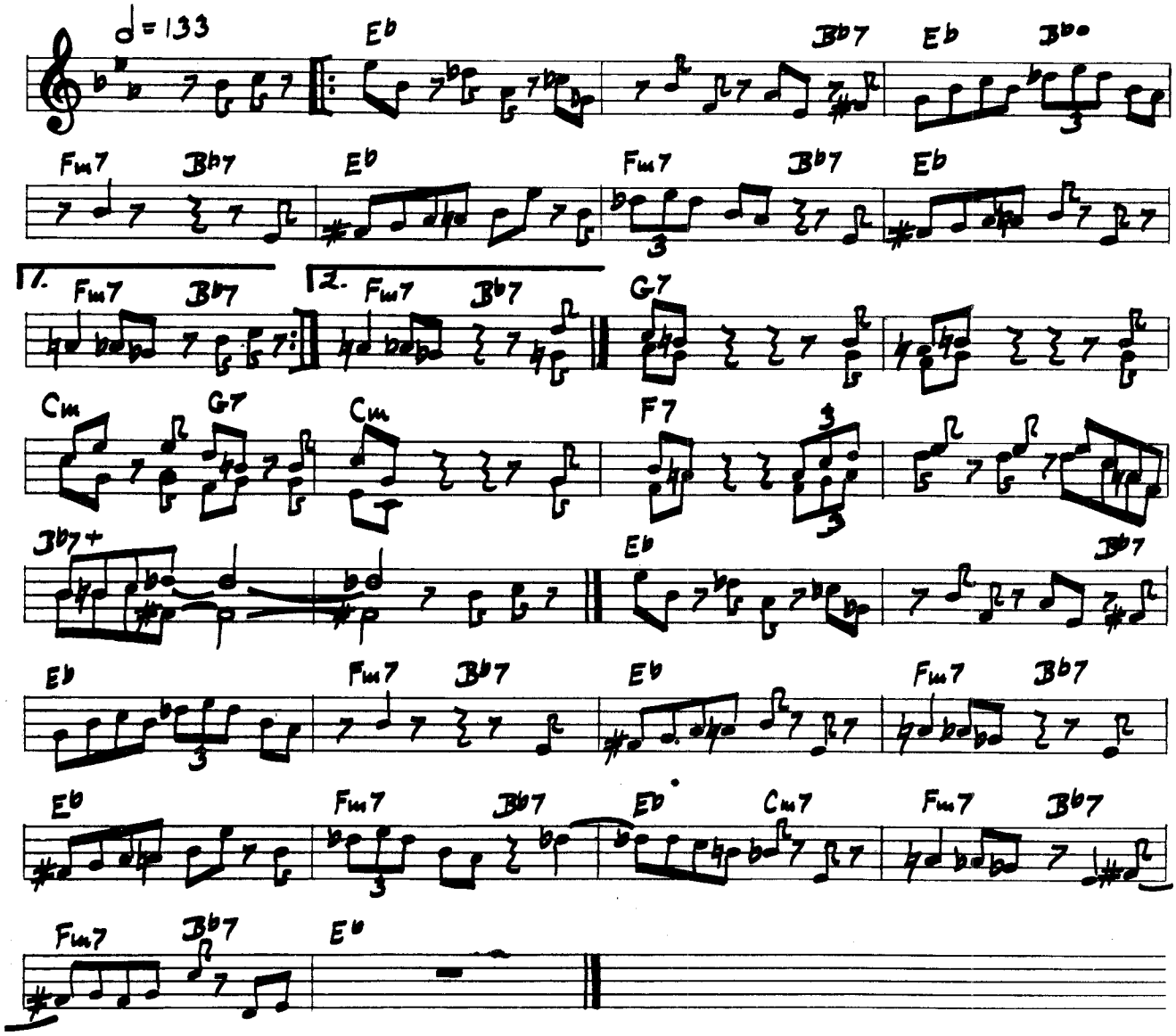

LINE FOR LYONS

PLAYED BY: GERRY MULLIGAN FANTASY 3-6 BY: GERRY MULLIGAN

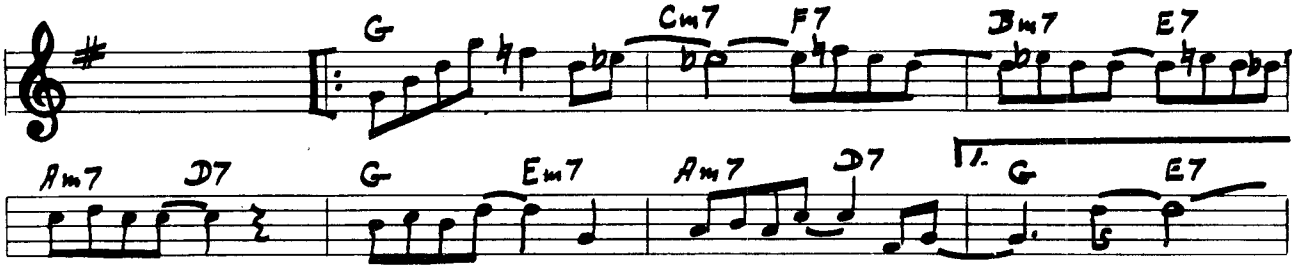

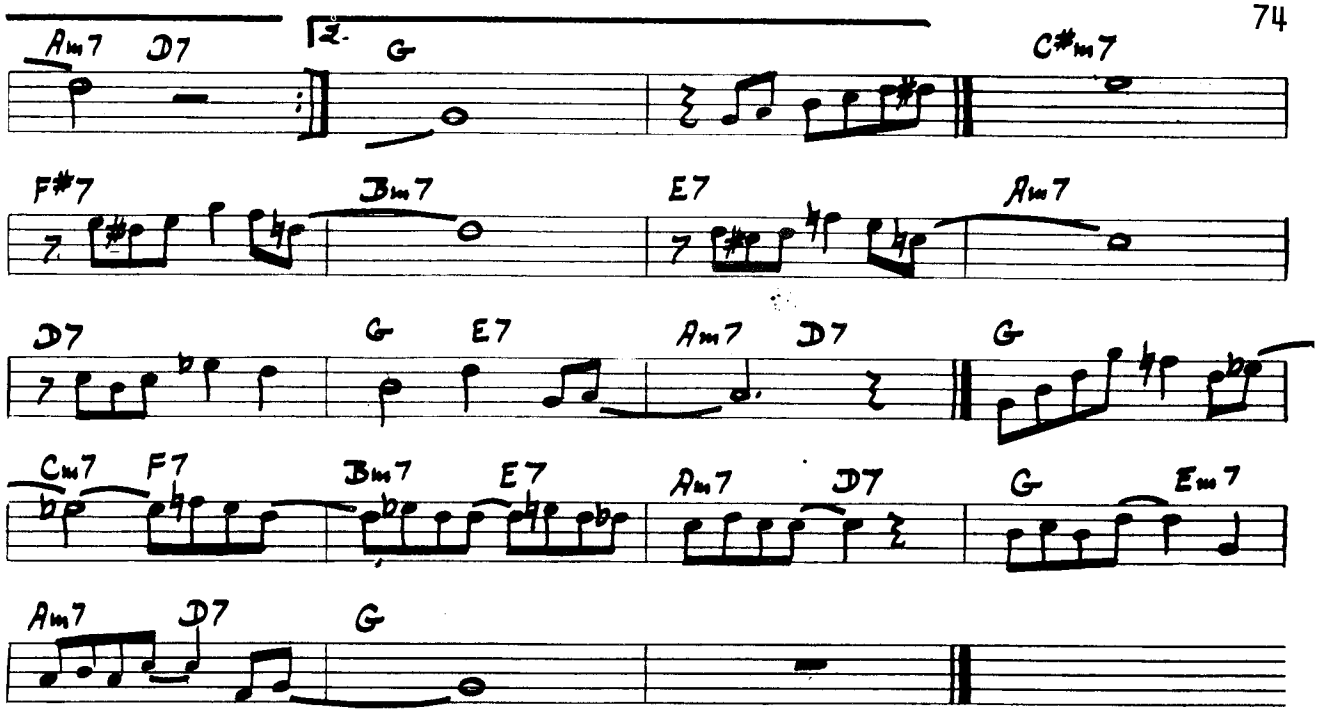

LITTLE WILLIE LEAPS

PLAYED BY: CHARLIE PARKER SAVOY MG - 9001

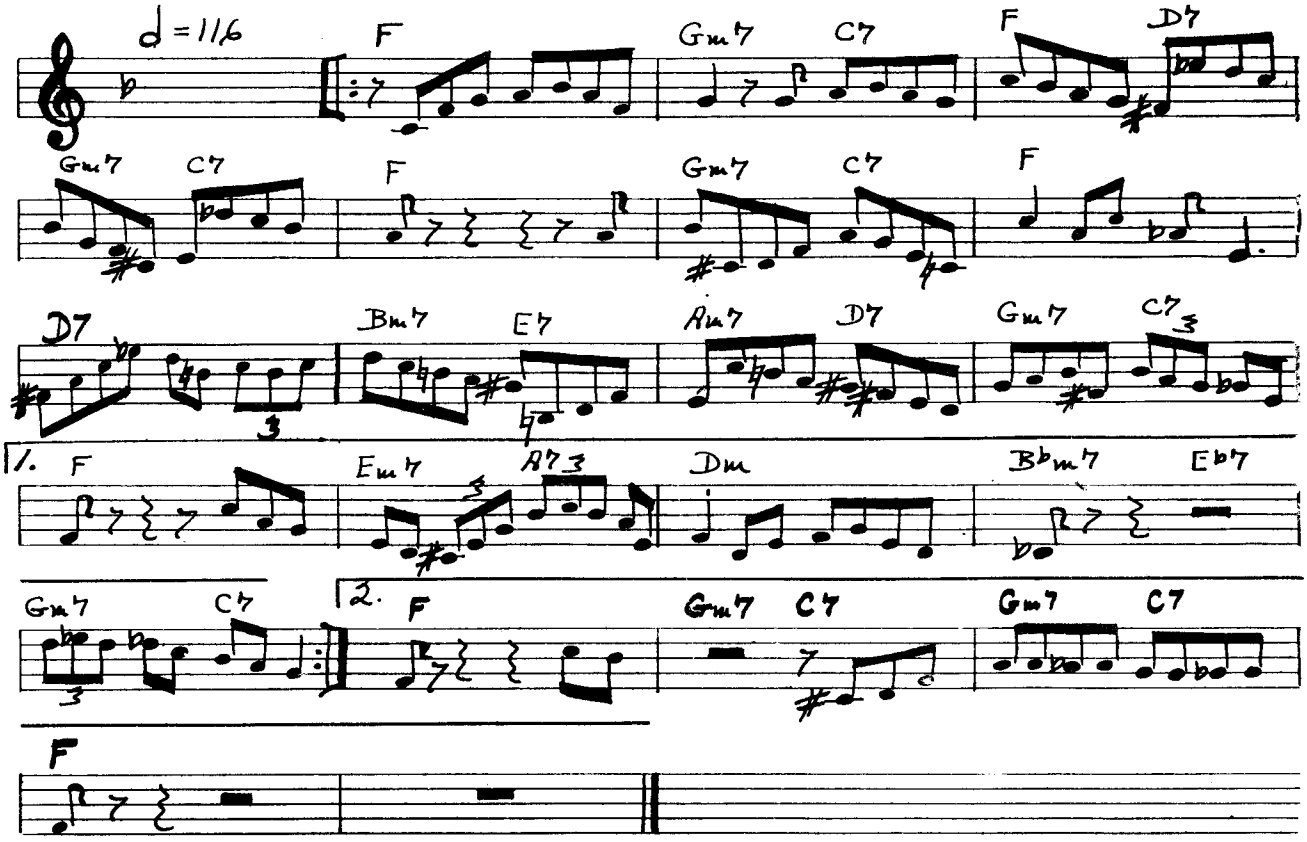

LEE

Prestige PRLP-156

written by: Jimmy Raney
recorded by: Jimmy Raney

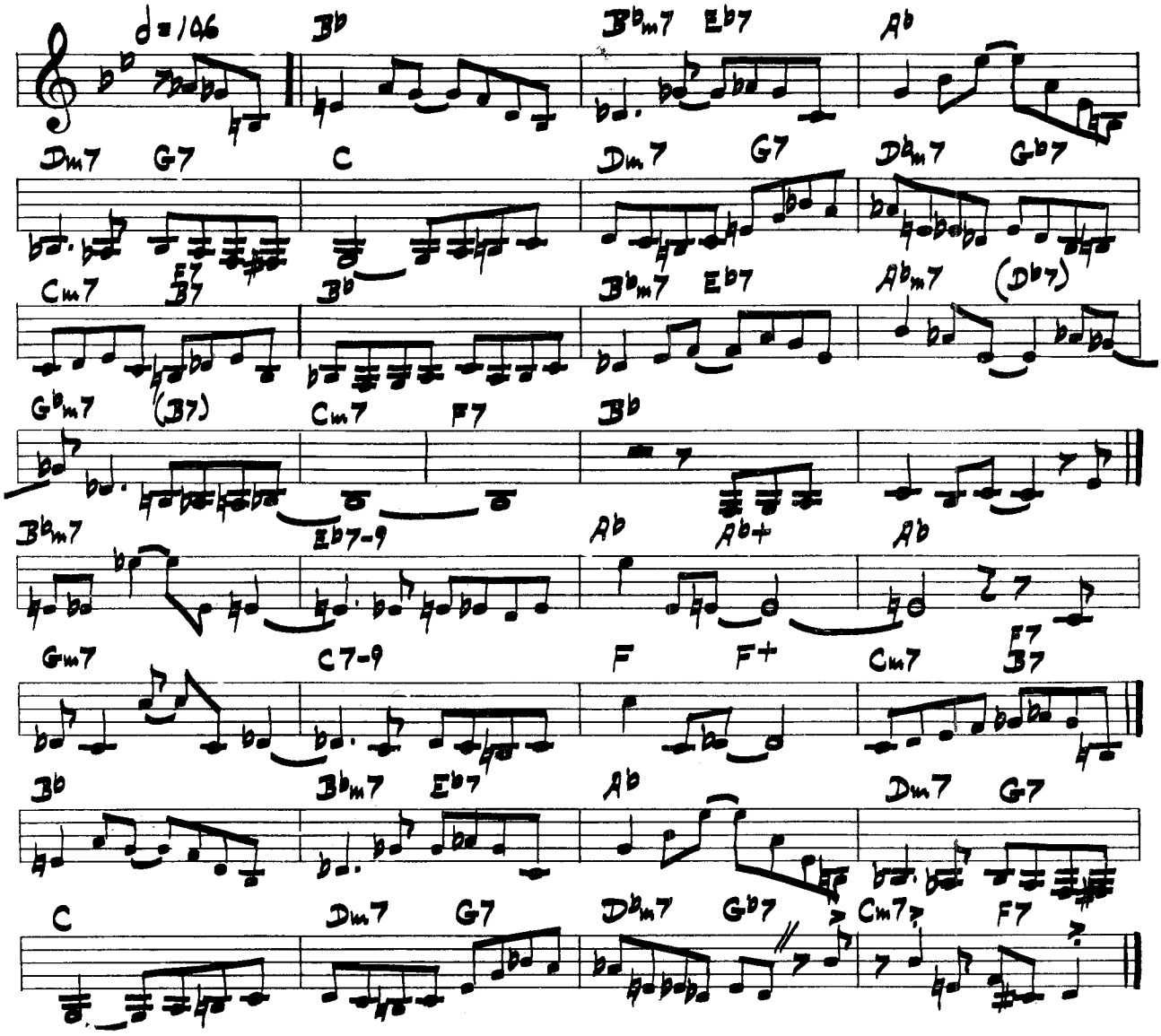

MAMBO DEL CROW

Victor LPM-3137

written by: Shorty Rogers
recorded by: Shorty Rogers

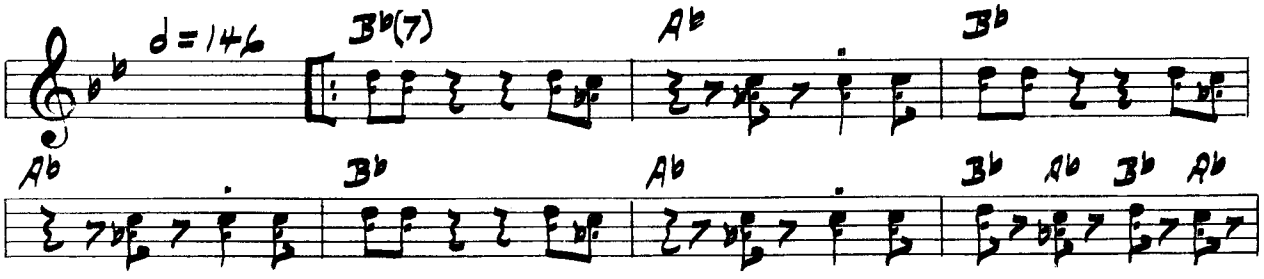

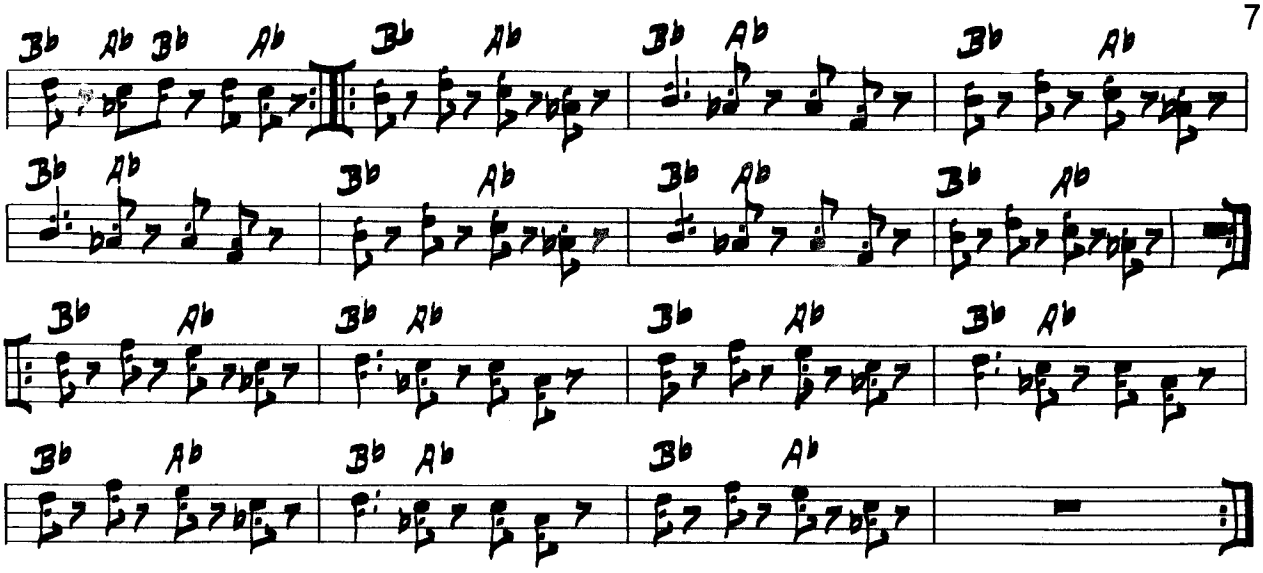

MAY-REY

written by: Horace Silver
Blue Note BCP-5038 recorded by: Art Blakey

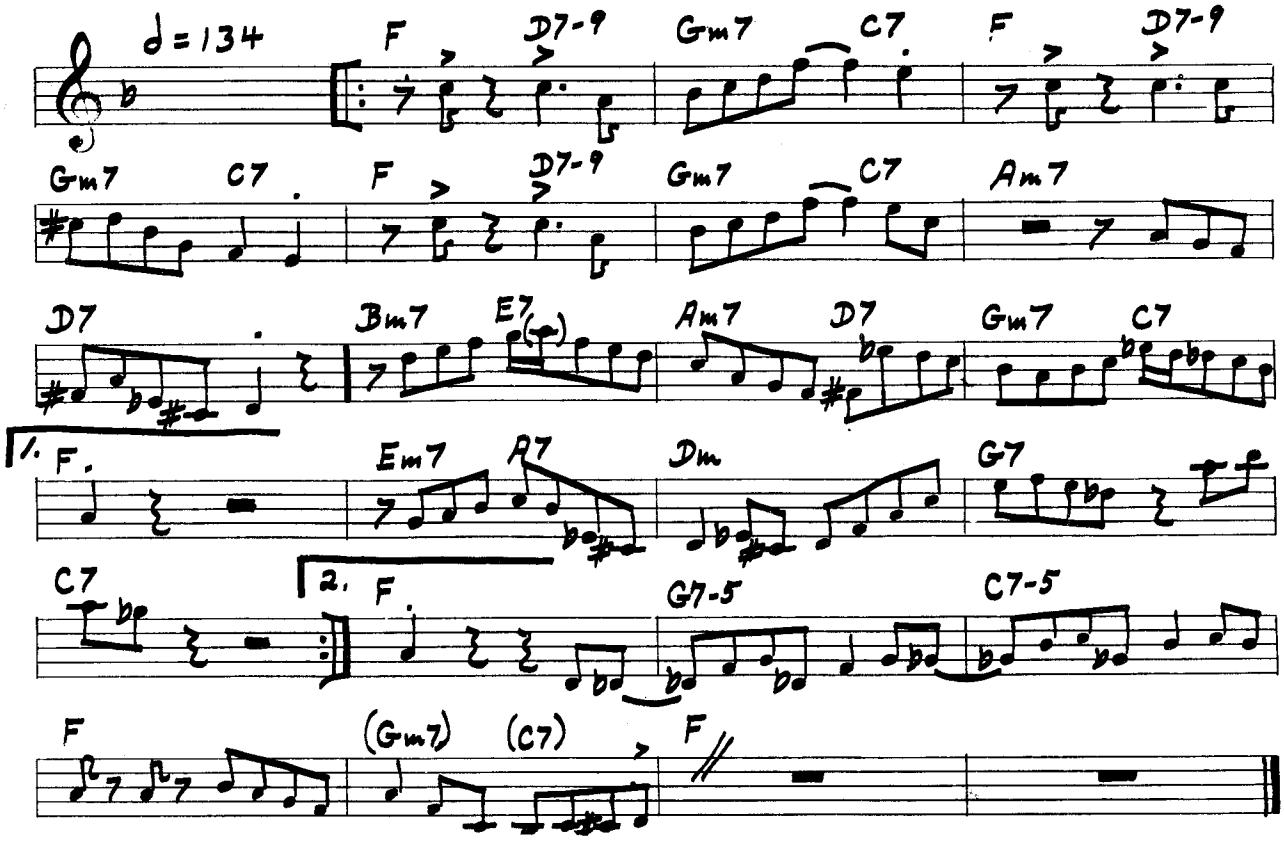

LULLABY OF BIRDLAND

PLAYED BY: GEORGE SHEARING

BY: GEORGE SHEARING

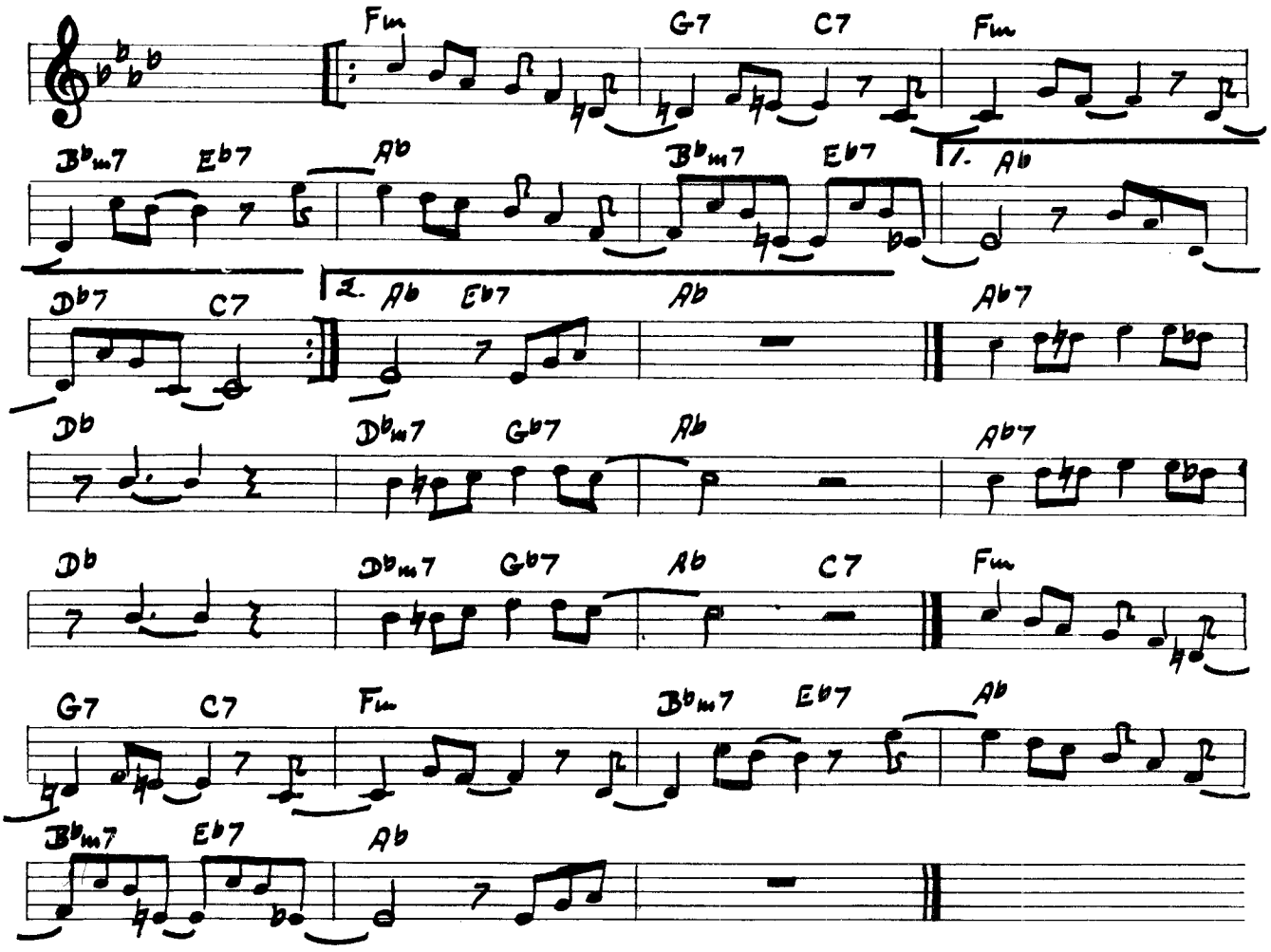

MAID IN MEXICO

PLAYED BY: CHET BAKER

PAC.-JAZZ PJLP - 3

BY: RUSS FREEMAN

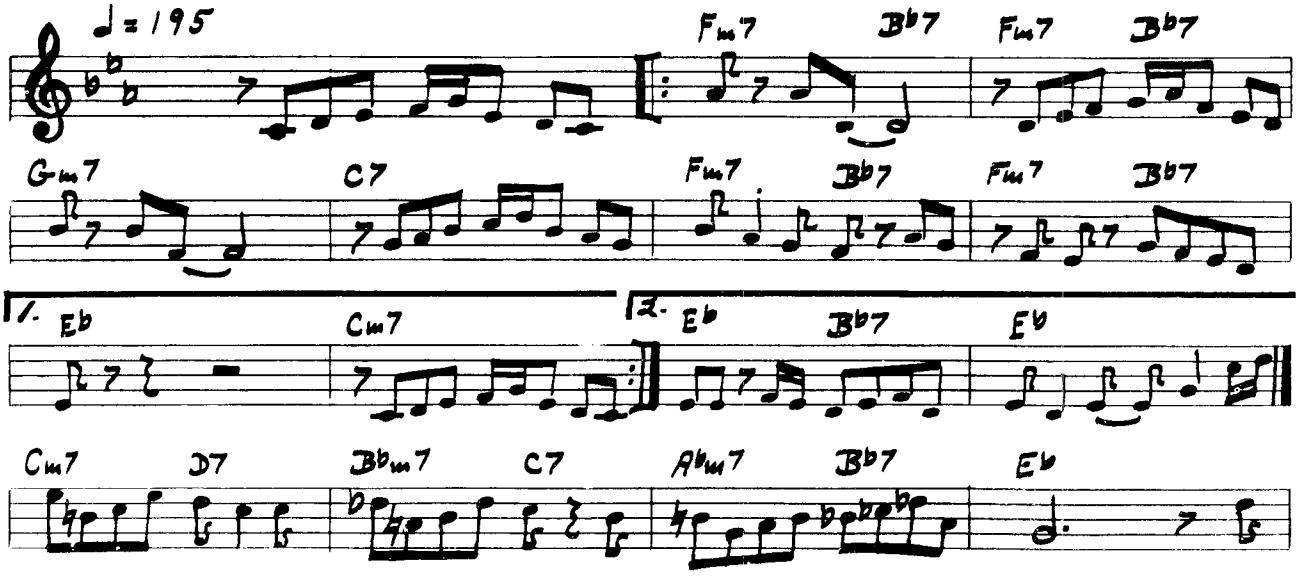

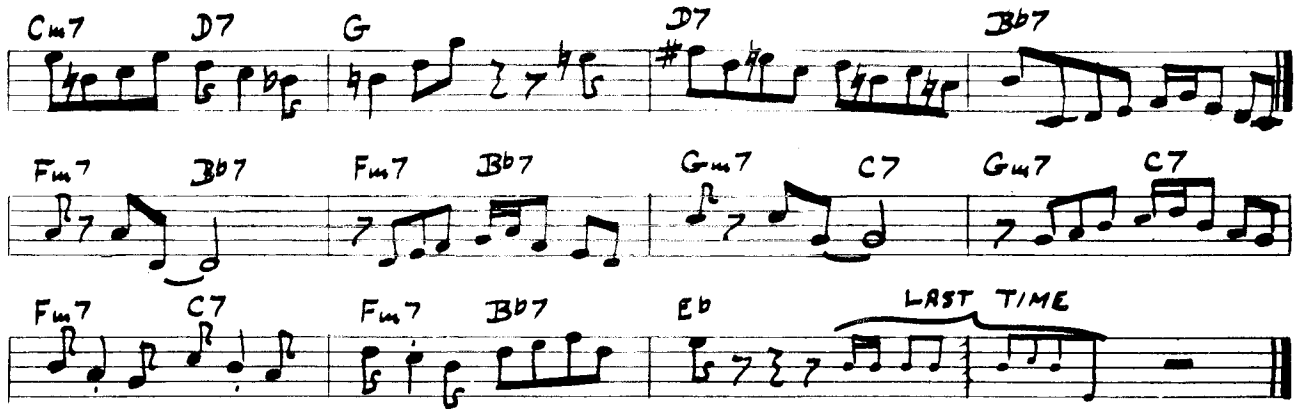

MIDNIGHT SUN

PLAYED BY: LIONEL HAMPTON DECCA 28059

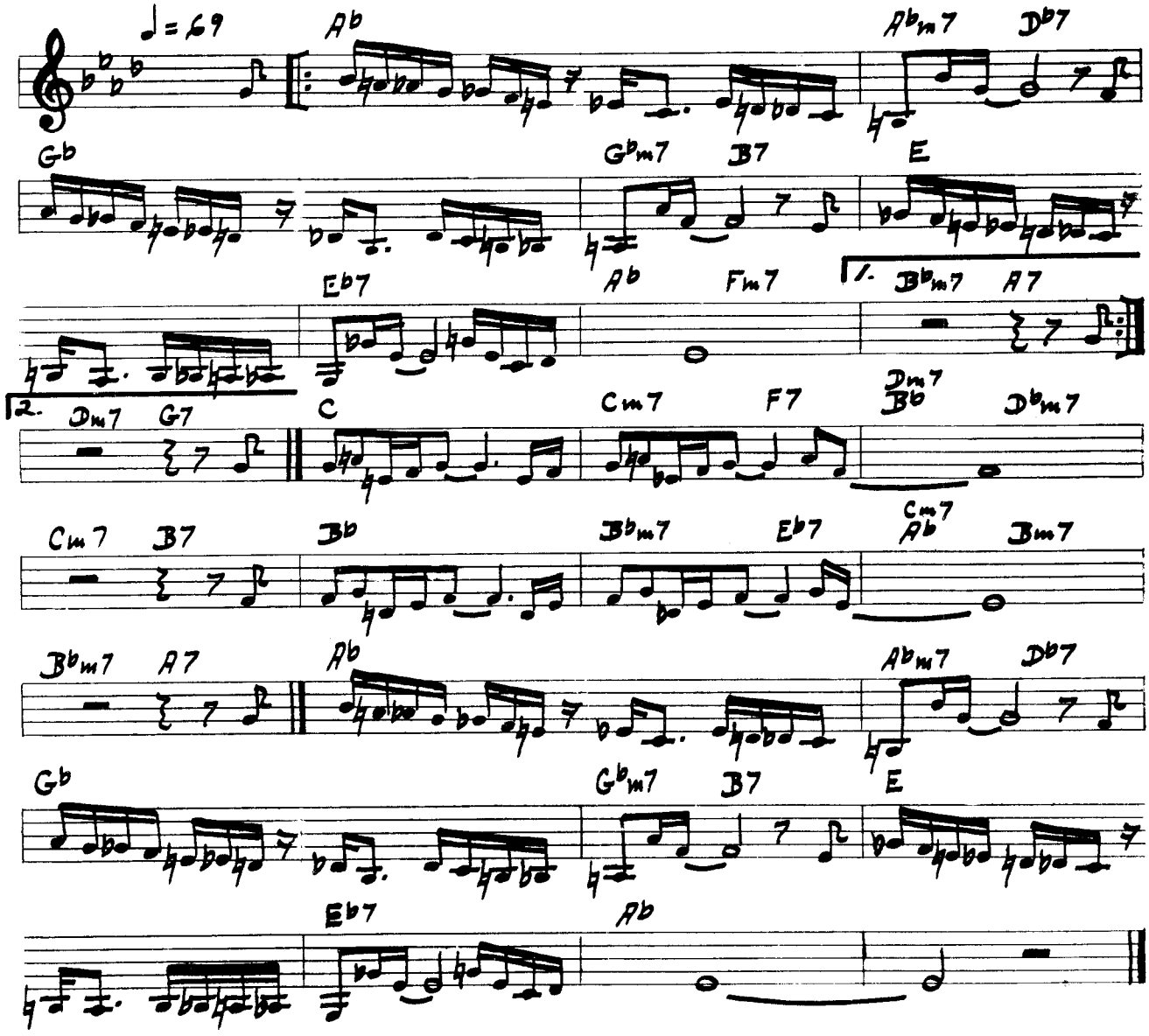

MOTION

Prestige PRLP-156

written by: Jimmy Raney
recorded by: Jimmy Raney

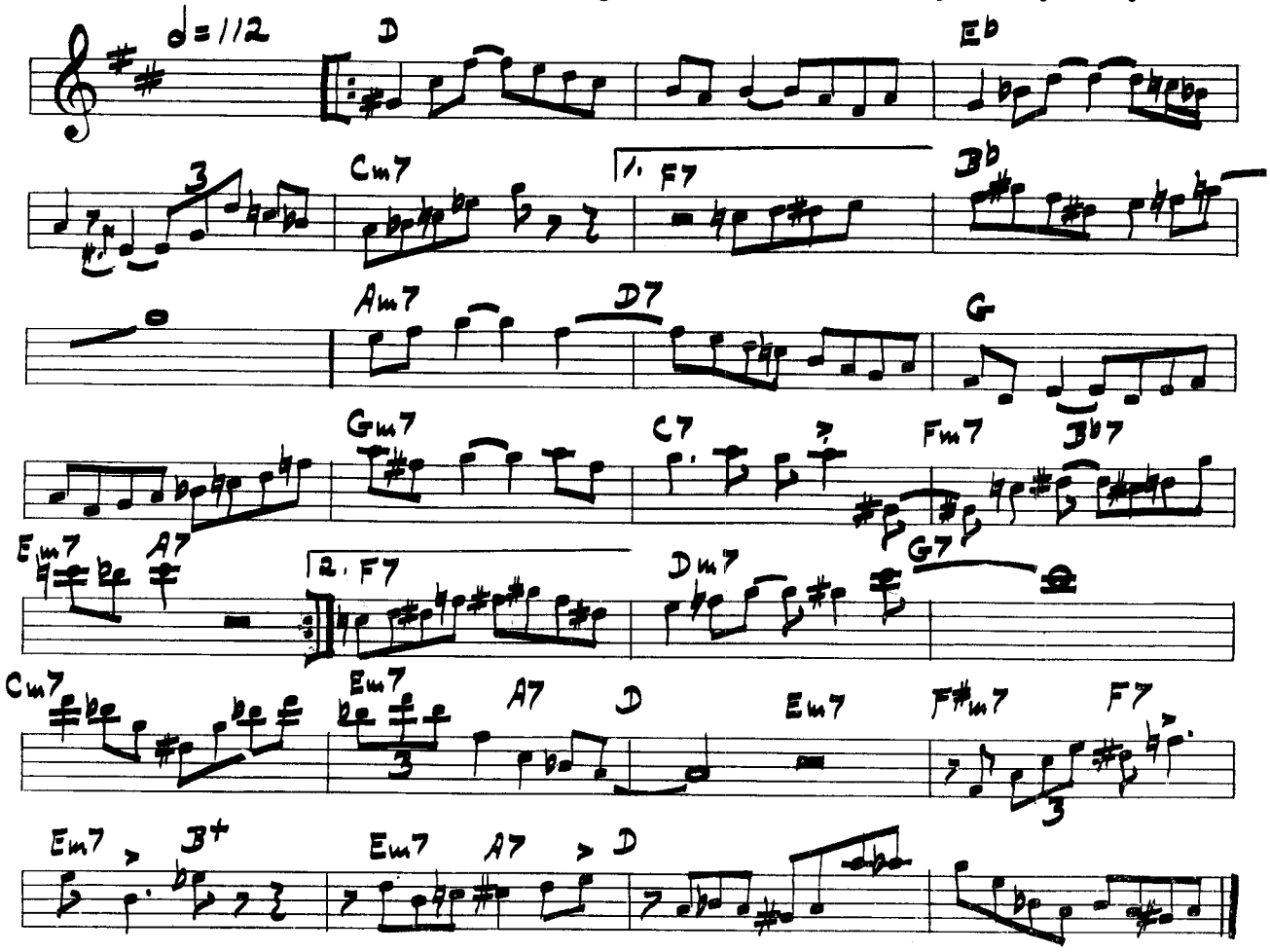

NICK'S KNACKS

Victor LJM-1010

written by: Al Cohn
recorded by: Nick Travis

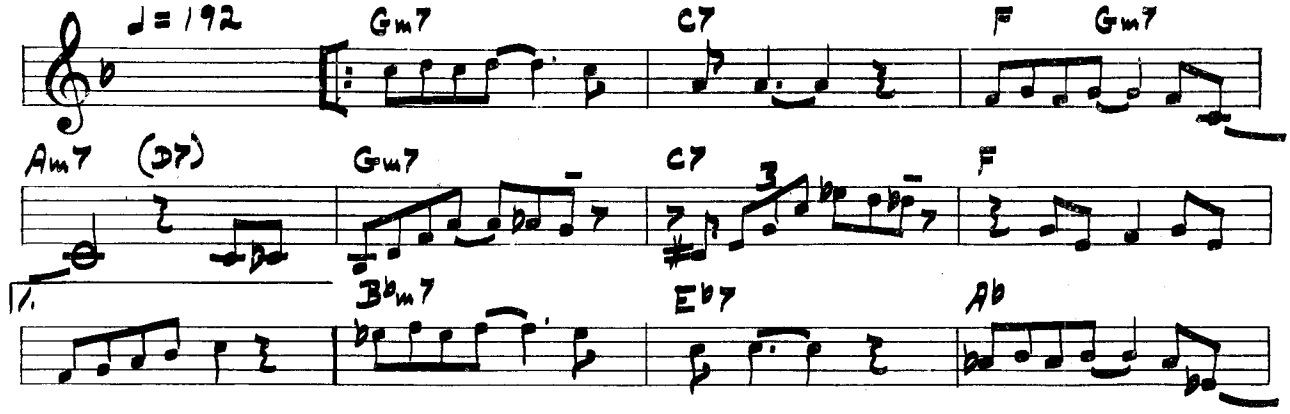

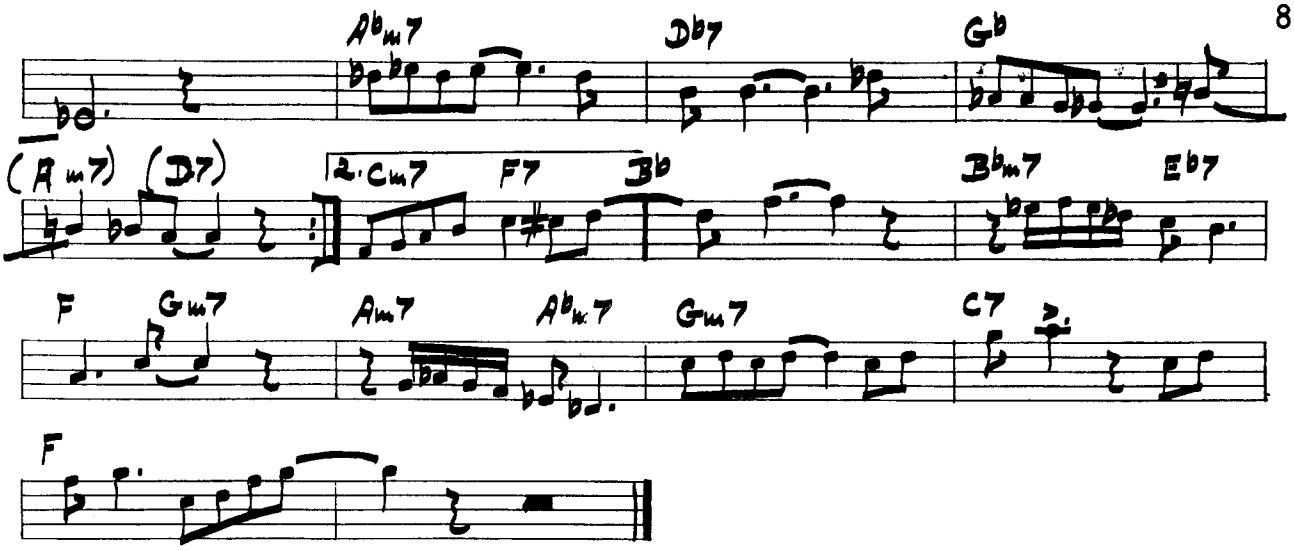

NIGHT LIFE

Contemp. C-2517

written by: Lennie Niehaus
recorded by: Lennie Niehaus

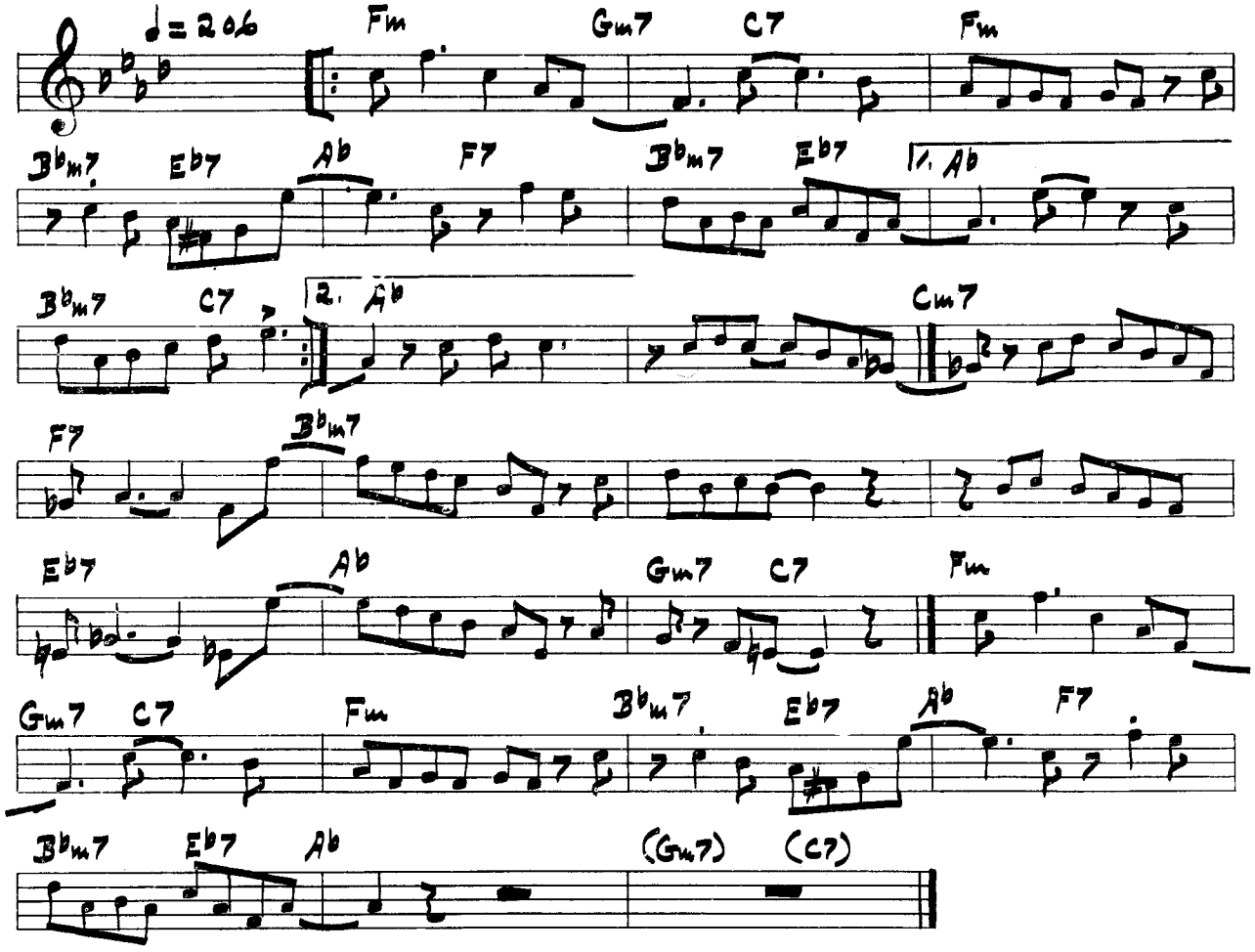

K. C. BLUES

Clef MGC-646

written by: Charlie Parker
recorded by: Charlie Parker

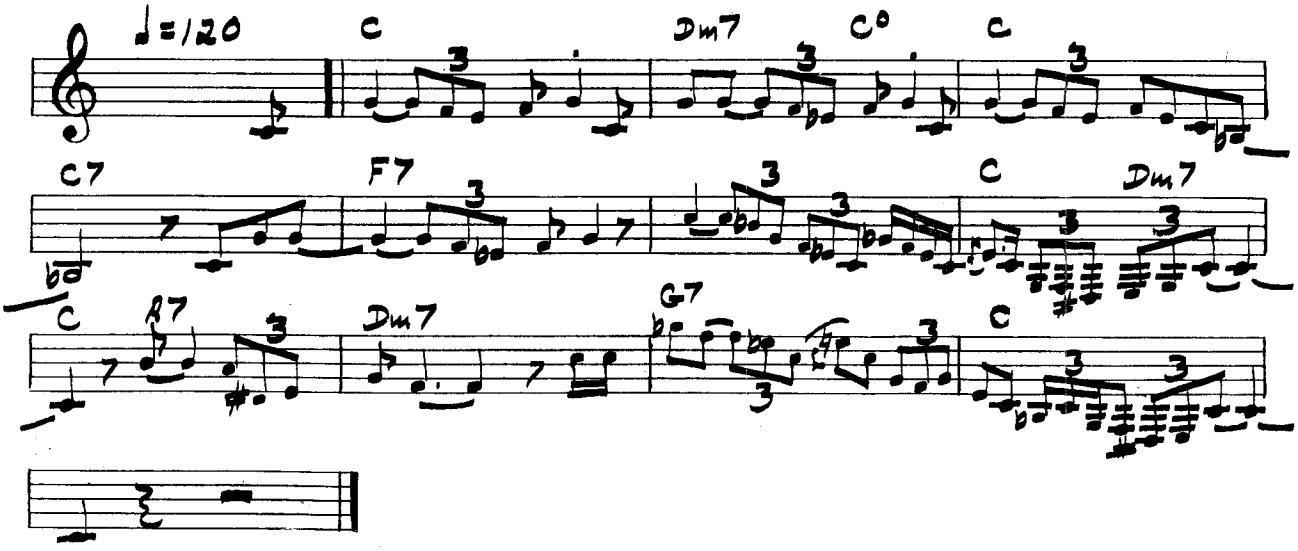

MELLOPHONE MAMBO

Bethlehem BCP-12

written by: Don Elliott
recorded by: Don Elliott

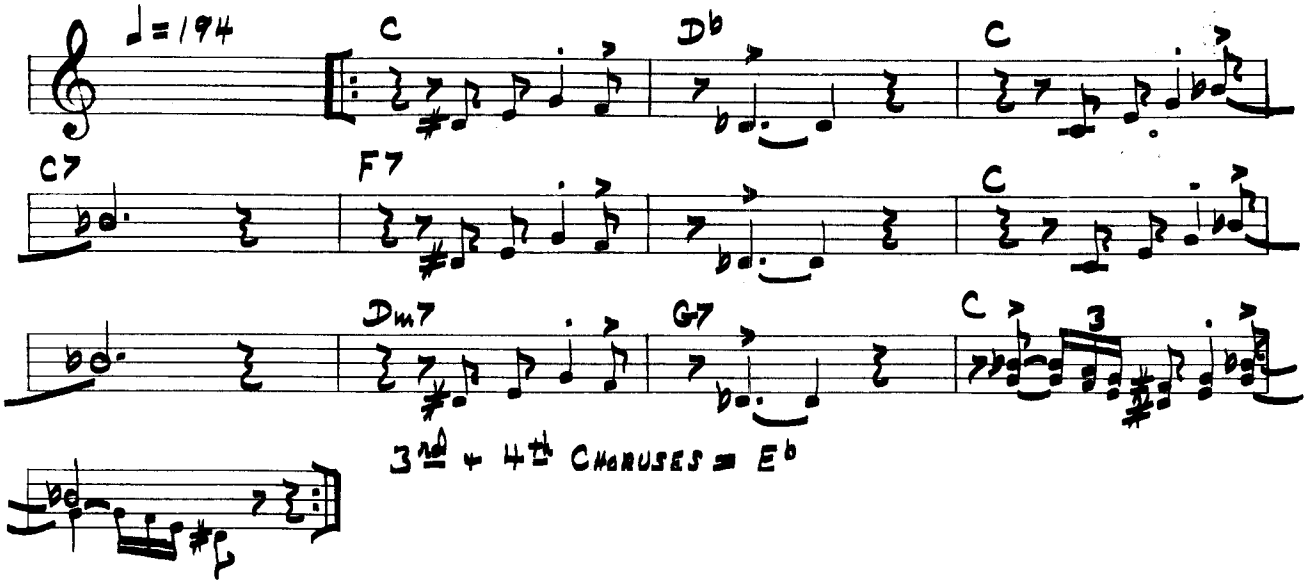

MINOR BLUES

Norgran MGN-1008

written by: Bob Brookmeyer
recorded by: Stan Getz

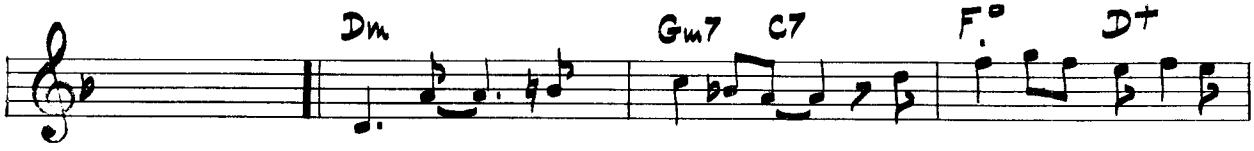

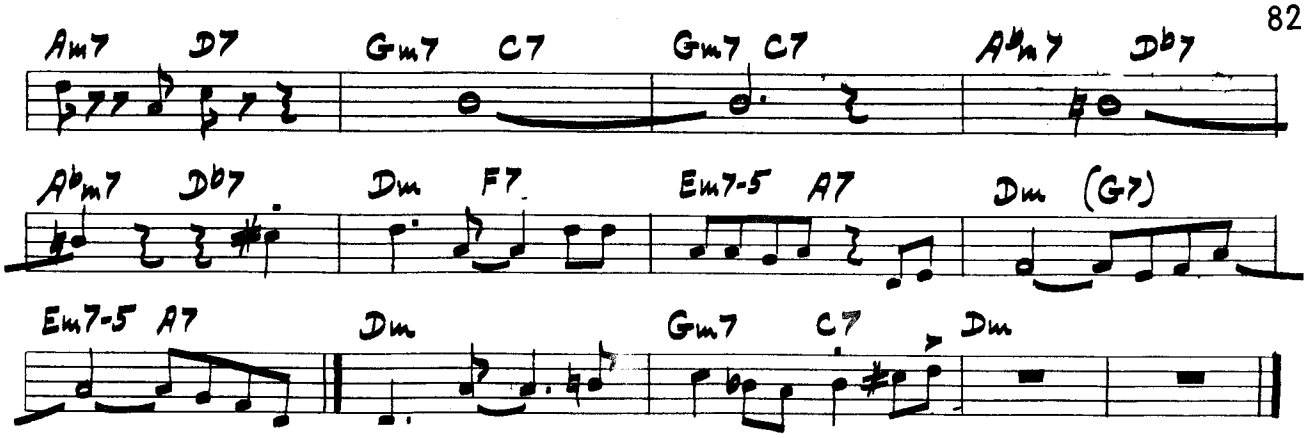

OPUS DE FUNK

Blue Note BLP

written by: Horace Silver
recorded by: Horace Silver

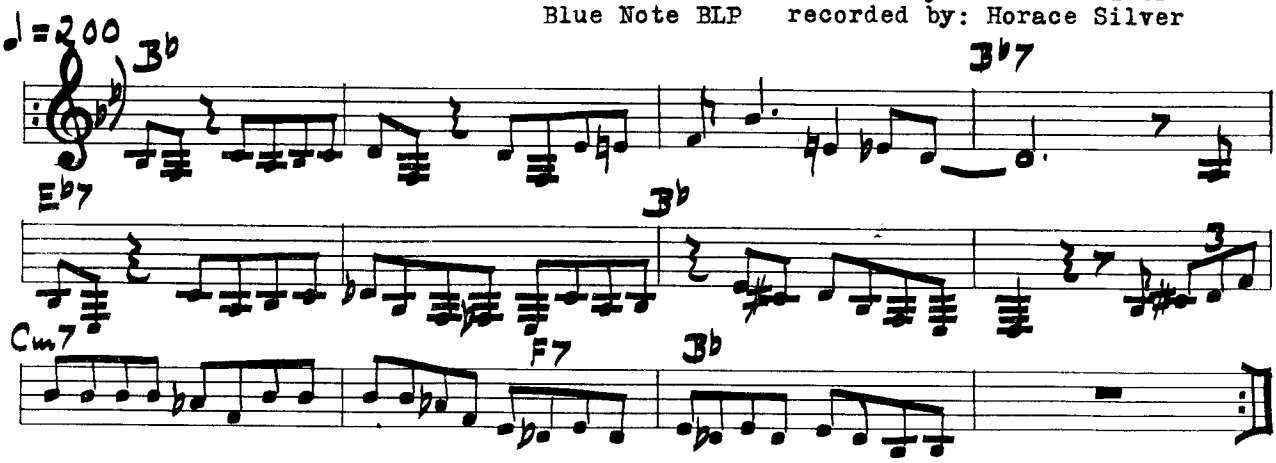

THE PREACHER

Blue Note BLP-5062

written by: Horace Silver
recorded by: Jazz Messengers

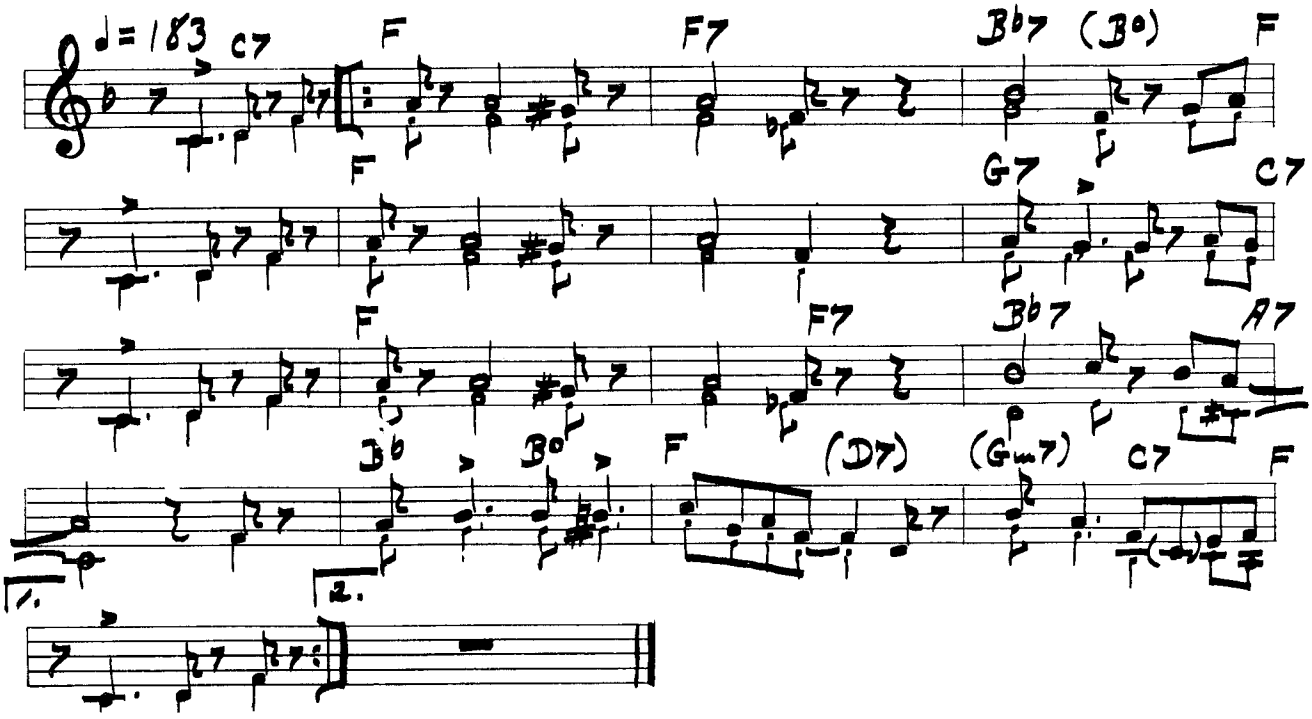

SIMBAH

PLAYED BY: GERRY MULLIGAN CAPITAL H-439 BY: GERRY MULLIGAN

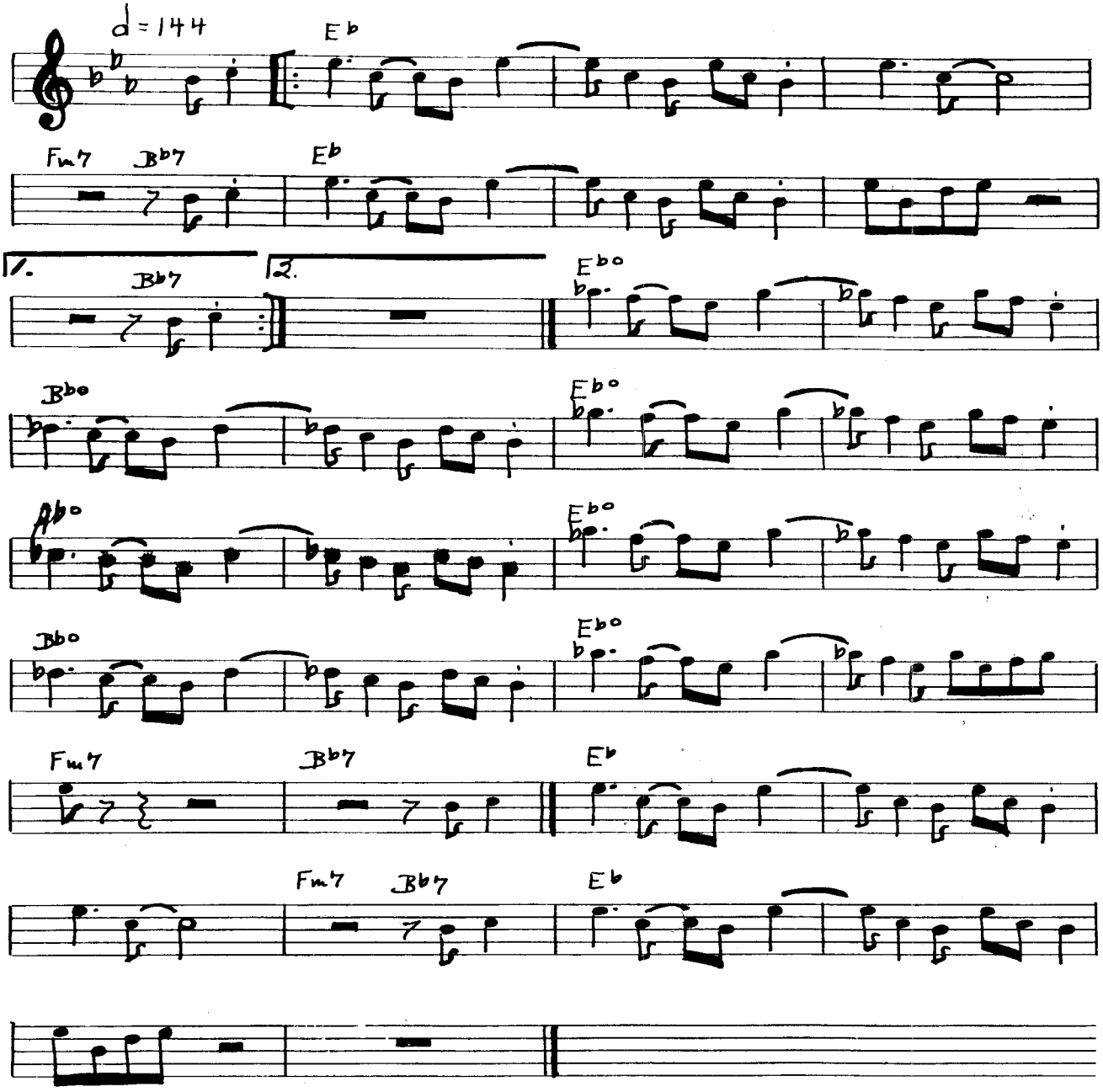

MOHAWK

PLAYED BY: CHARLIE PARKER MERCURY 11082 BY: CHARLIE PARKER

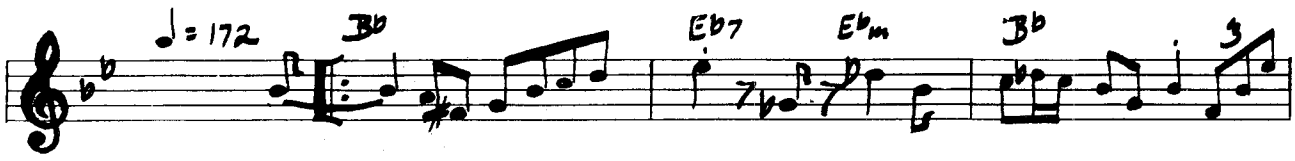

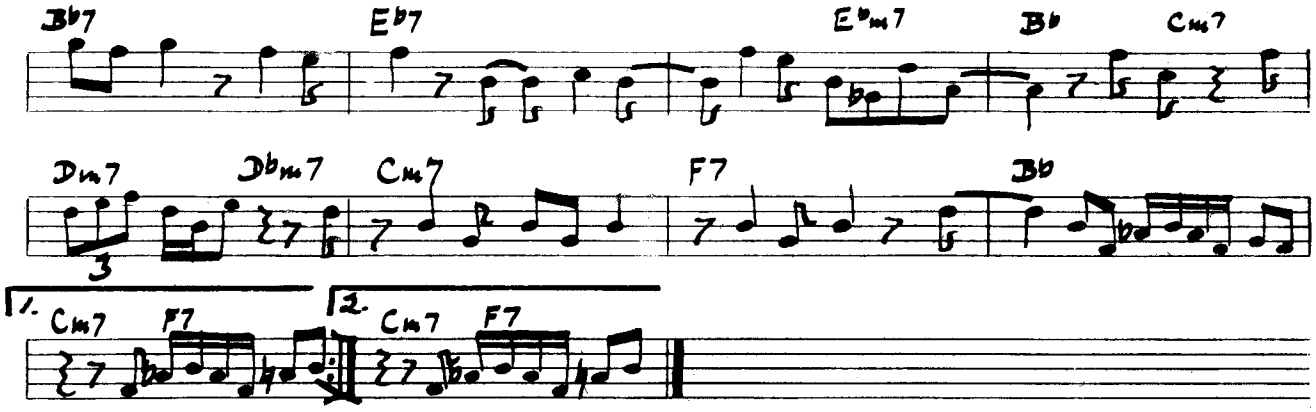

MOVE

PLAYED BY: MILES DAVIS CAPITAL 15404 BY: DENZIL BEST

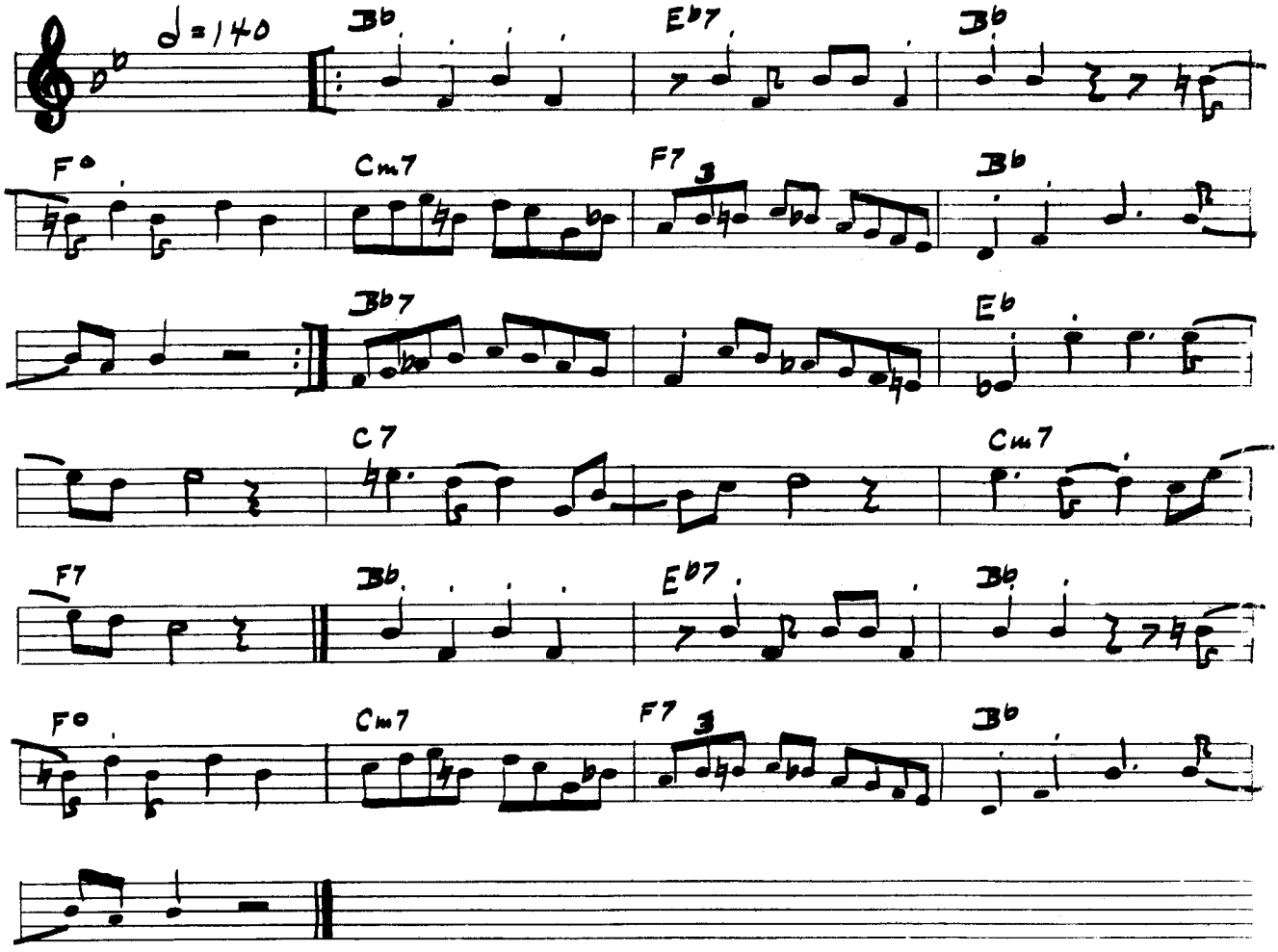

MORPO

PLAYED BY: SHORTY ROGERS | VICTOR LPM - 3137 | BY: SHORTY ROGERS

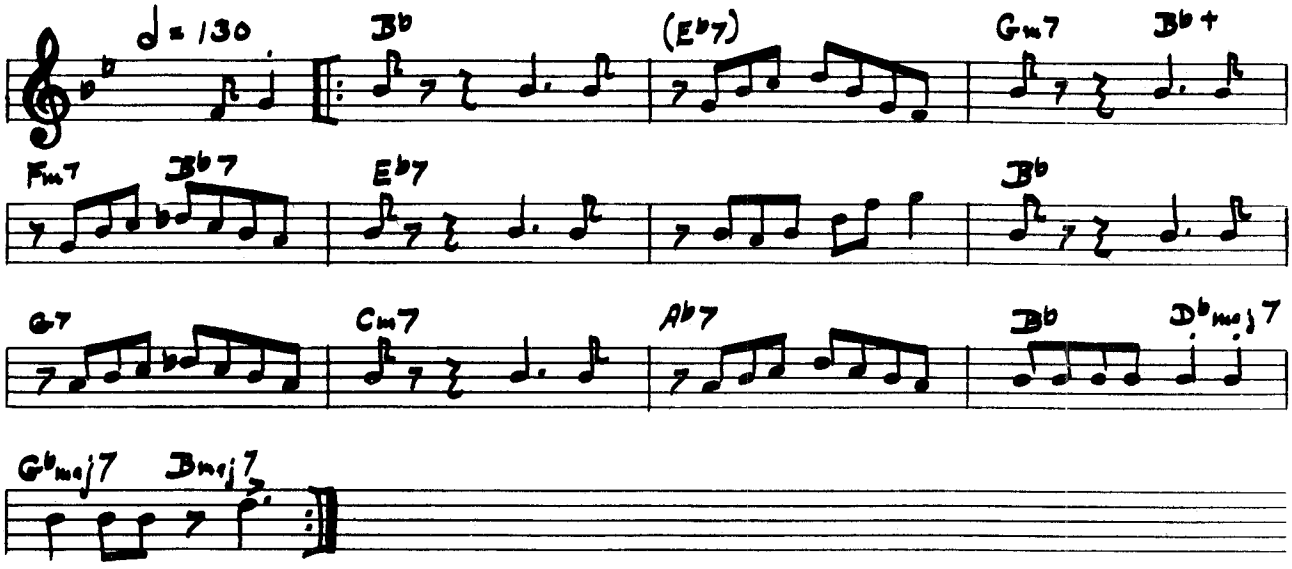

MOTEL

PLAYED BY: LEE KONITZ | PAC. JAZZ PJLP - 2 | BY: GERRY MULLIGAN

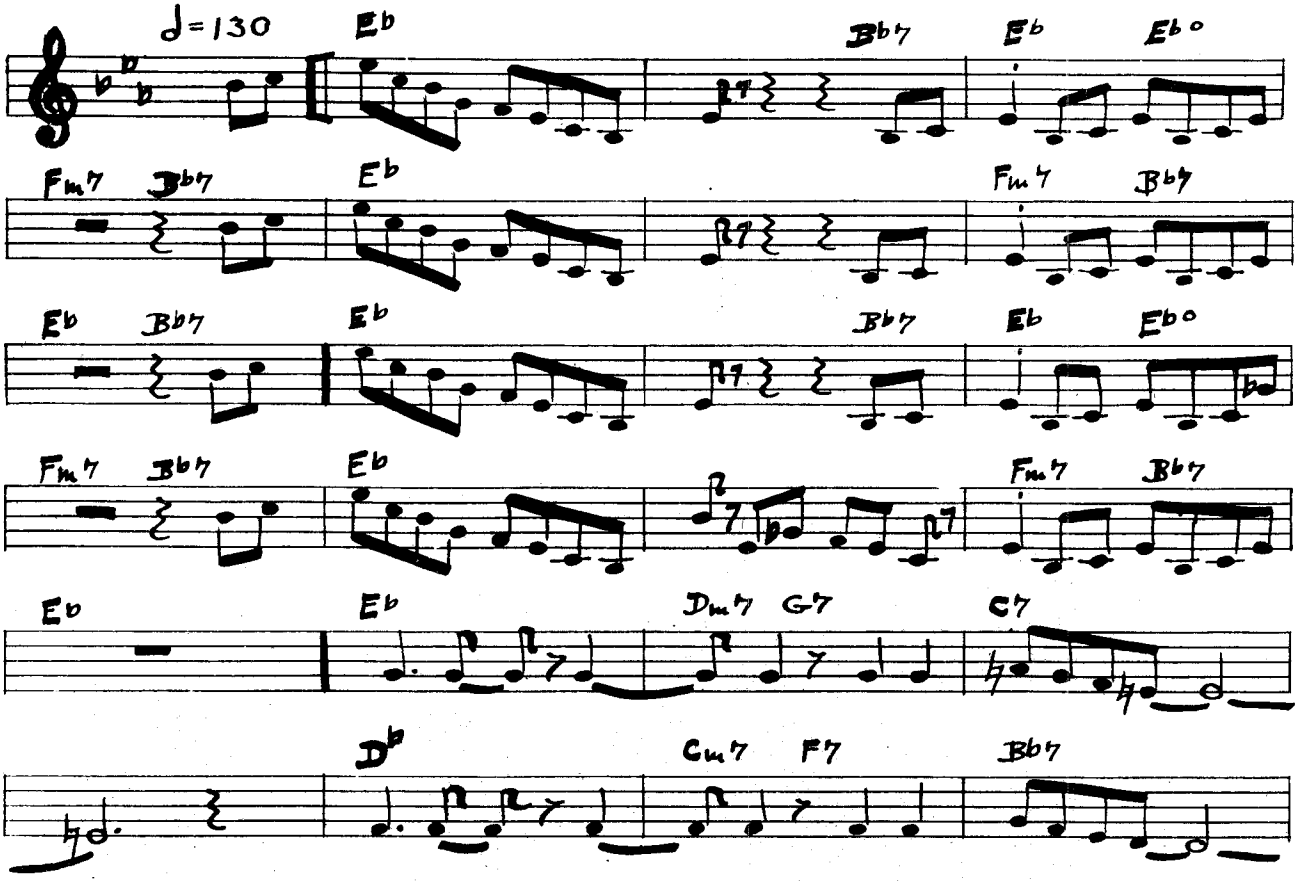

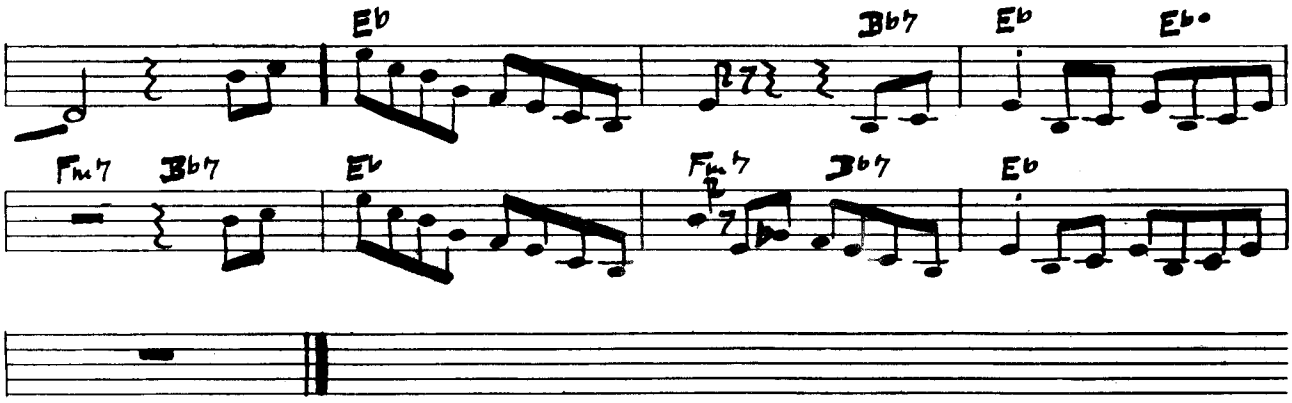

MY LITTLE SUEDE SHOES

PLAYED BY: CHARLIE PARKER CLEF MGC - 513

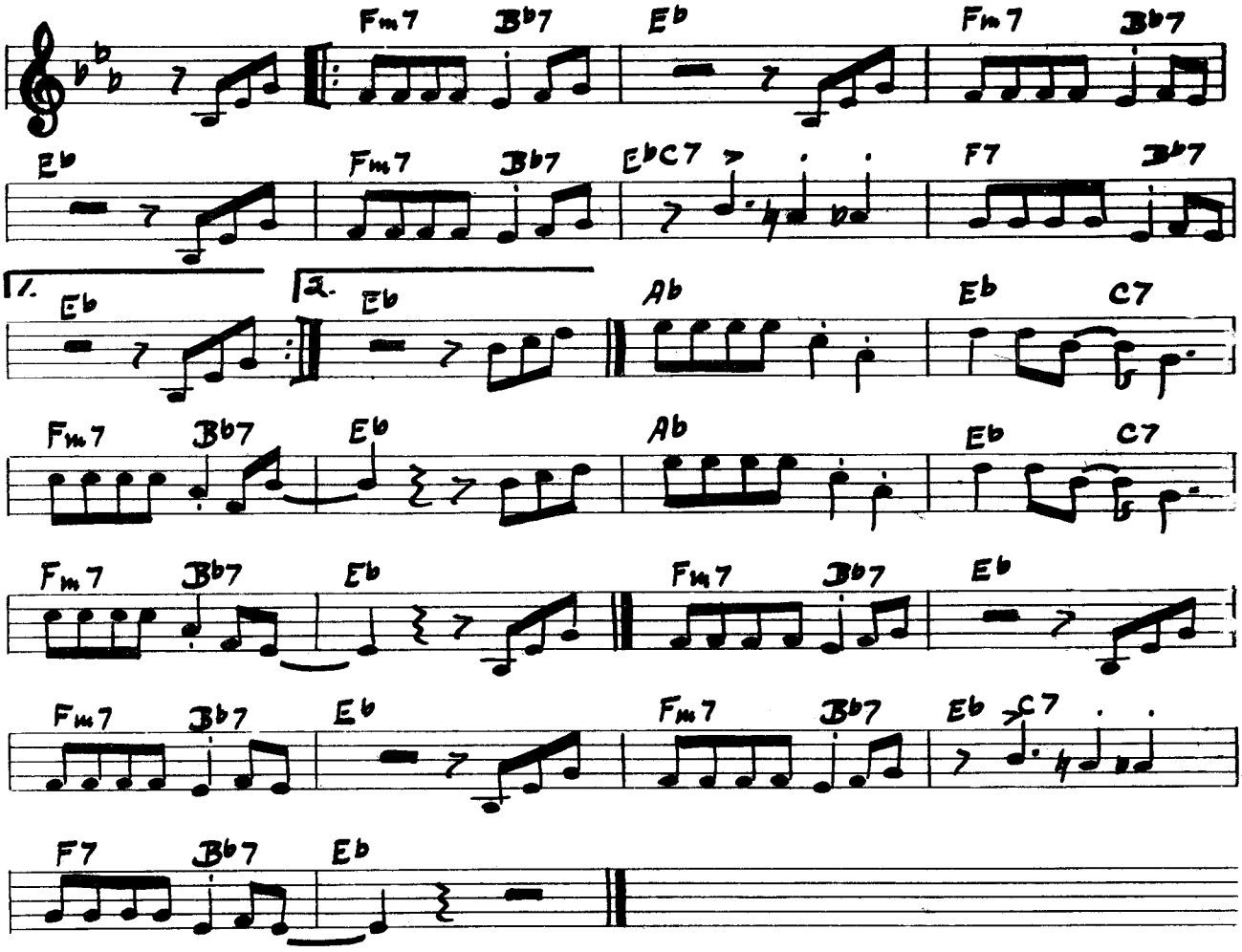

PRINCE ALBERT

Blue Note 1507

written by: Roach-Dorham
recorded by: Jazz Messengers

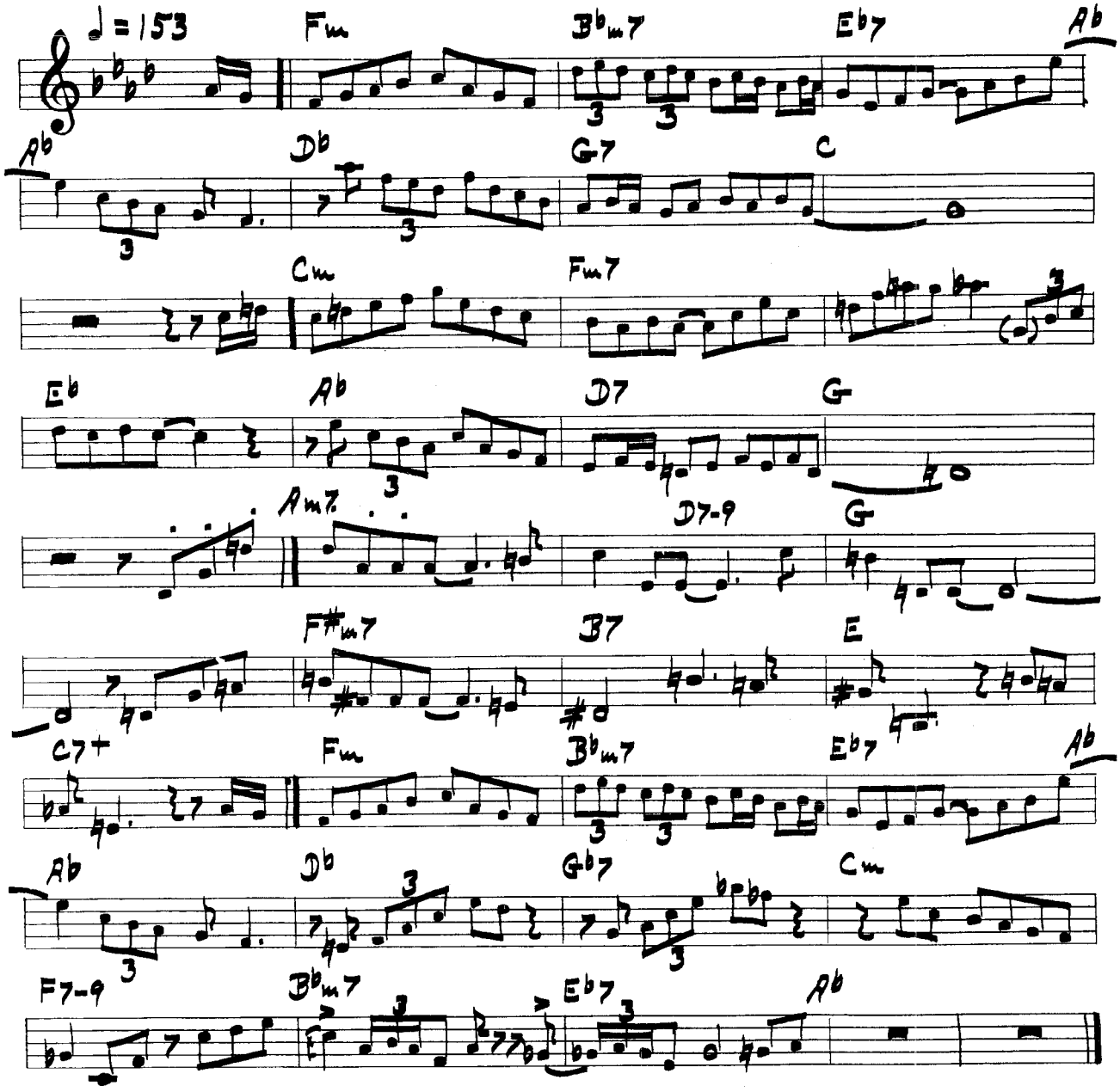

QUICKSILVER

written by: Horace Silver
Blue Note BLP-5037 recorded by: Art Blakey

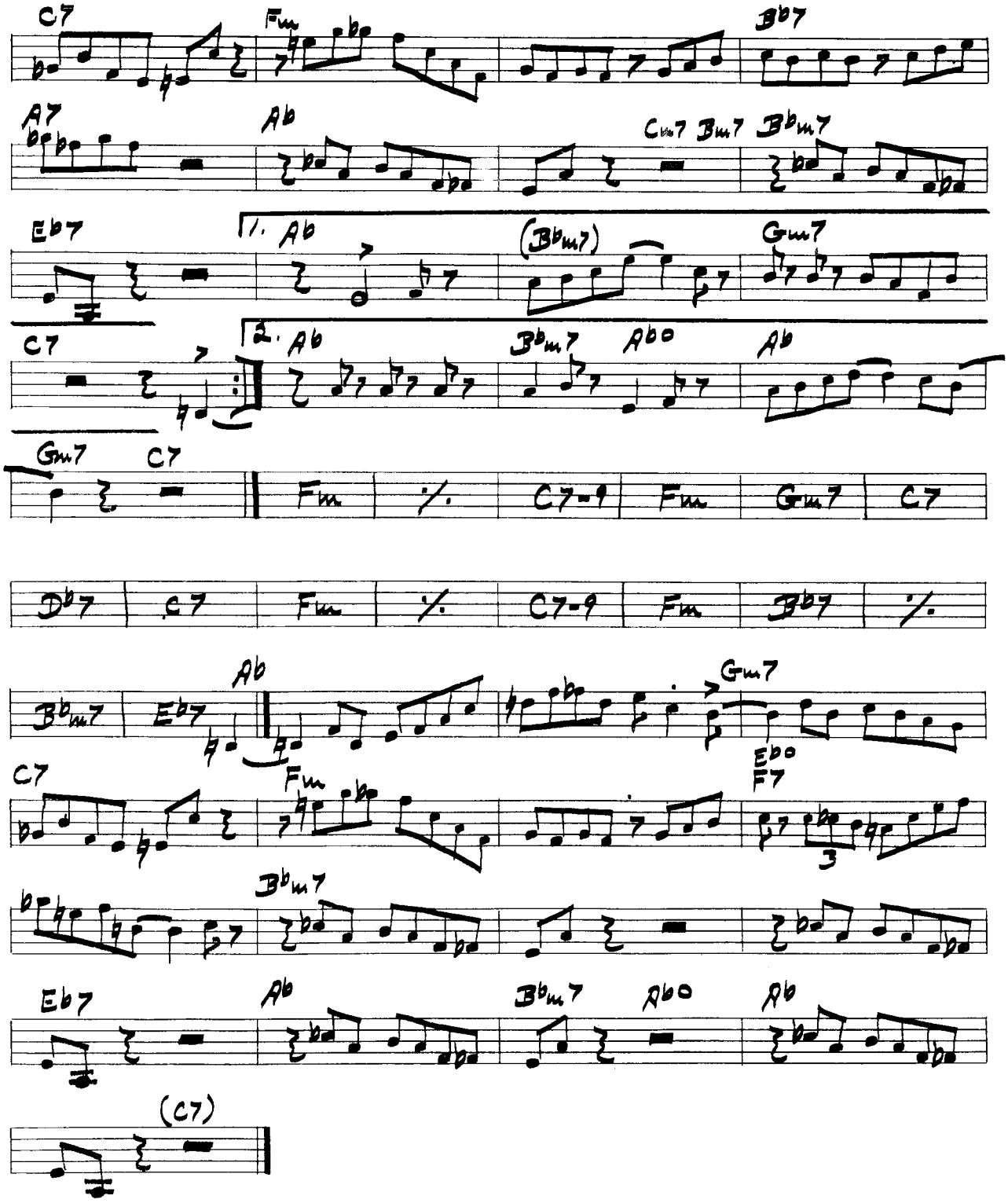
C7
Fm
Bb7
A7
Ab
Cm7 Bm7 Bbm7
Eb7
1. Ab
(Bbm7)
Gm7
C7
2. Ab
Bbm7
Abo
Ab
Gm7
C7
Fm
%
C7-9
Fm
Gm7
C7
Db7
C7
Fm
%
C7-9
Fm
Bb7
%
Bbm7
Eb7
Ab
Gm7
Ebo
F7
C7
Fm
3
Bbm7
Eb7
Ab
Bbm7
Abo
Ab
(C7)

NIGHTS AT THE TURNTABLE

PLAYED BY: GERRY MULLIGAN PAC. JAZZ PJLP - 1 BY: GERRY MULLIGAN

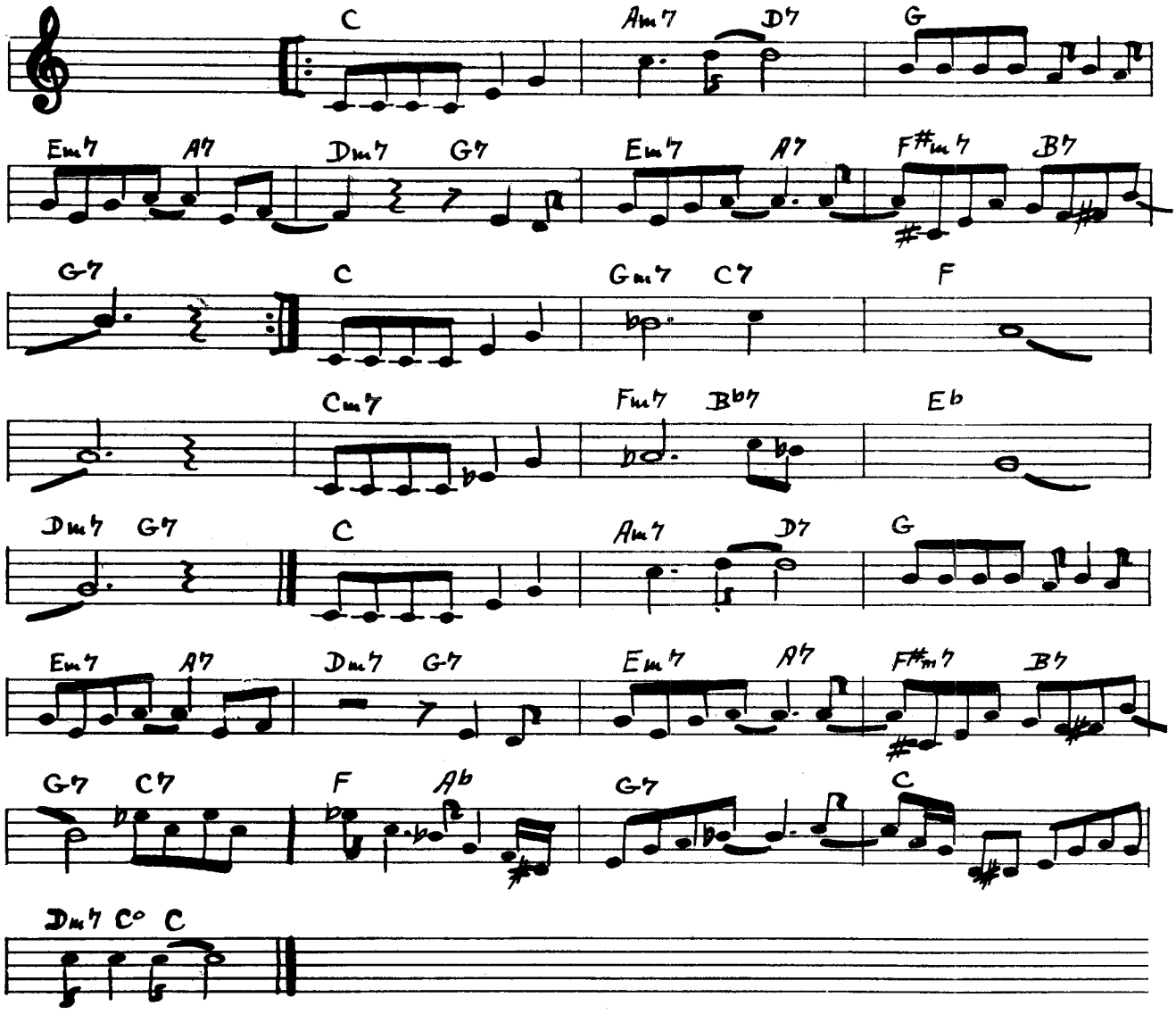

NO TIES

PLAYED BY: CHET BAKER PAC. JAZZ PJLP -6 BY: RUSS FREEMAN

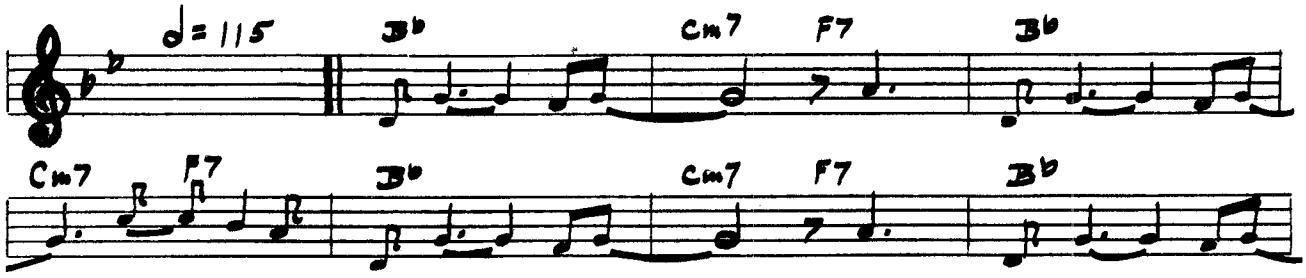

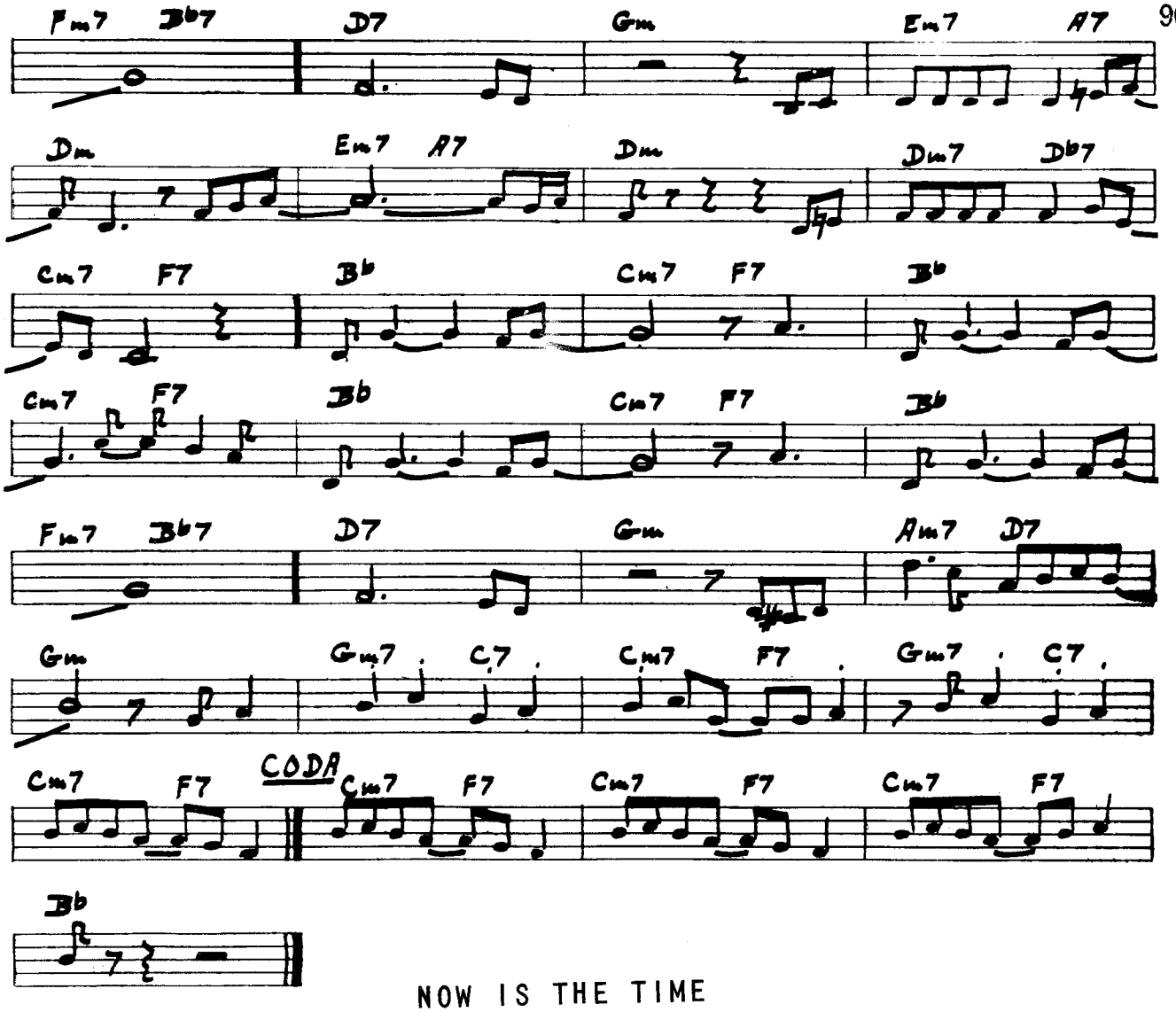

NOW IS THE TIME

PLAYED BY: CHARLIE PARKER SAVOY MG - 9000 BY: CHARLIE PARKER

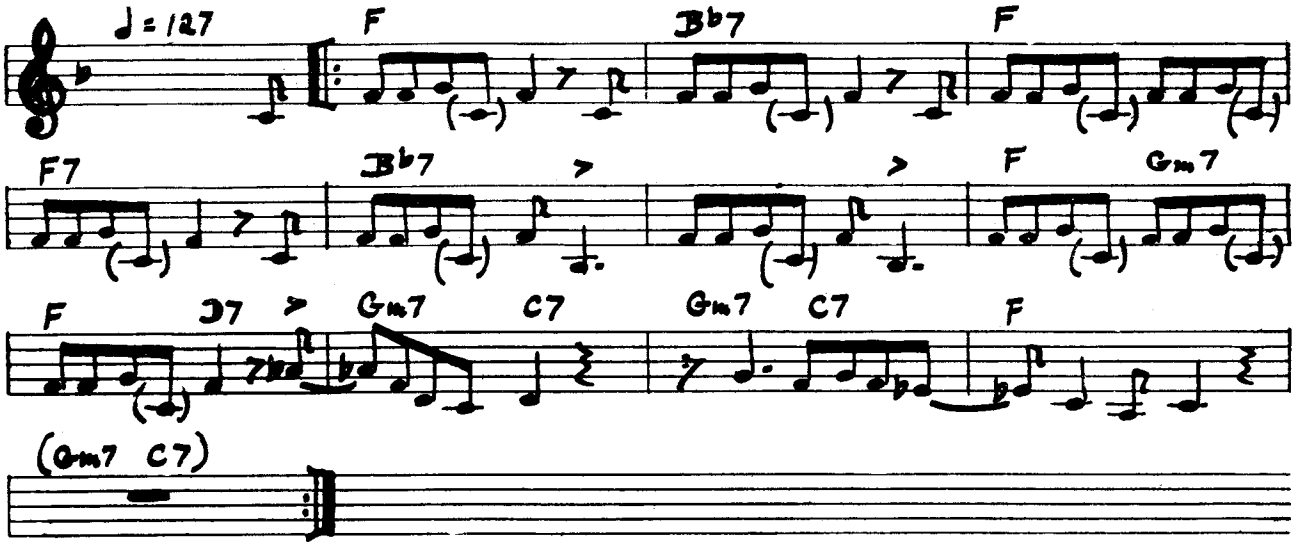

O GO MO

PLAYED BY: TEDDY REIG'S ALL-STARS SAVOY 905 BY: KAI WINDING

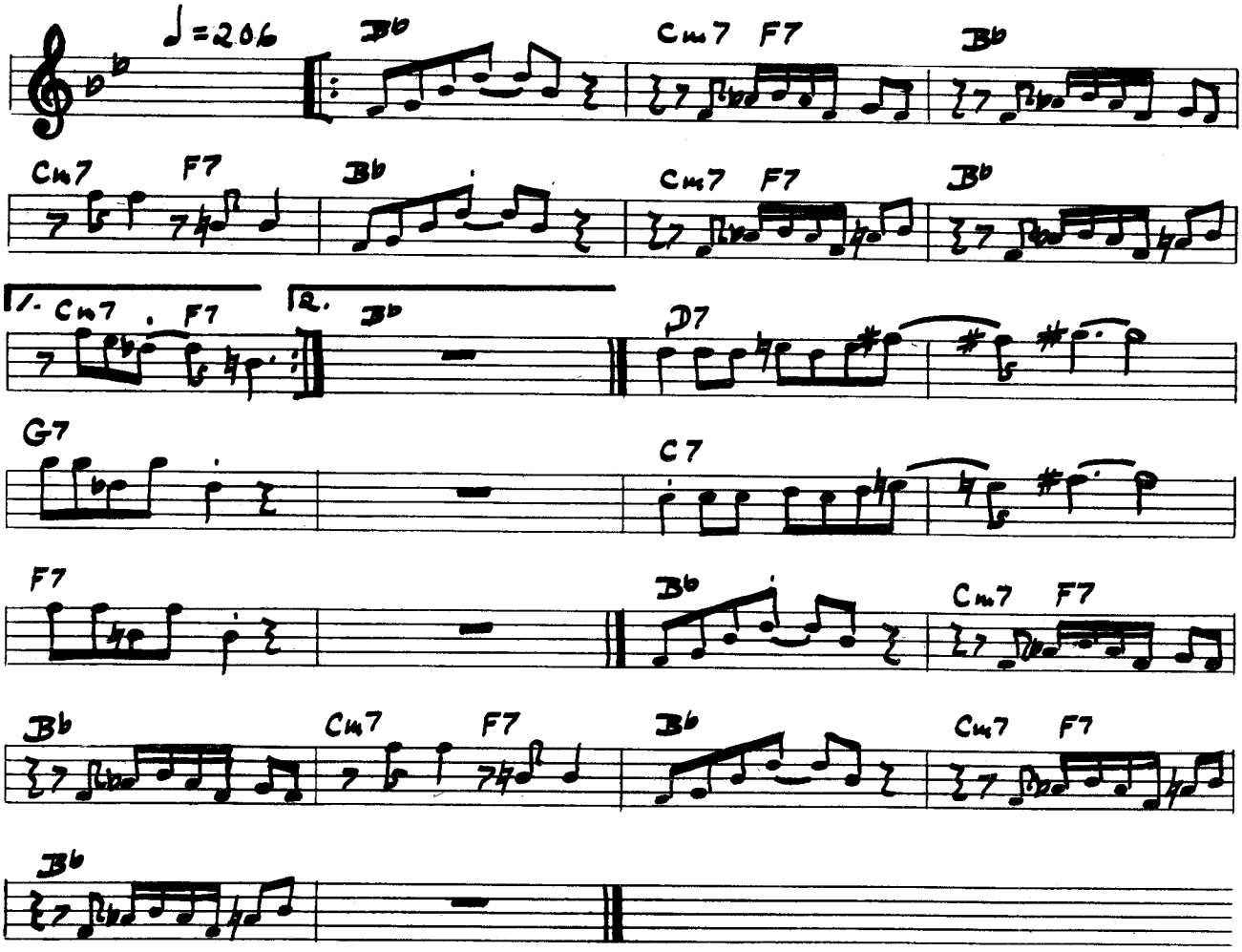

ONION BOTTOM

PLAYED BY: BOB GORDON PAC. JAZZ PJLP - 12 BY: JACK MONTROSE

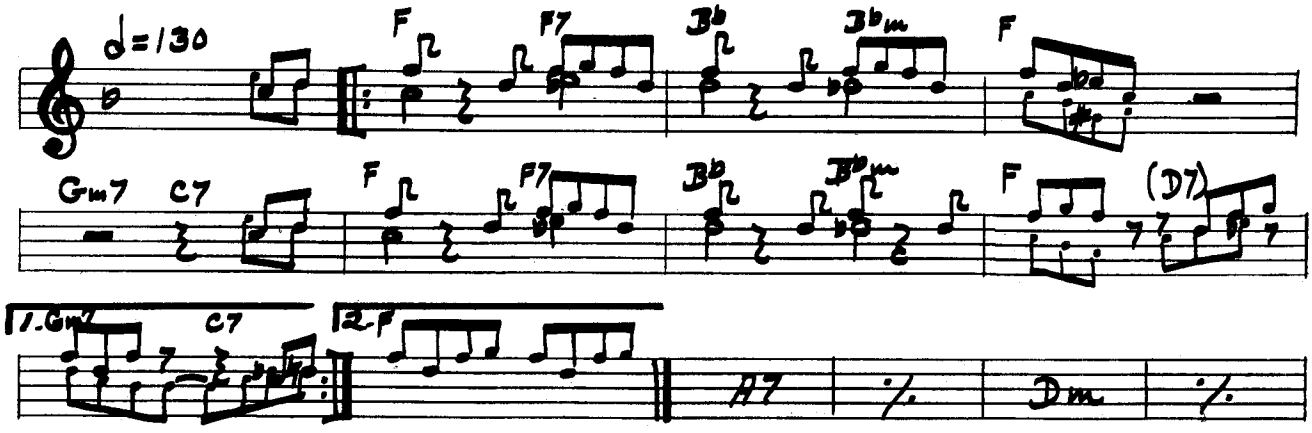

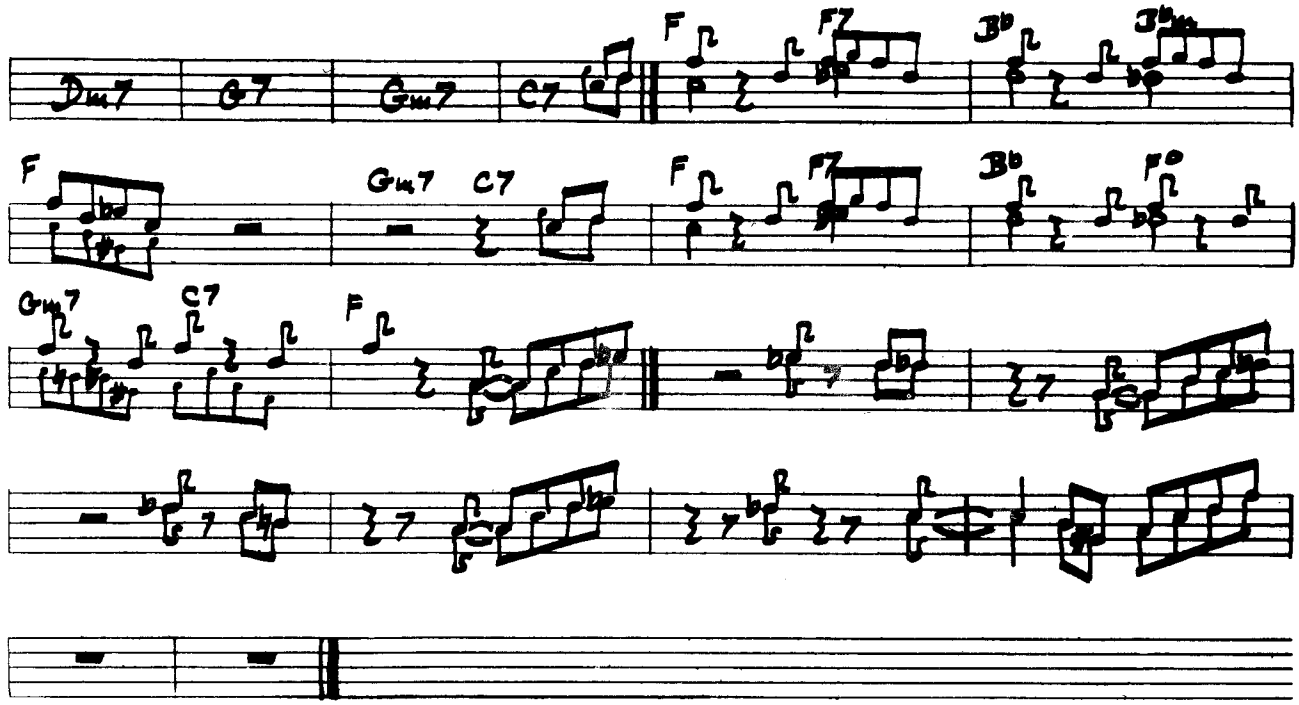

ONTET

PLAYED BY: GERRY MULLIGAN CAPITAL H- 439 BY: GERRY MULLIGAN

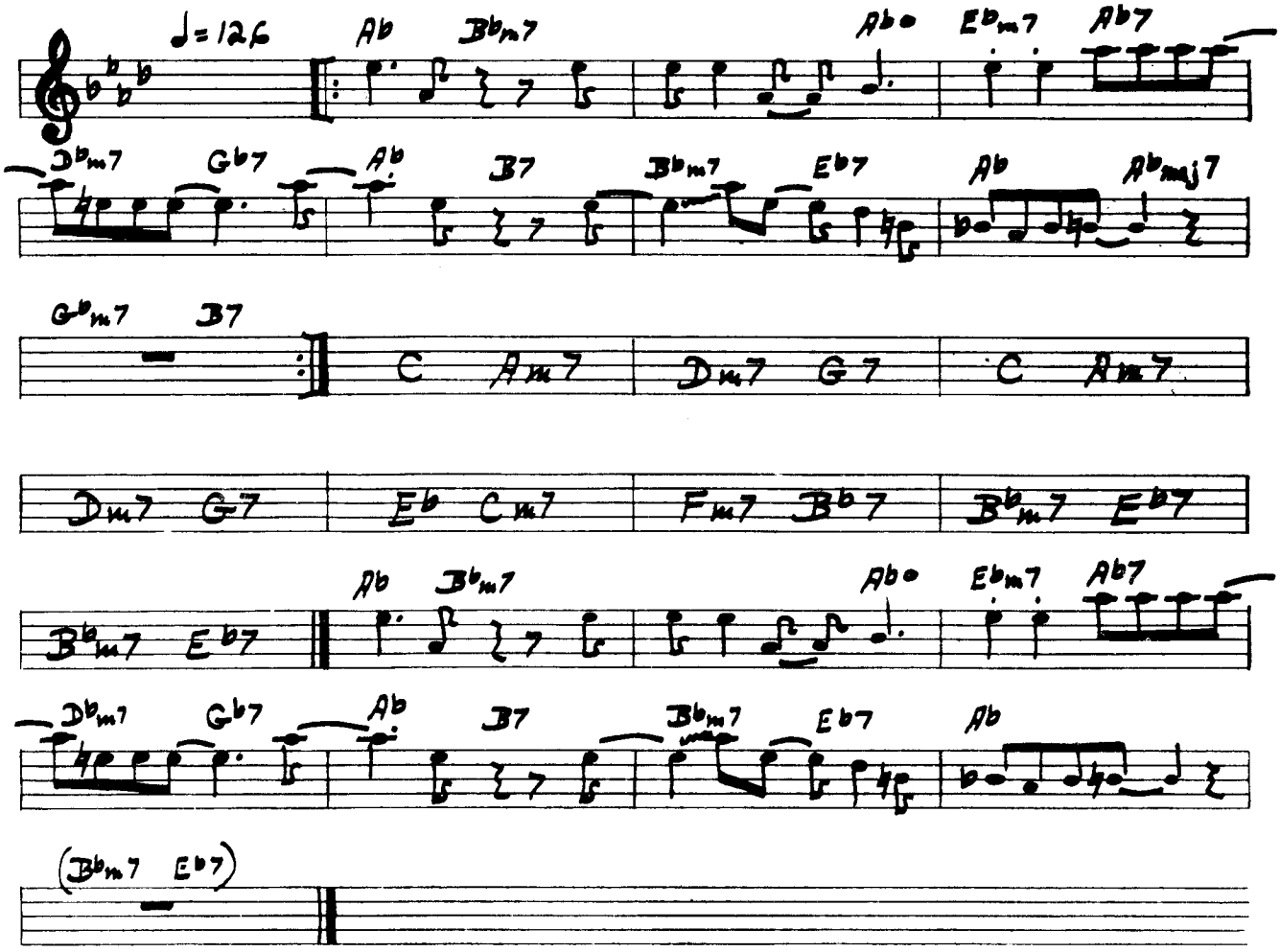

OPEN COUNTRY

PLAYED BY: BOB BROOKMEYER STORY. 305 BY: BOB BROOKMEYER

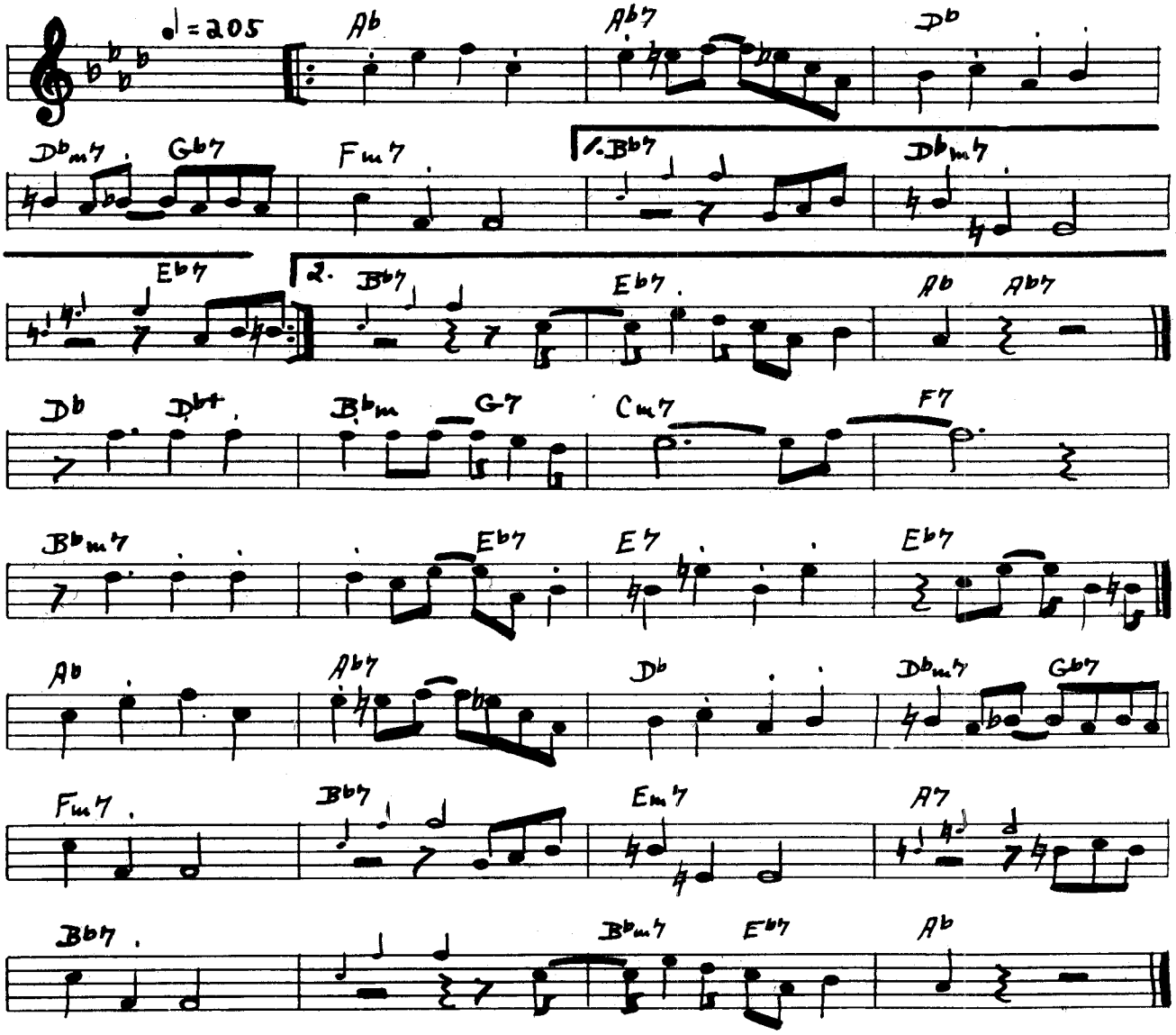

ORNITHOLOGY

PLAYED BY: CHARLIE PARKER DIAL 1002 BY: BENNIE HARIS

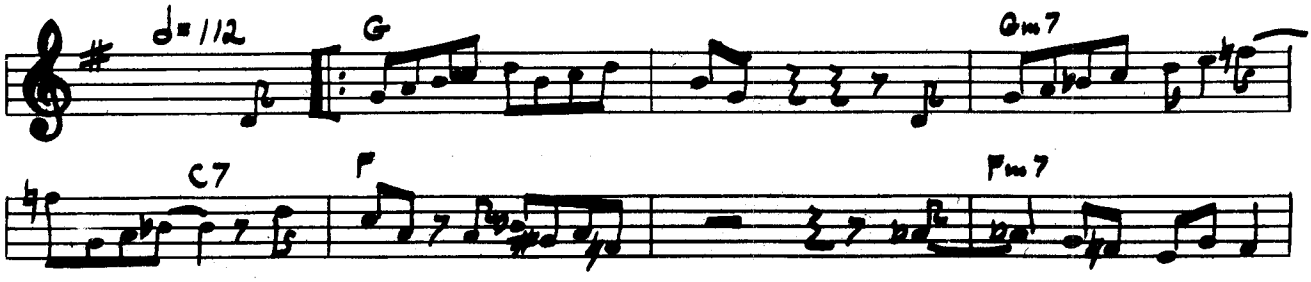

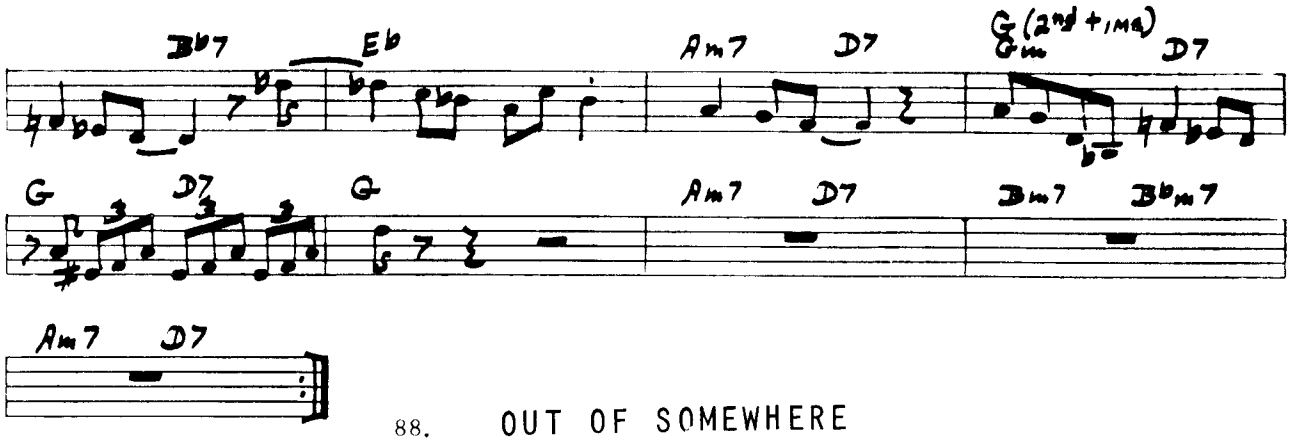

88. OUT OF SOMEWHERE

PLAYED BY: LIGHTHOUSE ALL-STARS CONTEM. C-2506 BY: JIMMY GIUFFRE

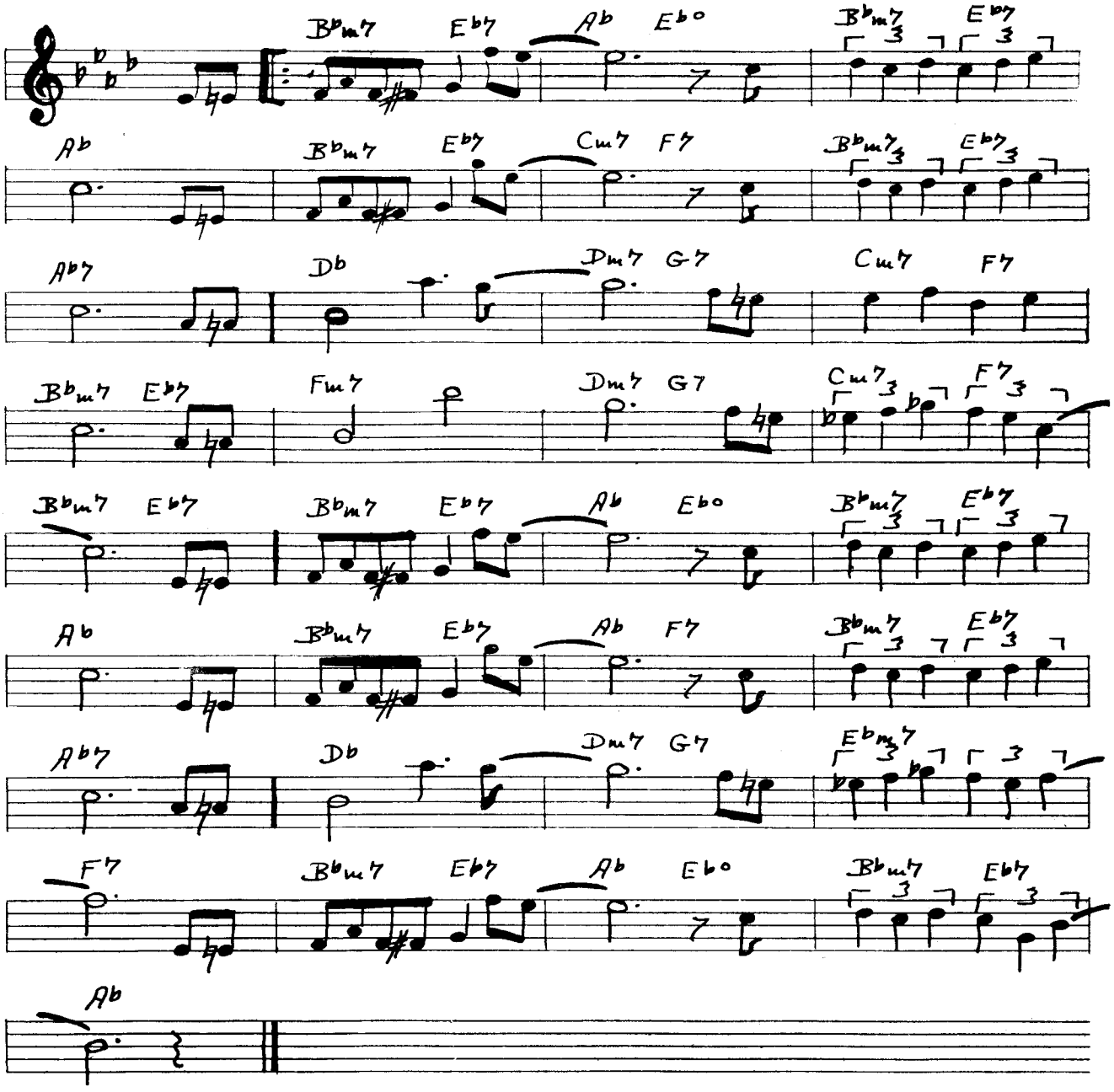

PARISIENNE THOROFARE

written by: Bud Powell
Mercury MGC-610 recorded by: Bud Powell

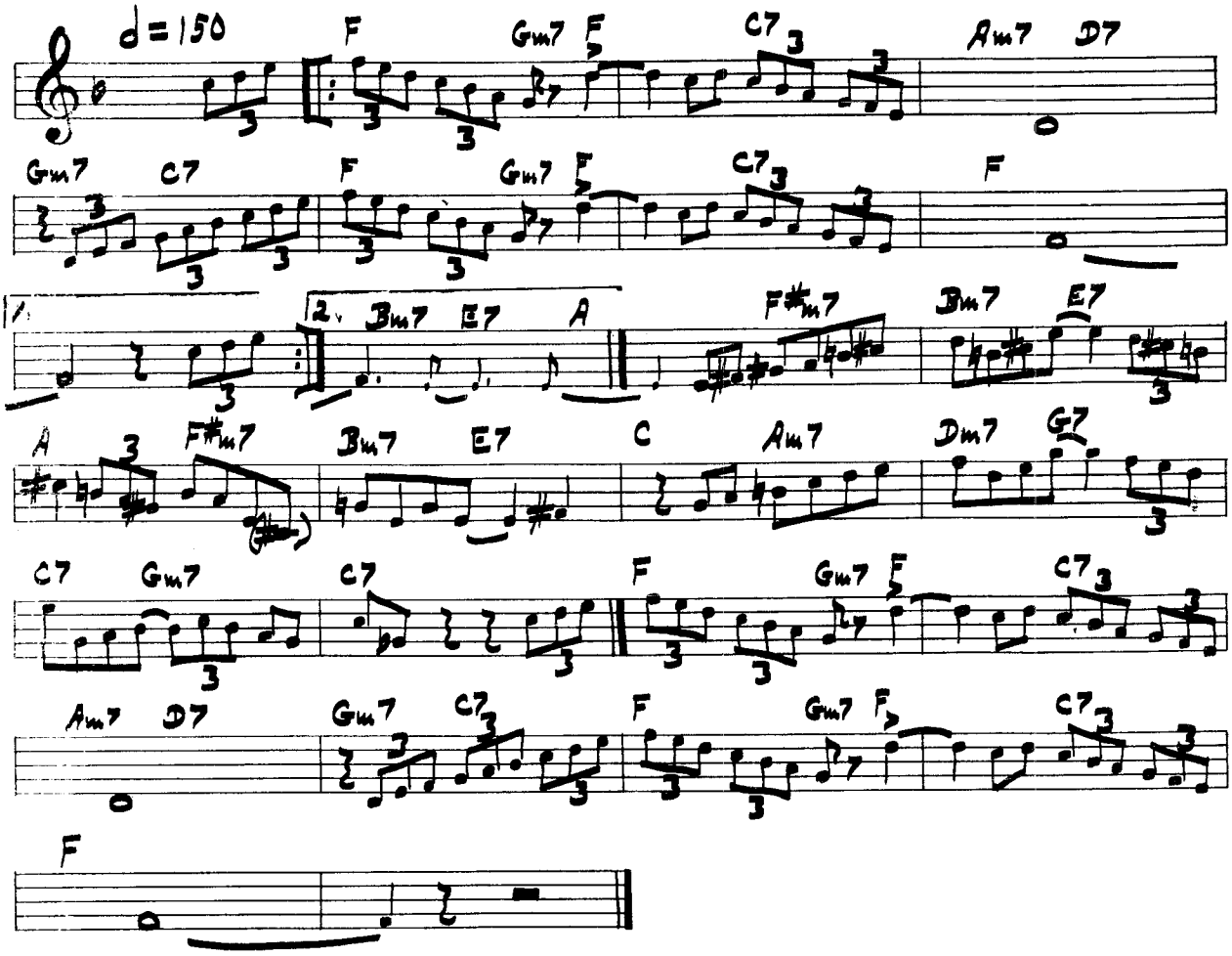

THE RED DOOR

written by: Zoot Simms
Pacific Jazz PJLP-1201 recorded by: Gerry Mulligan

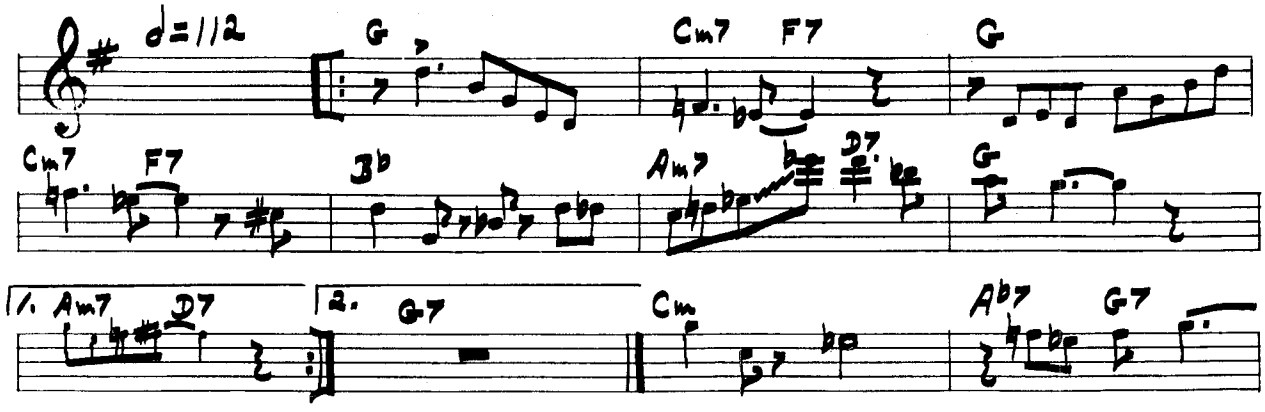

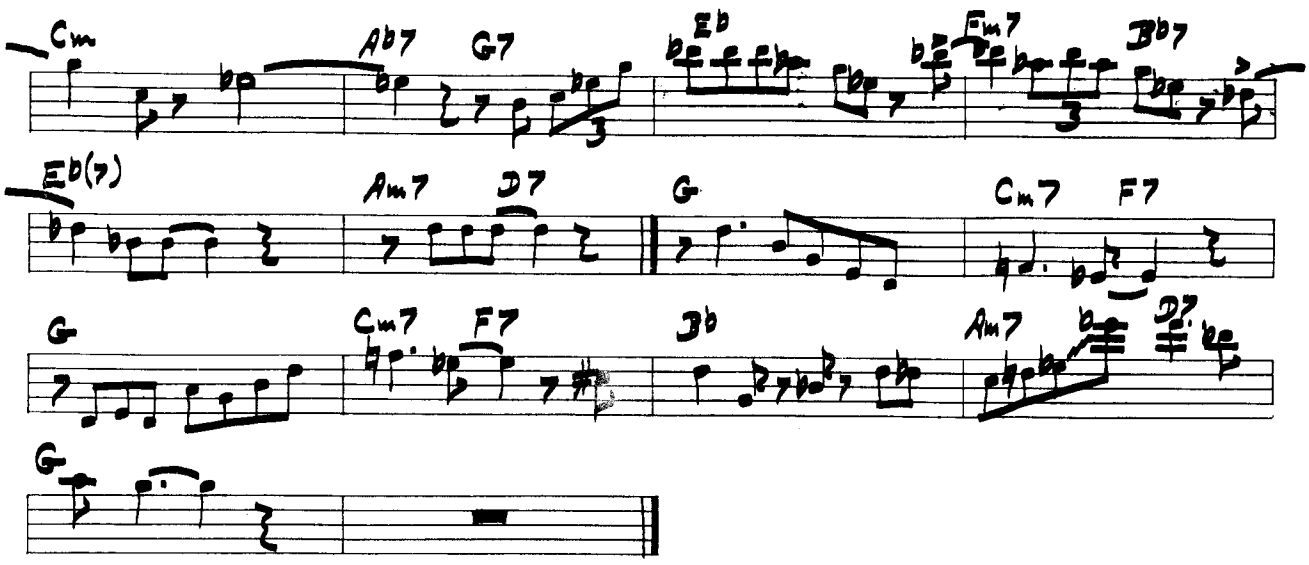

RICK'S TRICKS

Contemp. C-3503

written by: Lennie Niehaus
recorded by: Lennie Niehaus

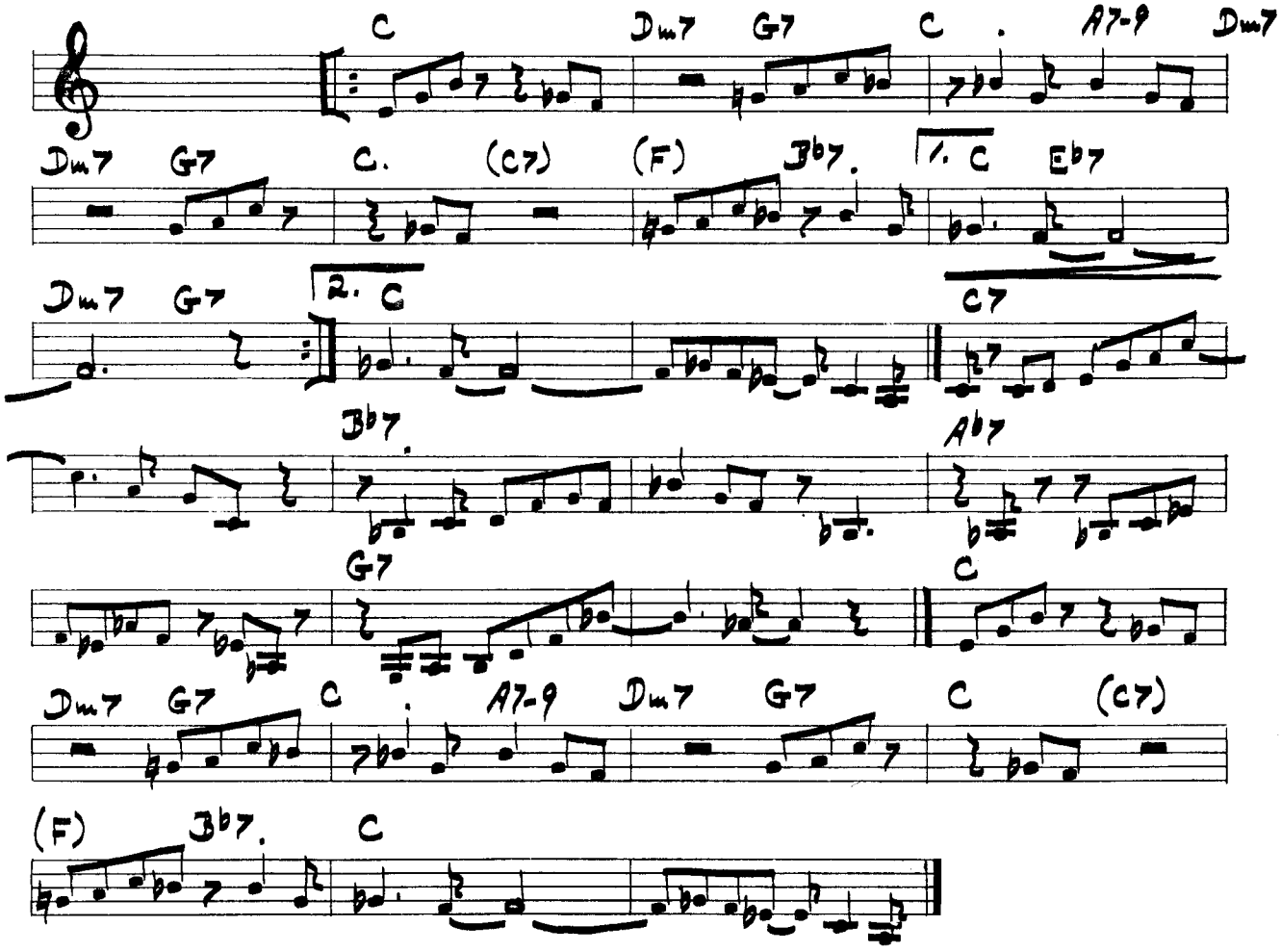

OW

PLAYED BY: DIZZY GILLESPIE VICTOR 20-2480 BY: DIZZY GILLESPIE

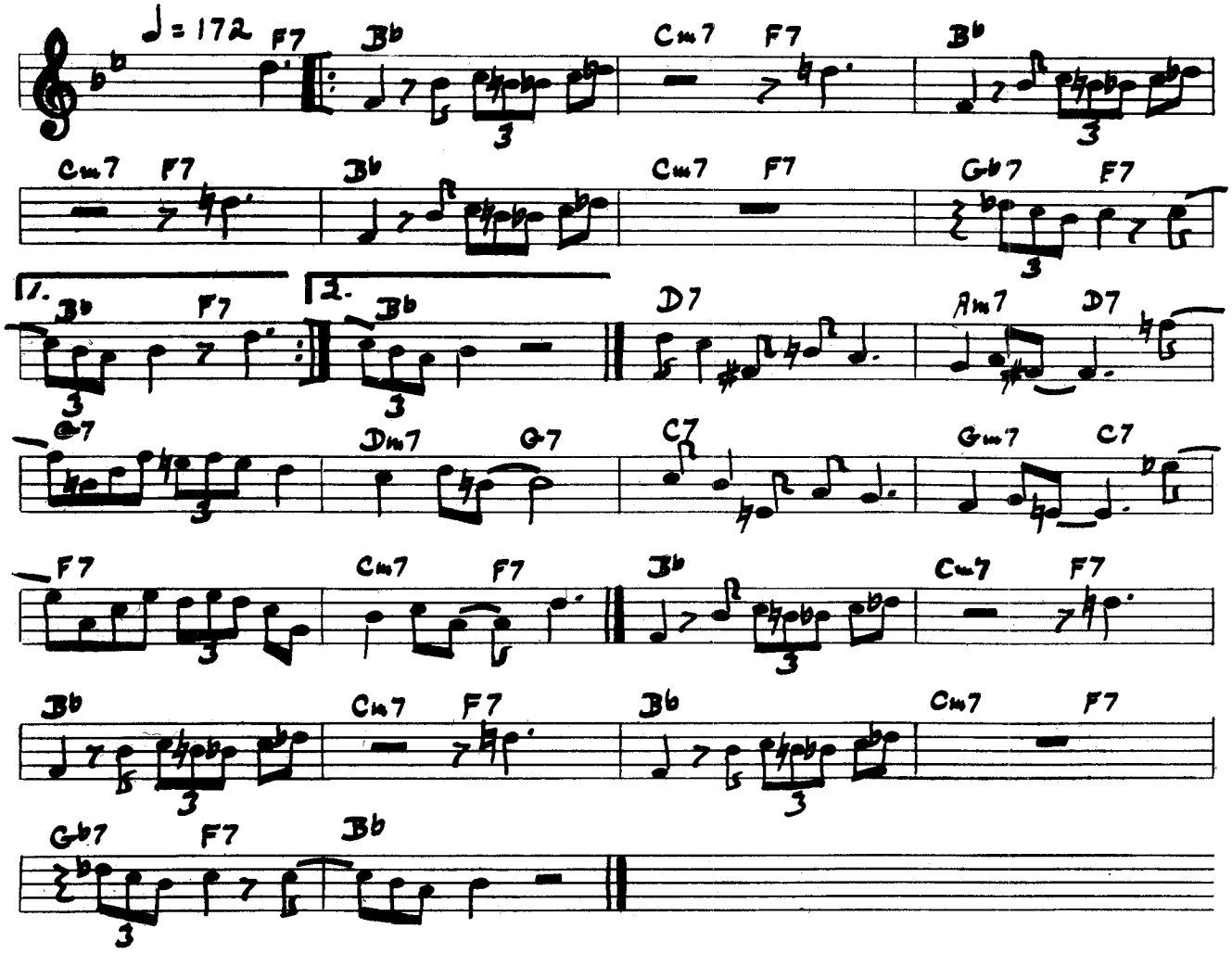

THE PESKY SERPENT

PLAYED BY: SHORTY ROGERS VICTOR LPM - 3137 BY: JIMMY GIUFFRE

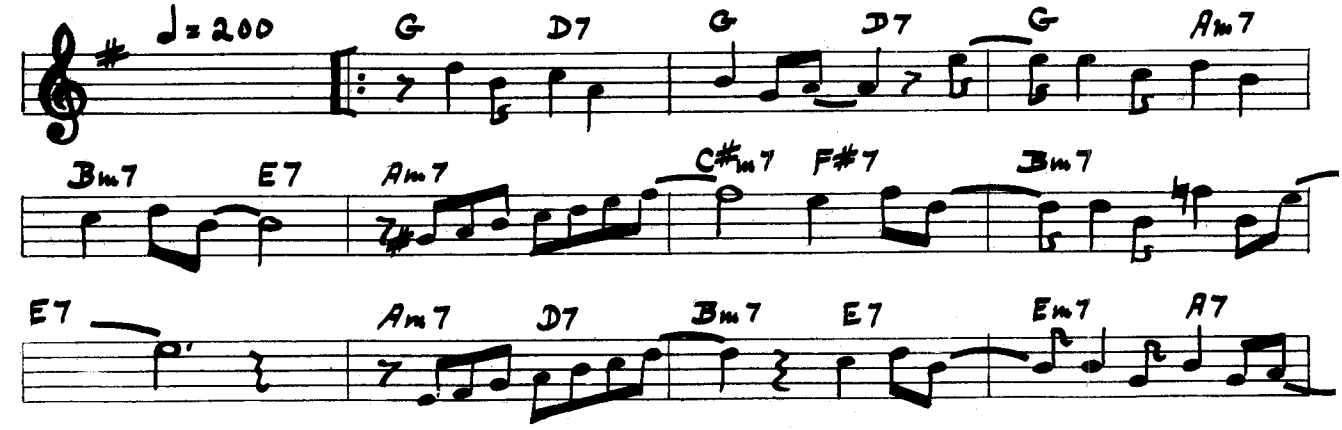

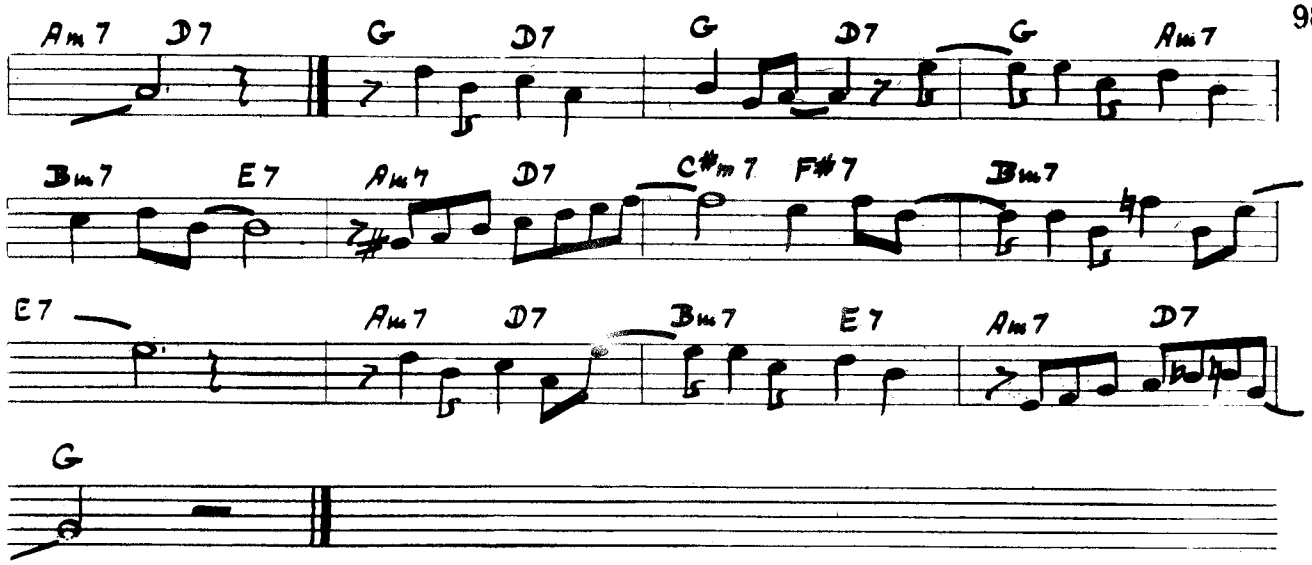

PIROUETTE

PLAYED BY: SHORTY ROGERS VICTOR LPM - 3137 BY: SHORTY ROGERS

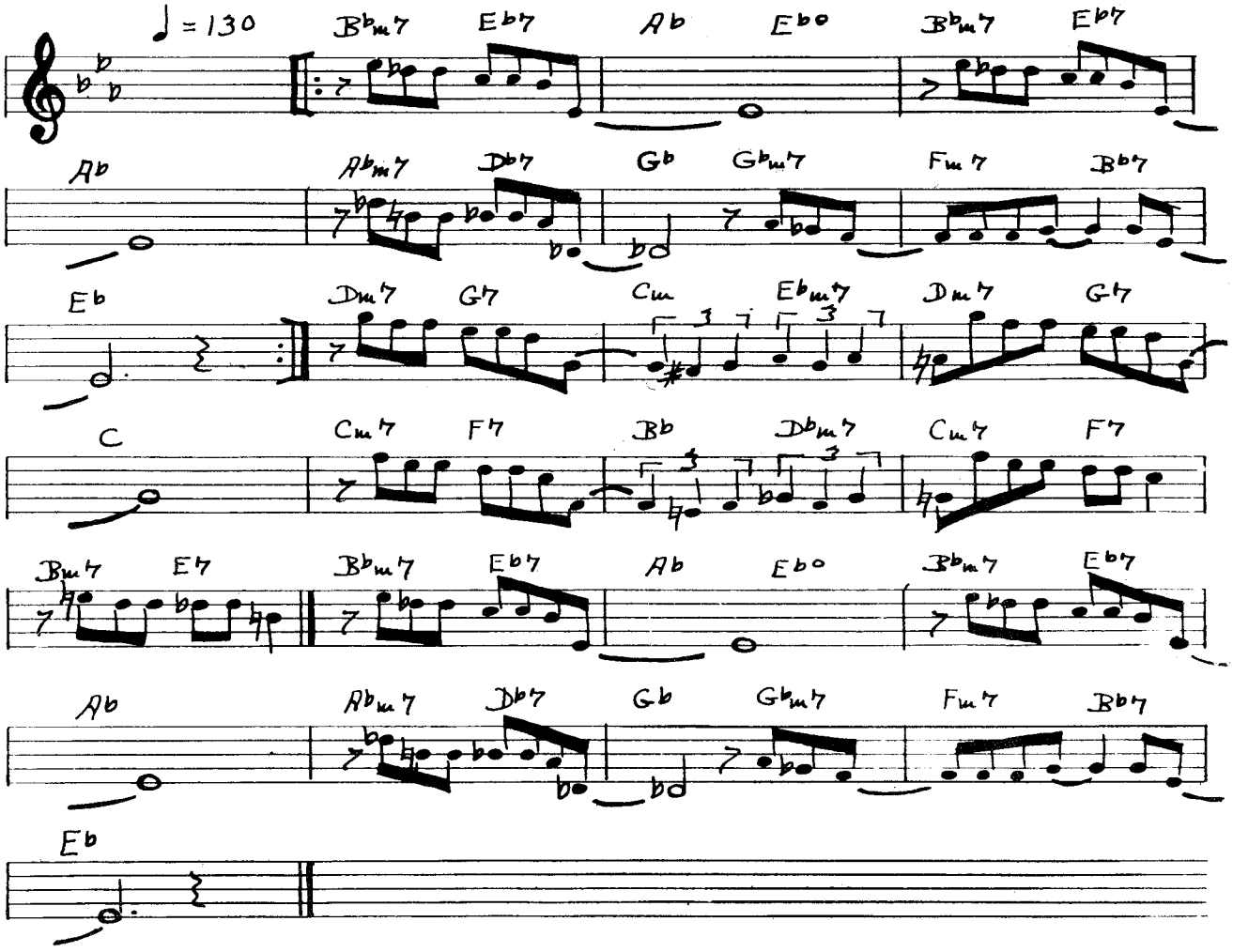

POPO

PLAYED BY: SHORTY ROGERS CAPITAL H-294 BY: SHORTY ROGERS

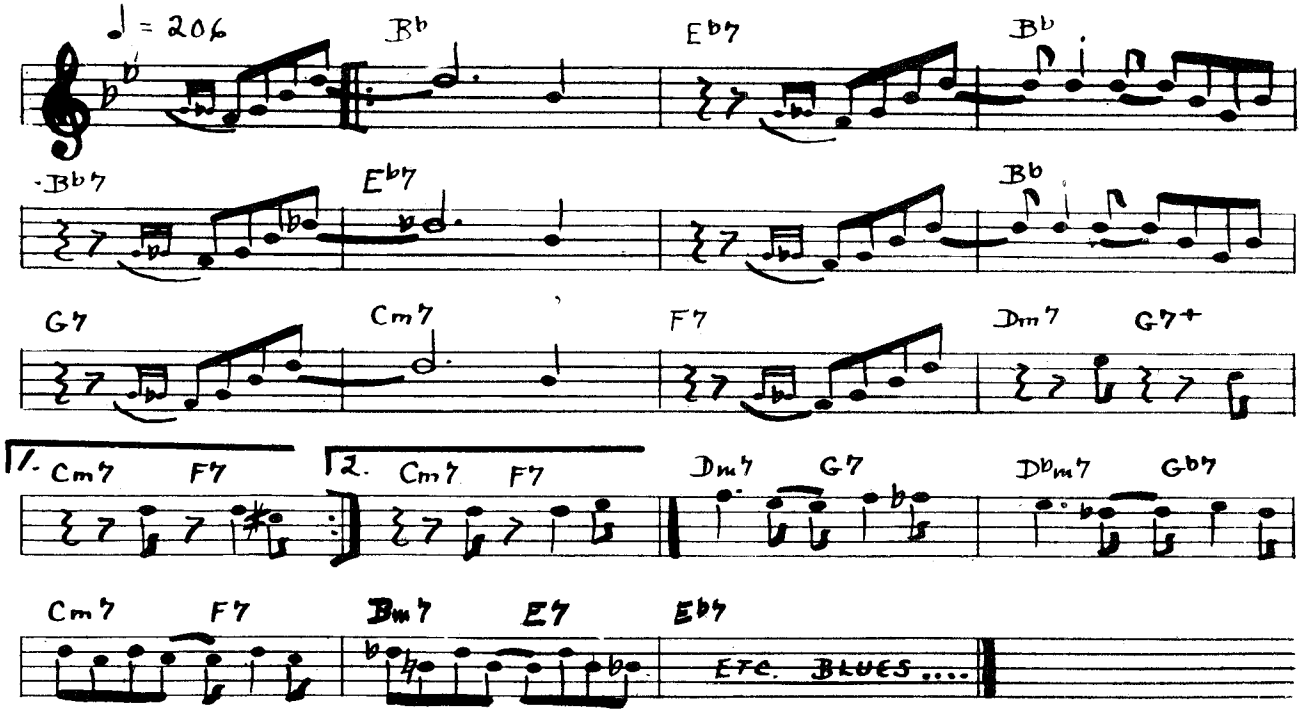

POT LUCK

PLAYED BY: STAN GETZ NORGRAN MGN-1000 BY: JOHNNY MANDEL

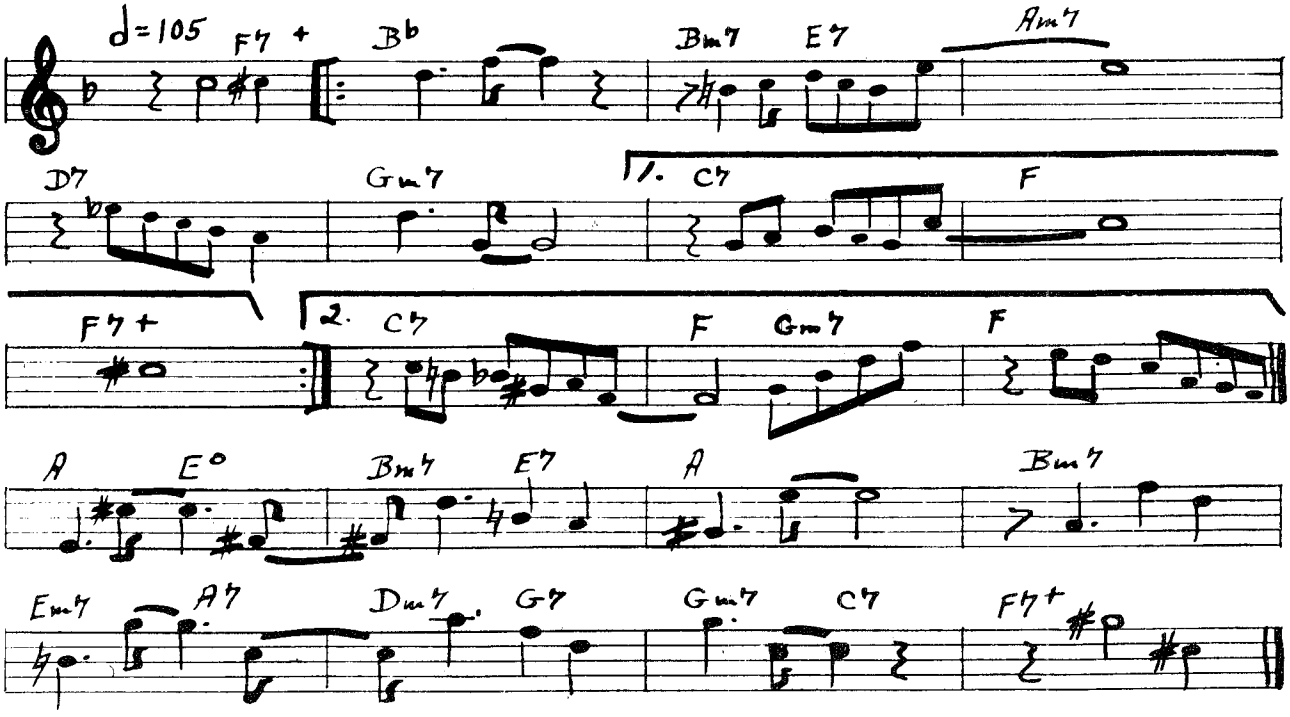

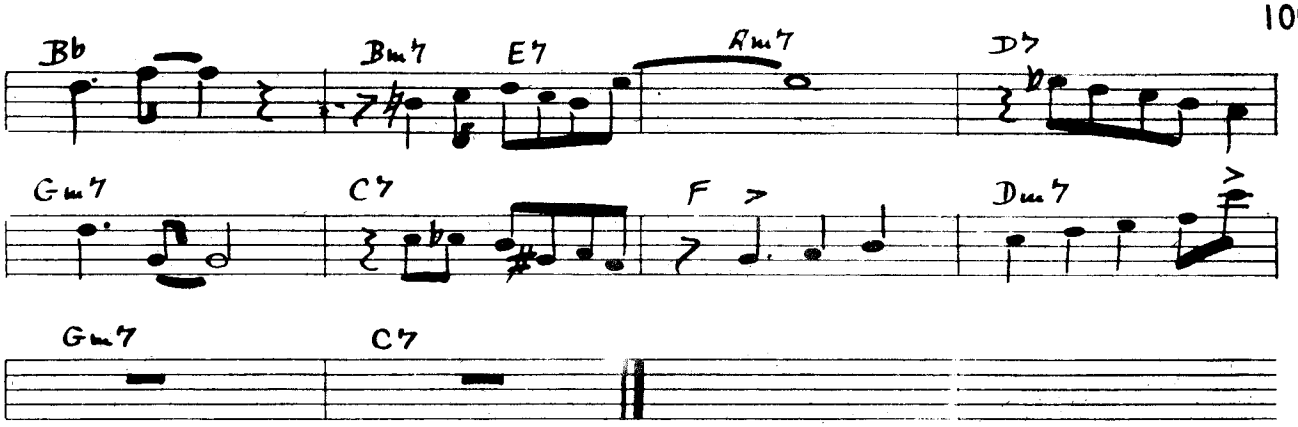

PRODEFUNCTUS

PLAYED BY: CHET BAKER — PAC. JAZZ PJLP - — BY: JACK MONTROSE

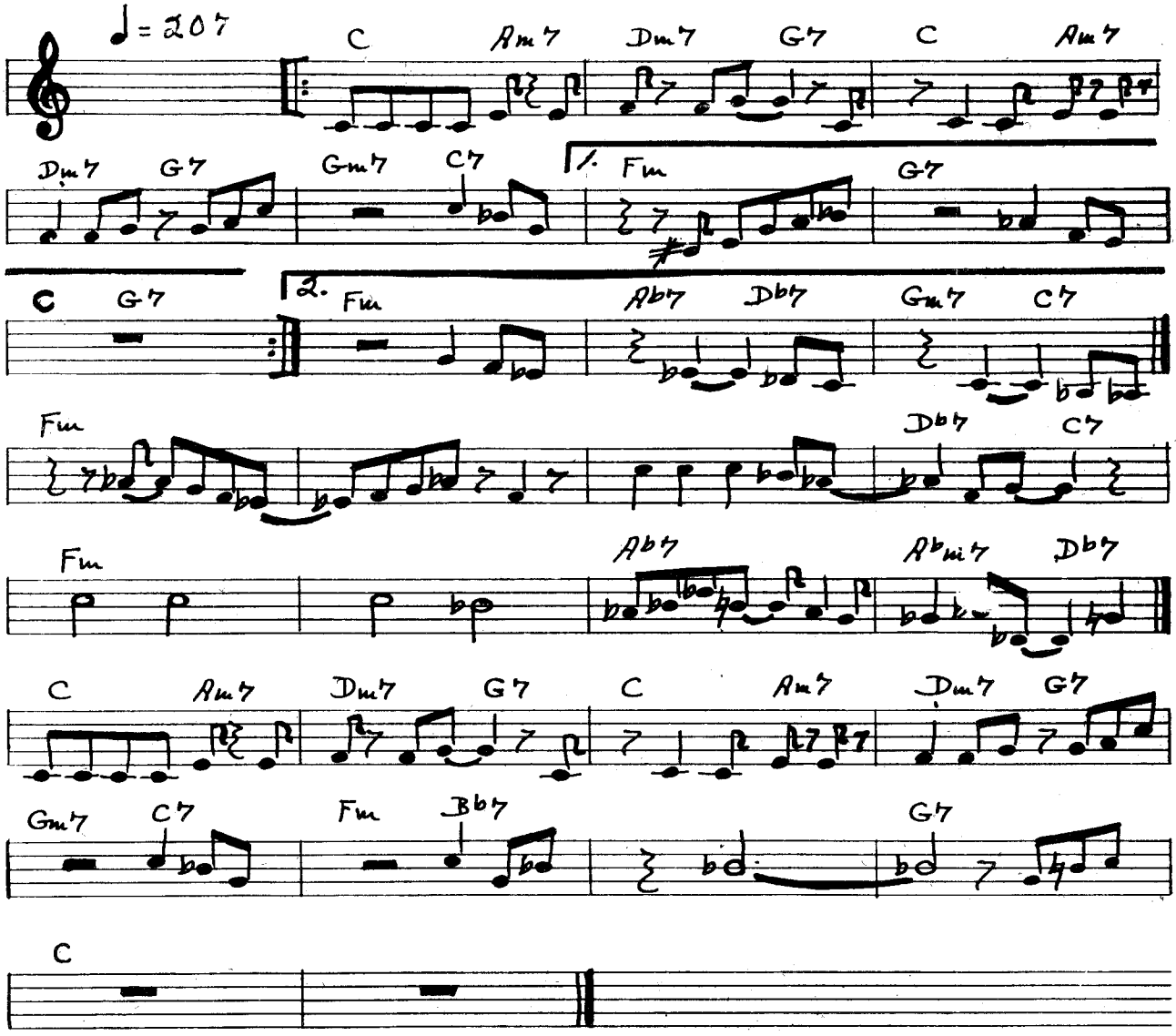

POWDER PUFF

PLAYED BY: SHORTY ROGERS VICTOR LPM - 3137 BY: SHORTY ROGERS - SHELLY MANNE

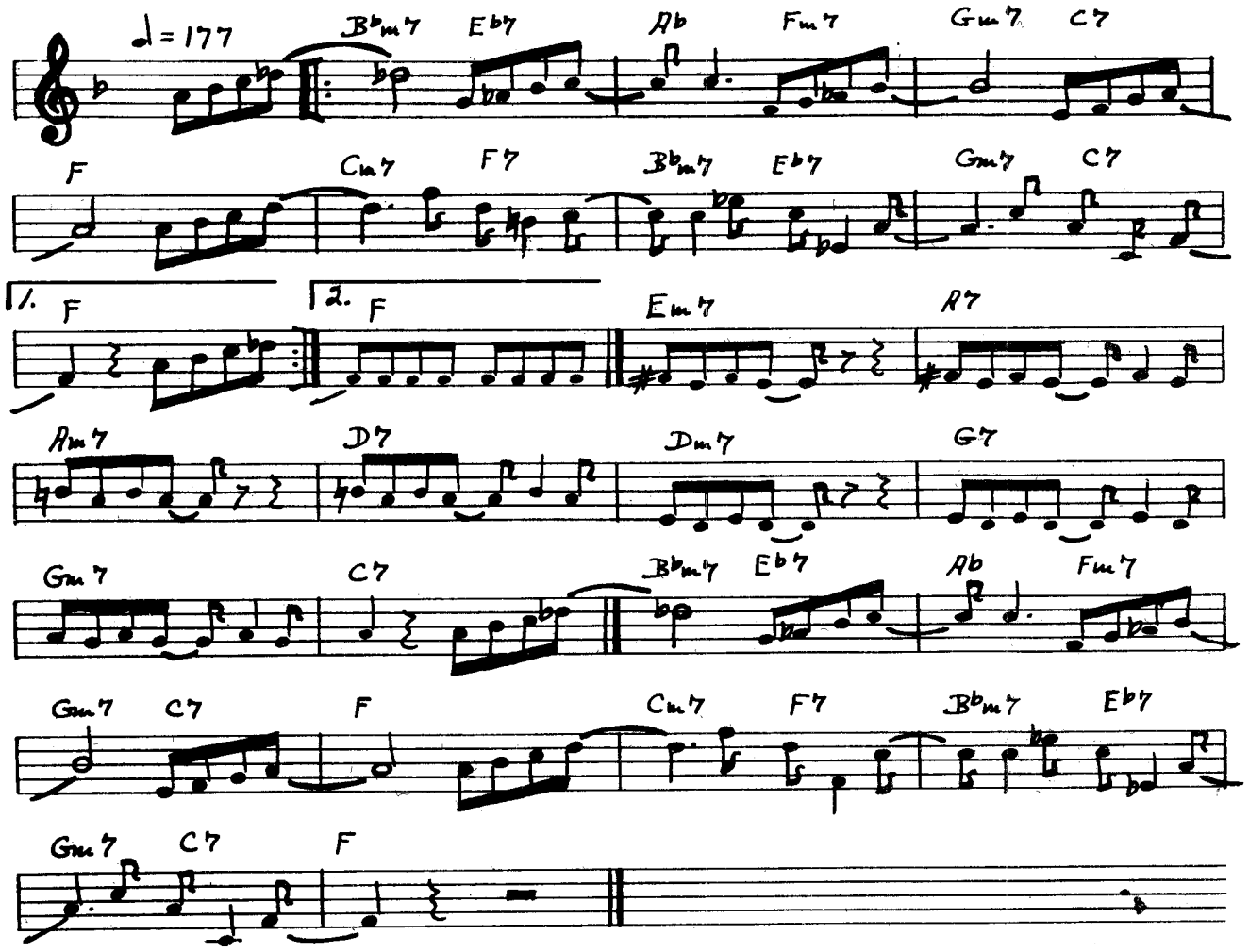

QUASIMADO

PLAYED BY: CHARLIE PARKER DIAL 1015

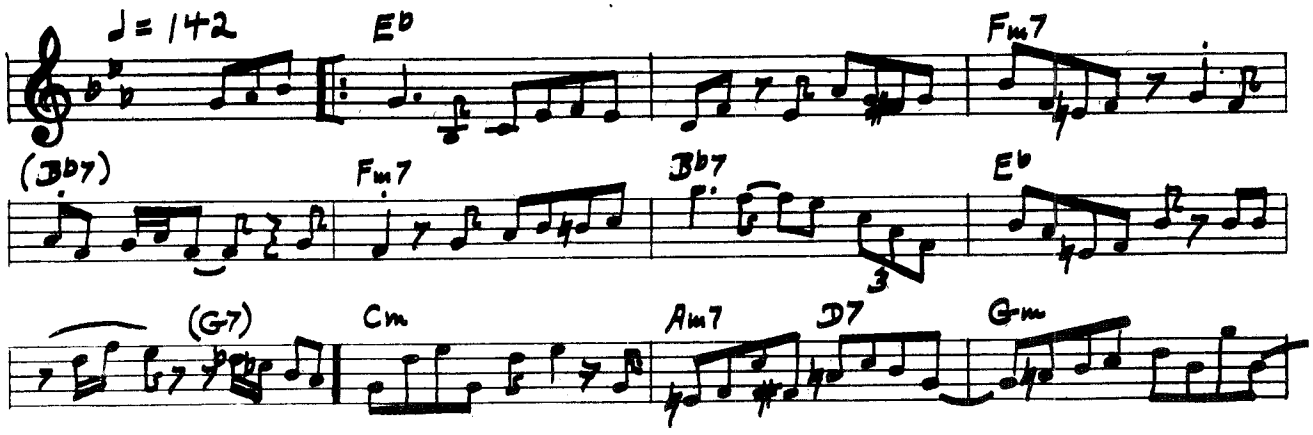

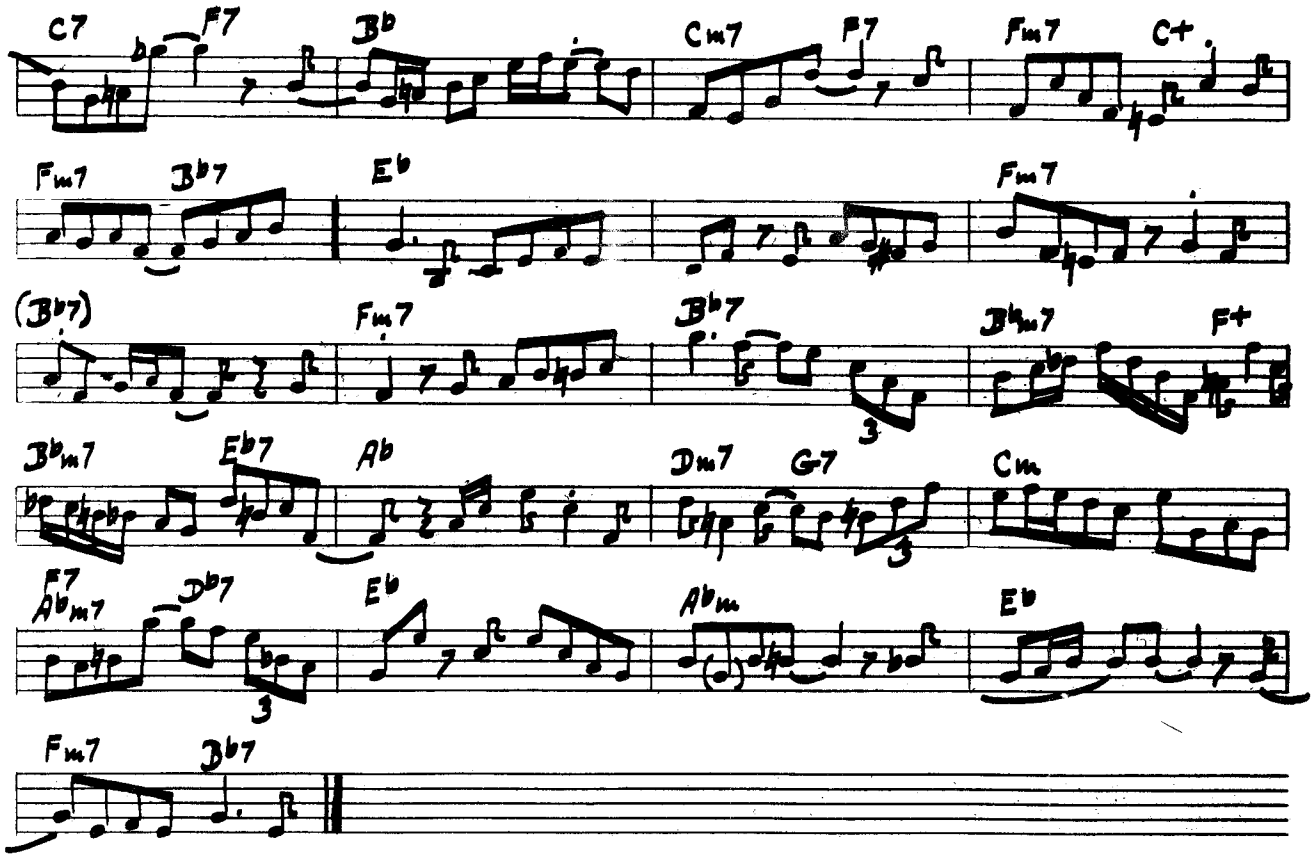

SHORT STOP

PLAYED BY: SHORTY ROGERS VICTOR LPM -3138 BY: SHORTY ROGERS

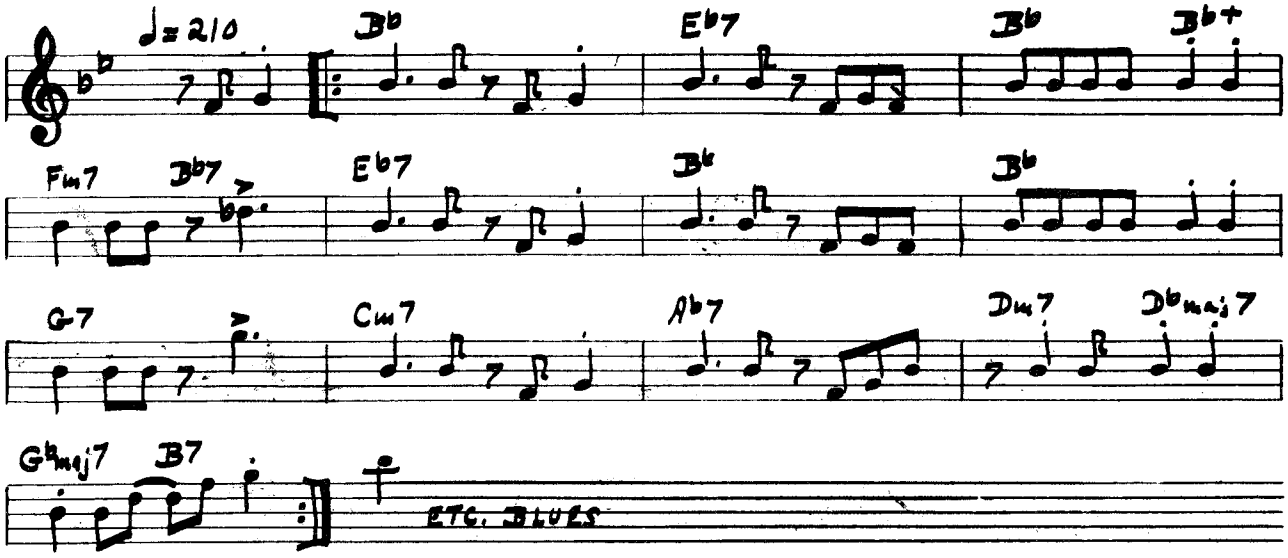

RAGAMUFFIN

written by: Bill Holman
Capital T-6507 recorded by: Frank Rosolino

♩=199

Am7 | D7-9 Cm7 | G | Dm7 G7 | C | Cm7 F7 3 | 1. G E7 | Am7 D7 | 2. Am7 D7 | Dm7 G7 | C | F#m7 B7 | Em B7 | Em7 B♭7 A7 | D7 | Bm7 E7 | Am7 D7 | B♭m7 E♭7 | Am7 | D7-9 Cm7 | G | Dm7 G7 | C | 3 G D7 | Bm7 E7 | Am7 D7 | Cm7 F7 3 | Am7 D7 | G

RUBBERNECK

written by: Frank Rosolino
Royal Roost RLP-240 recorded by: Stan Getz

♩=126

Dm | B♭7 A7 | Dm (A7) | Dm | B♭7 A7

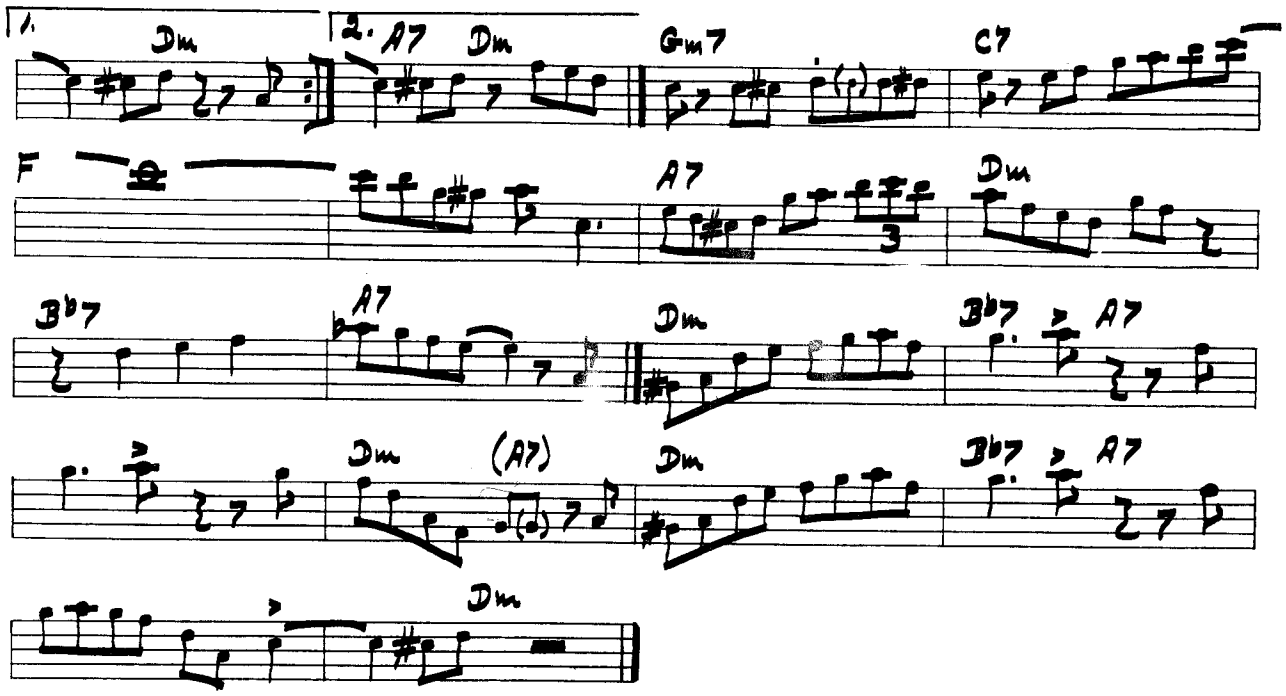

SOMETHING FOR LISA

Victor LJM-1024

written by: Al Cohn
recorded by: Al Cohn

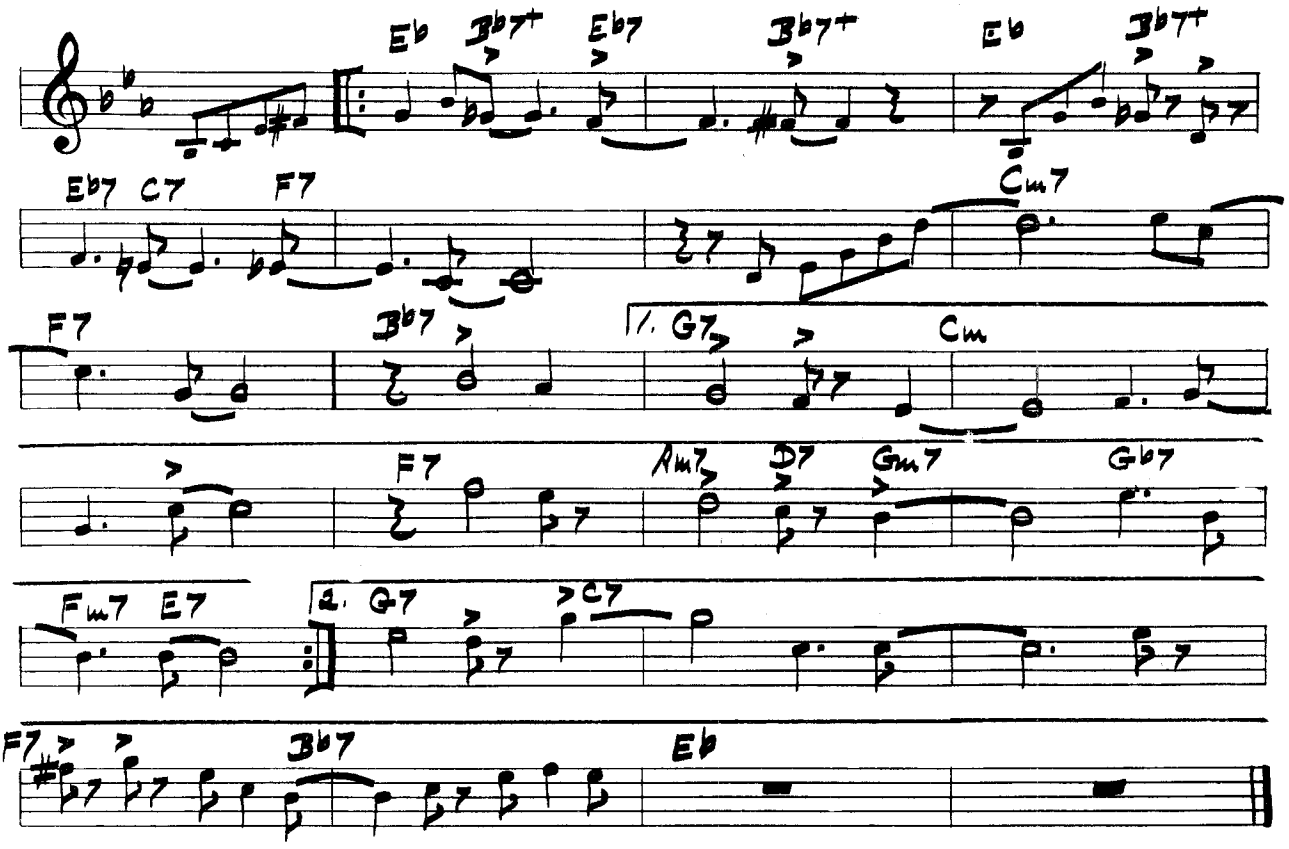

SALUTE TO CHARLIE CHRISTIAN

Contemp. C-2508

written by: Barney Kessel
recorded by: Barney Kessel

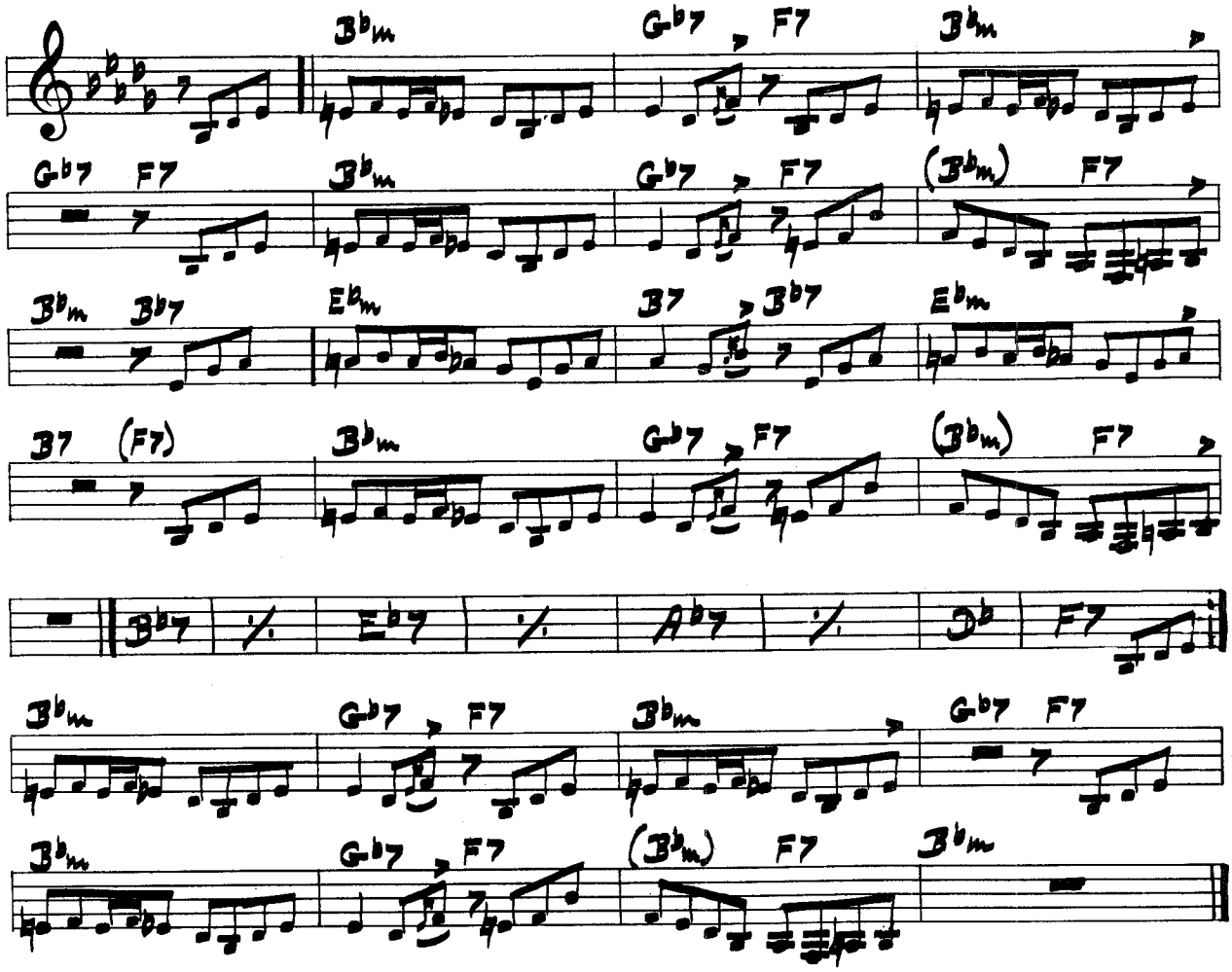

SEASIDE

Contemp. C-2517

written by: Lennie Niehaus
recorded by: Lennie Niehaus

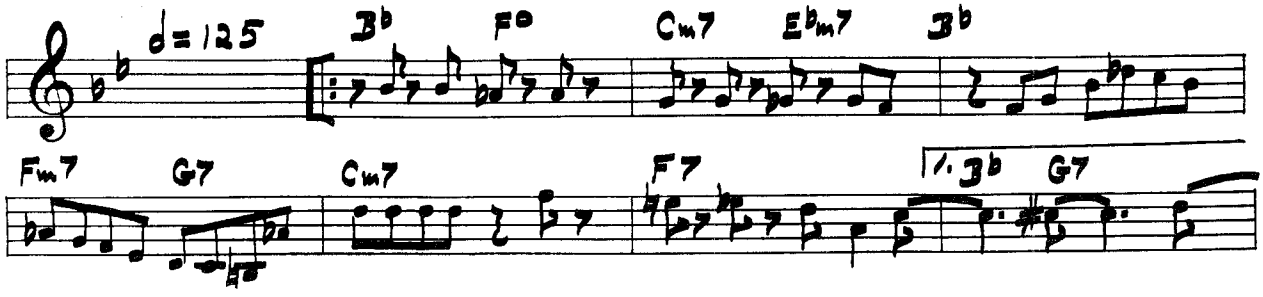

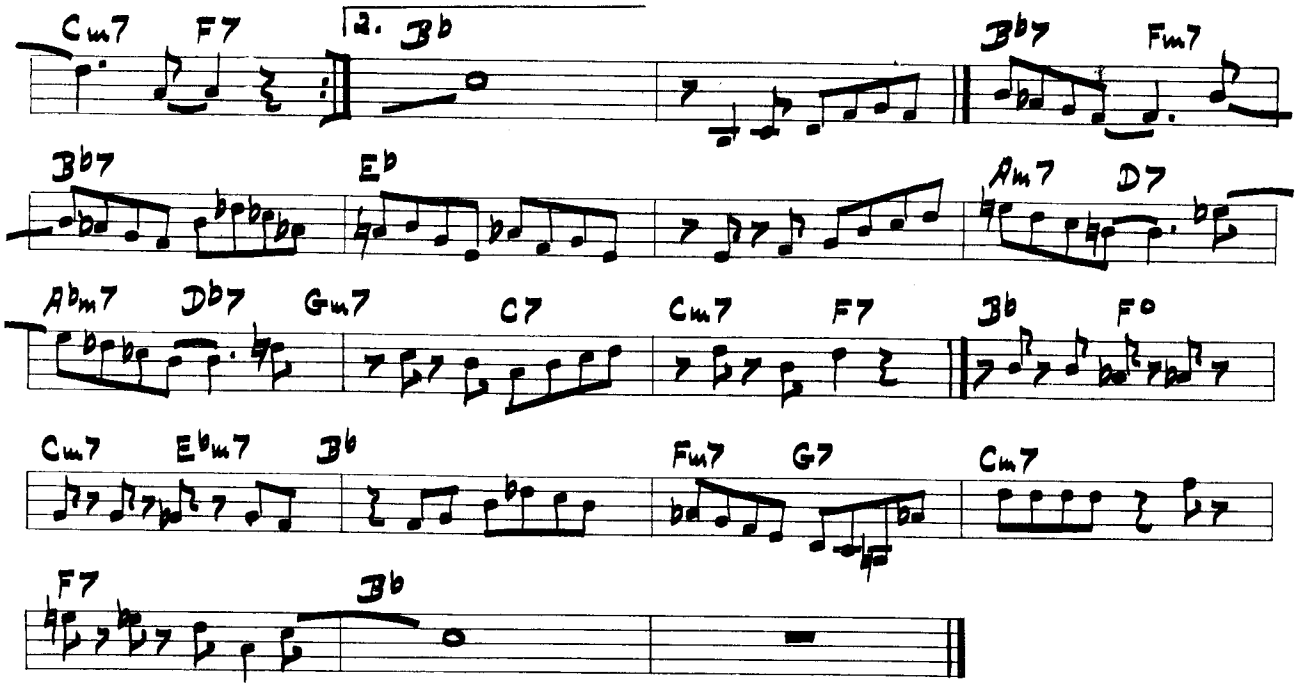

SONNY SIDE

written by:
Prestige NJLP-103 recorded by: S.Stitt-B.Powell

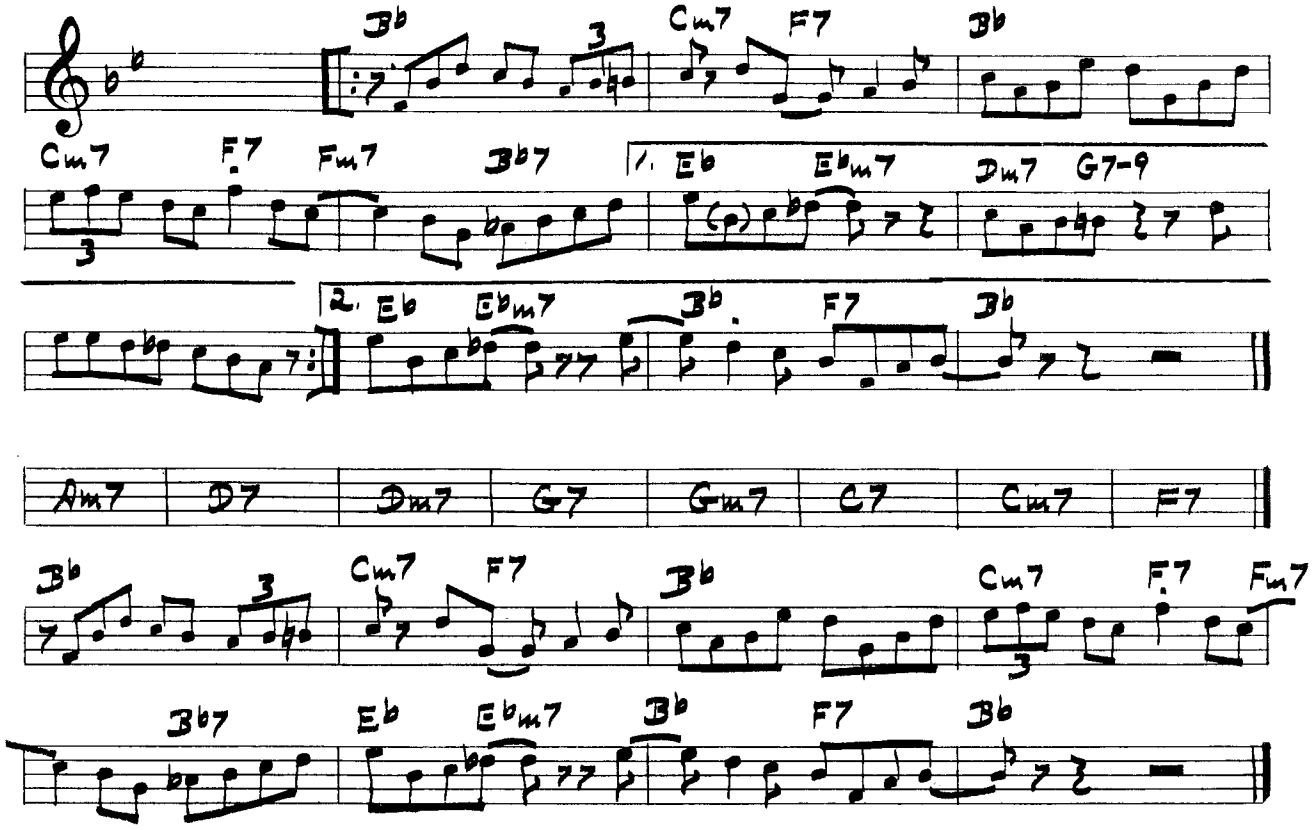

PRIME RIB

PLAYED BY: LENNIE NIEHAUS | CONTEM. C-2513 | BY: LENNIE NIEHAUS

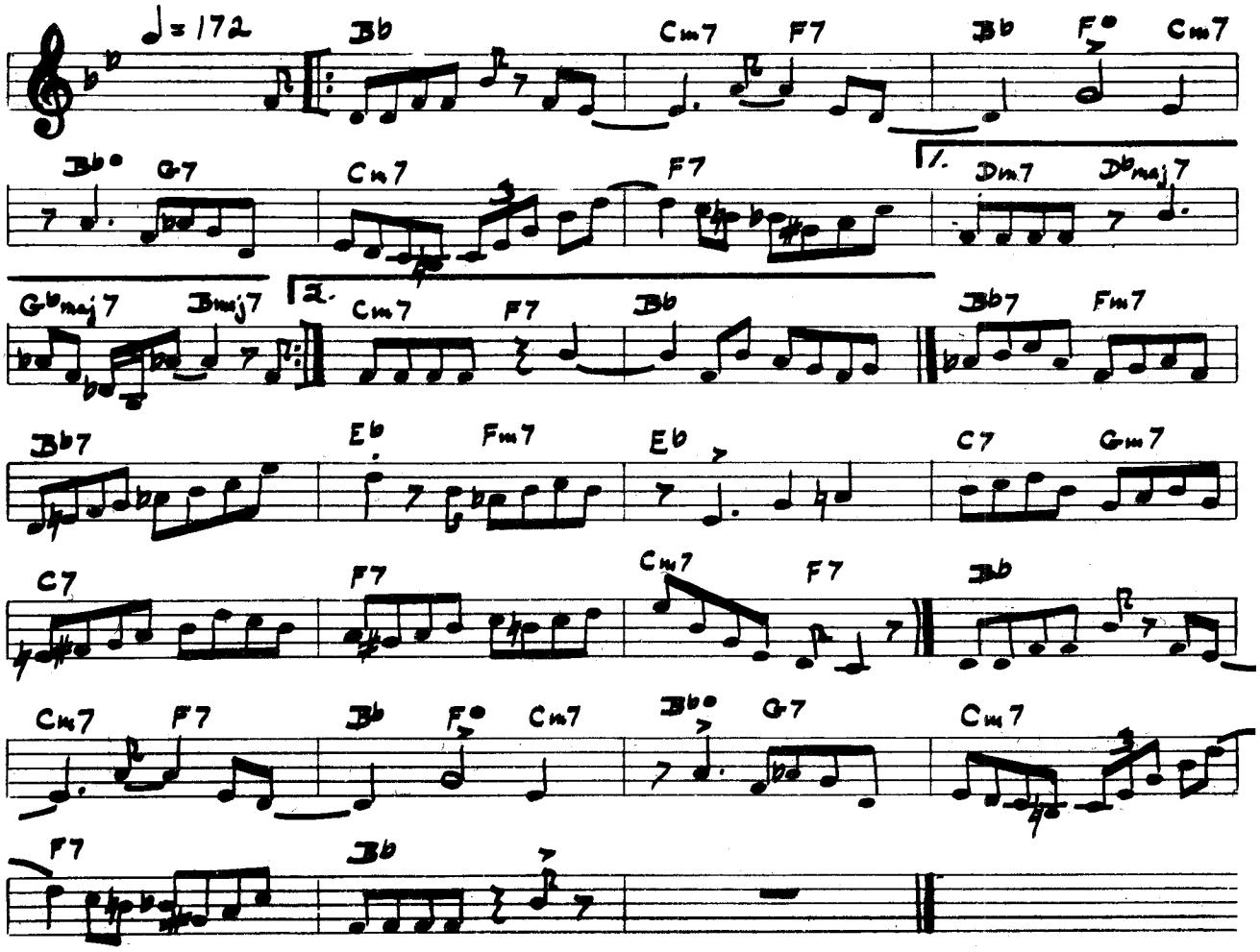

ROCKER

PLAYED BY: MILES DAVIS | CAPITAL H-459 | BY: GERRY MULLIGAN

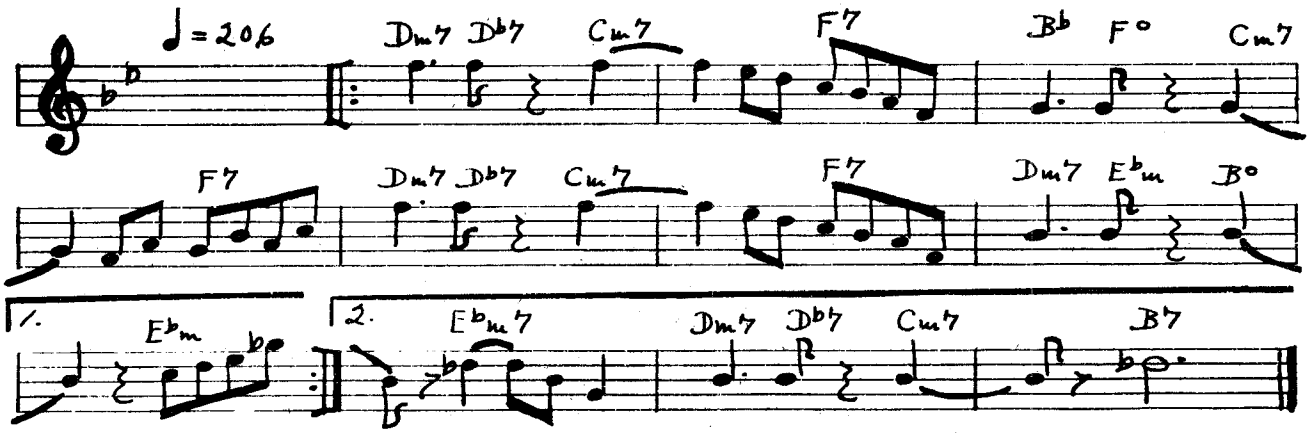

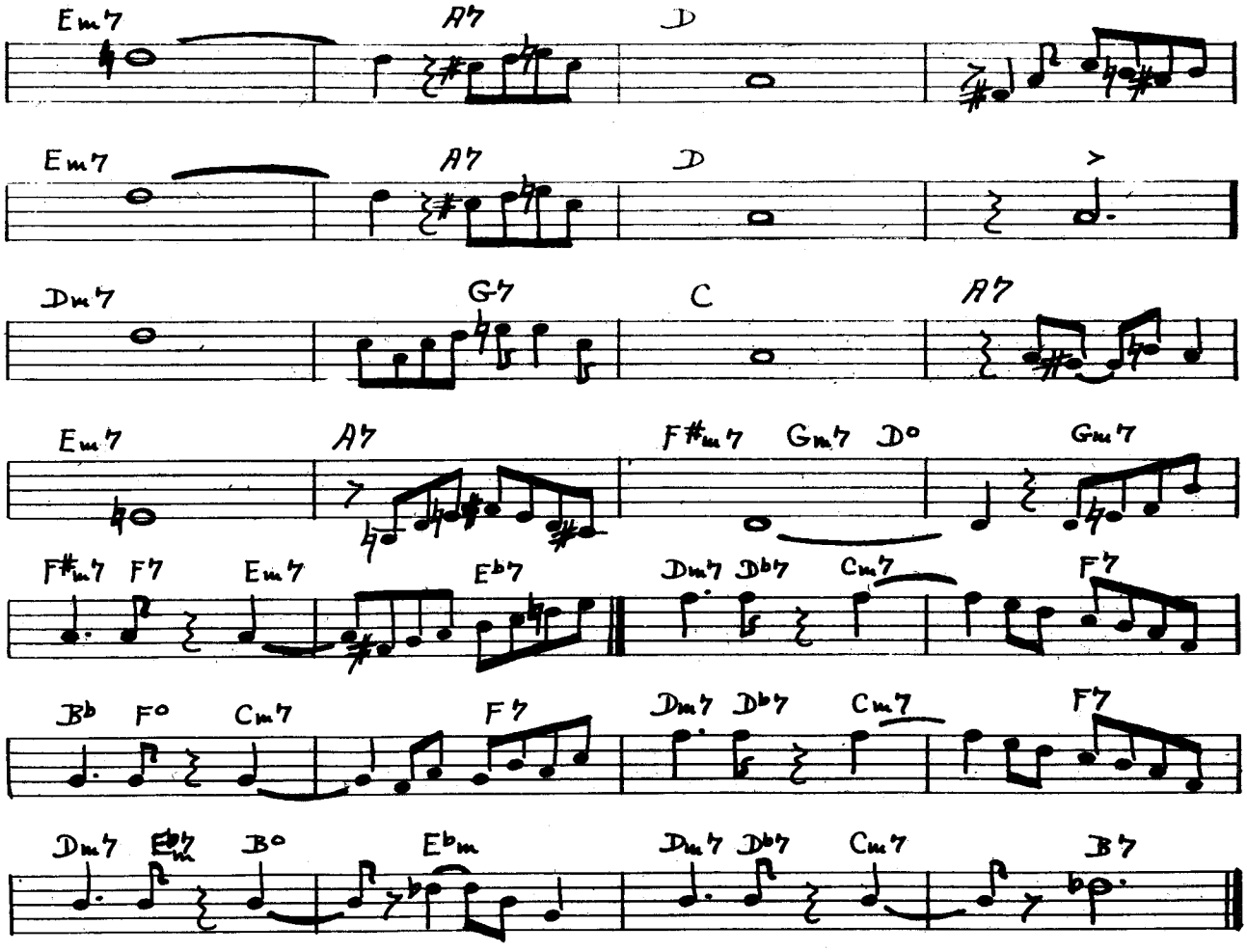

SWEDISH PASTRY

PLAYED BY: RED NORVO DISCOVERY 135 BY: BARNEY KESSEL

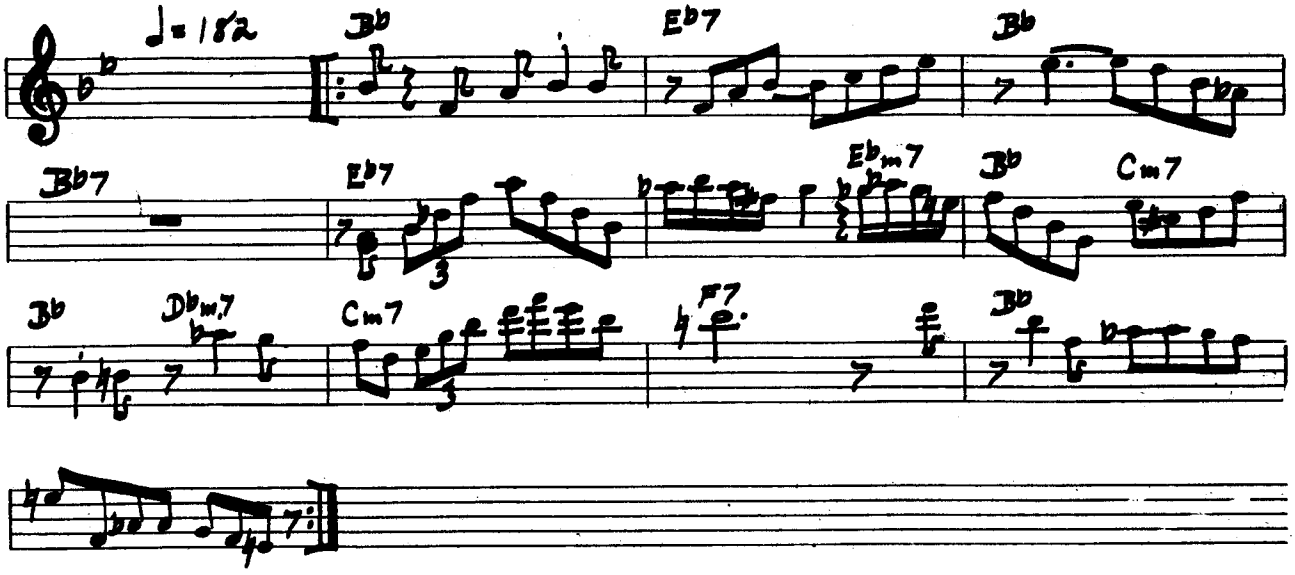

RUSS JOB

PLAYED BY: CHET BAKER PAC. JAZZ PJLP-3 BY: RUSS FREEMAN

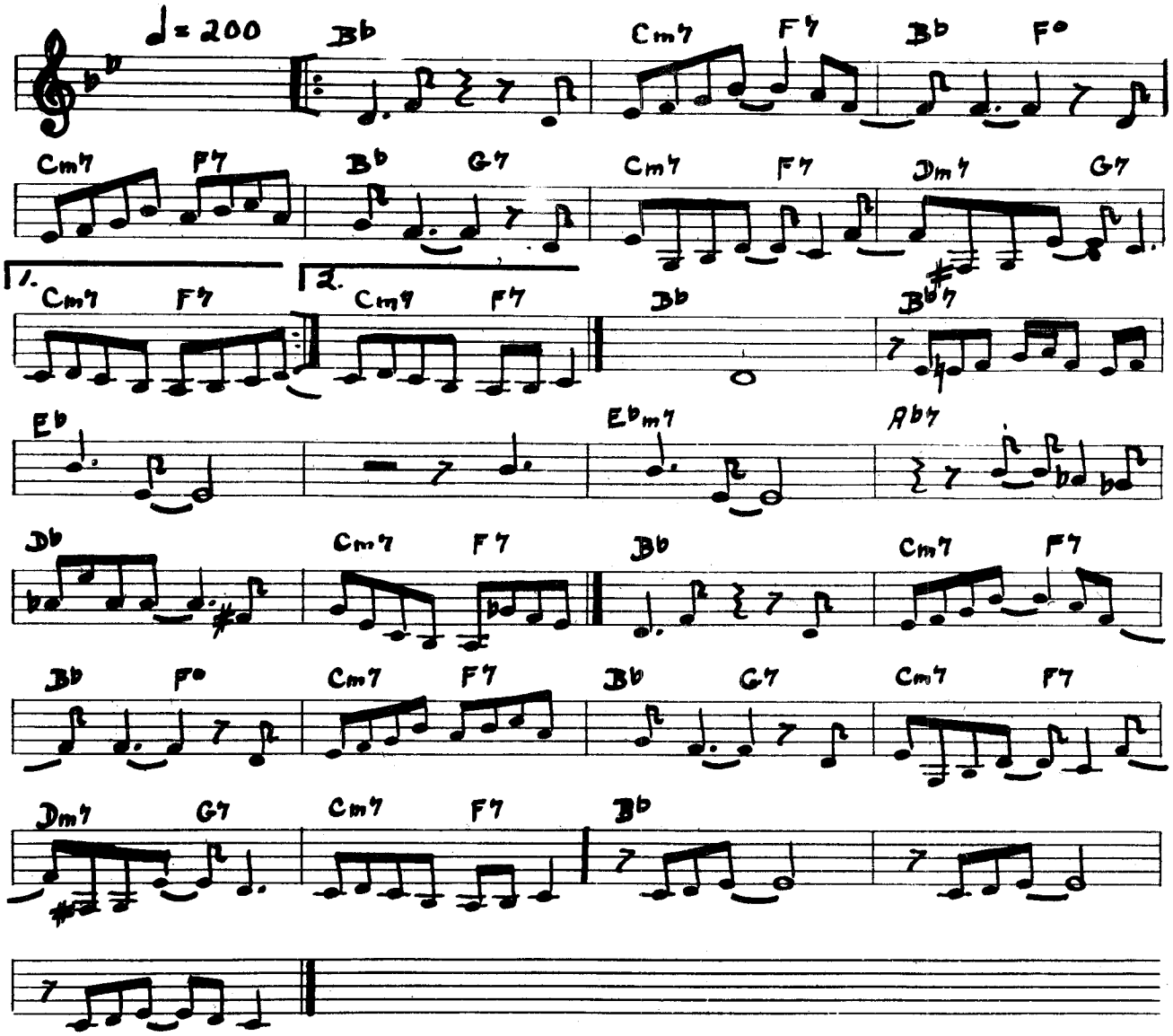

RUSTIC HOP

PLAYED BY: STAN GETZ CLEF MG-C143

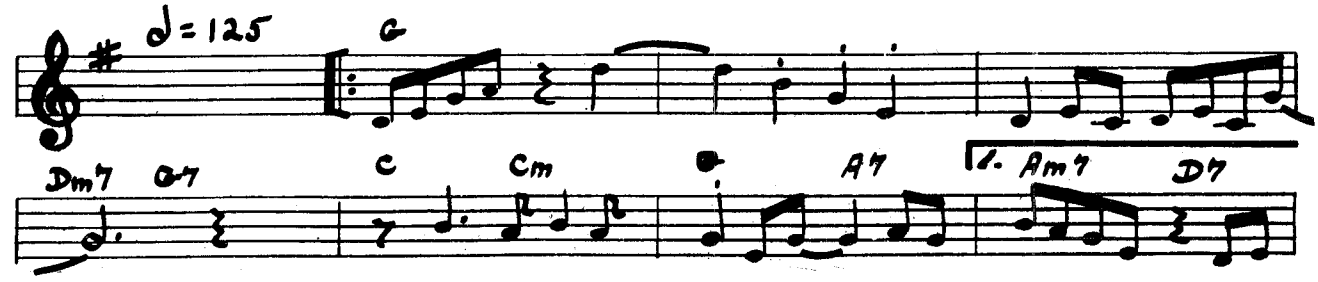

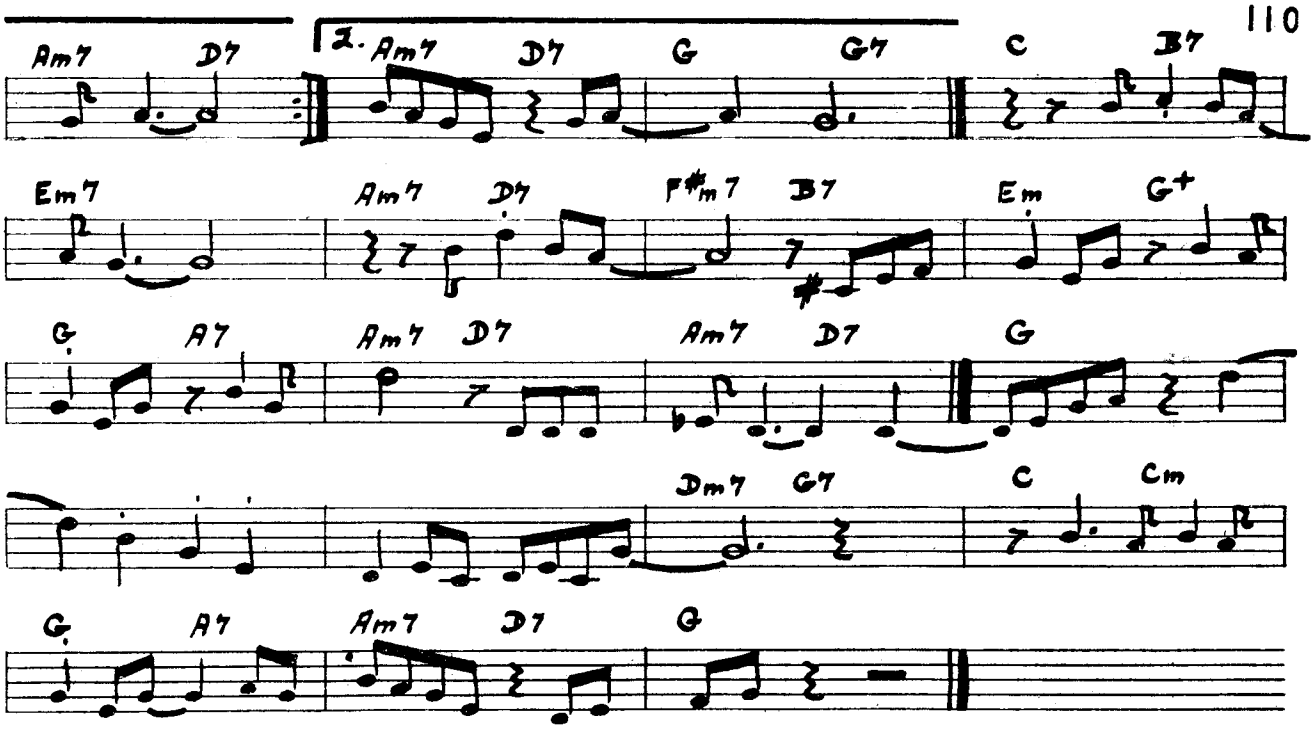

SCRAPPLE THE APPLE

PLAYED BY: CHARLIE PARKER DIAL 904

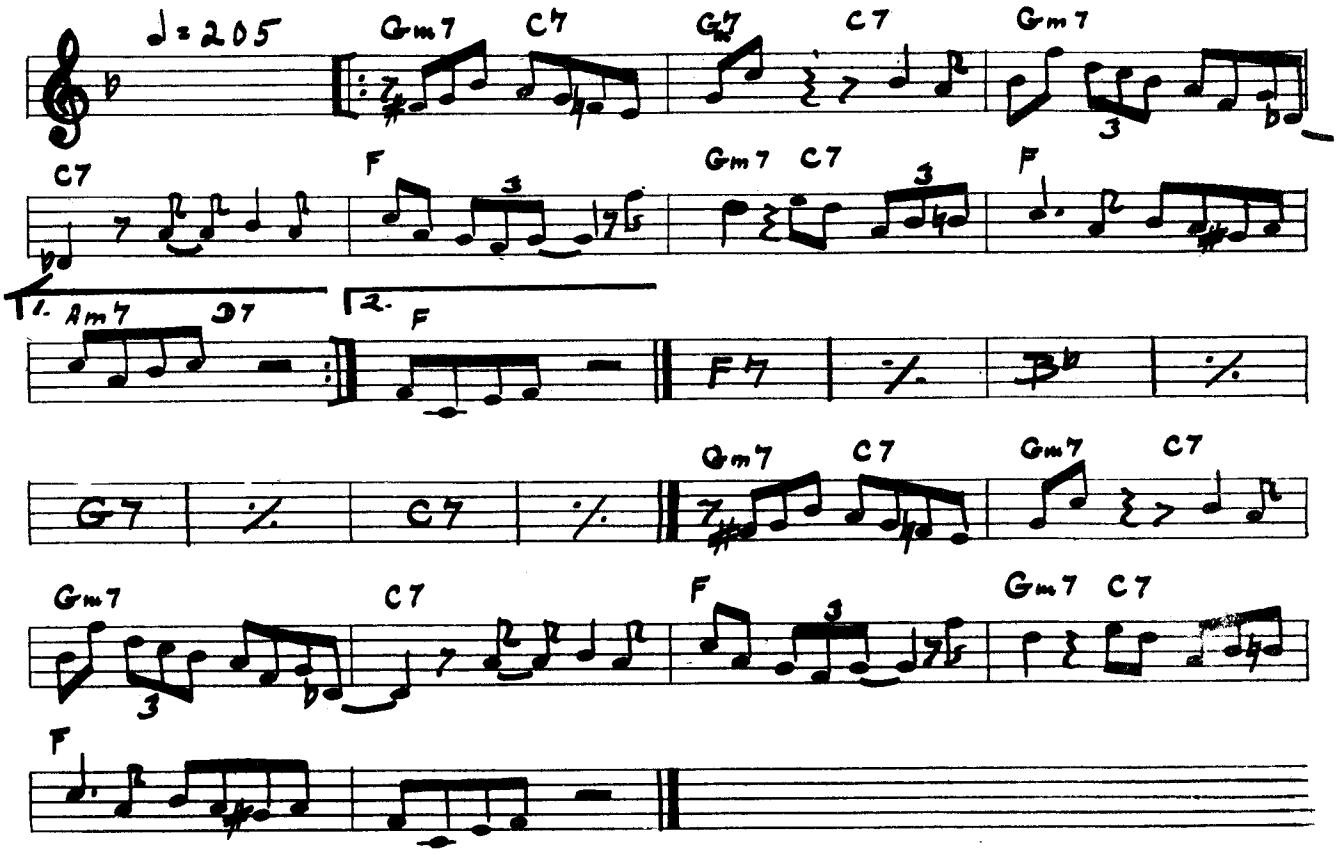

SHANK'S PRANKS

PLAYED BY: BUD SHANK NOCTURNE NXP 4 BY: SHORTY ROGERS

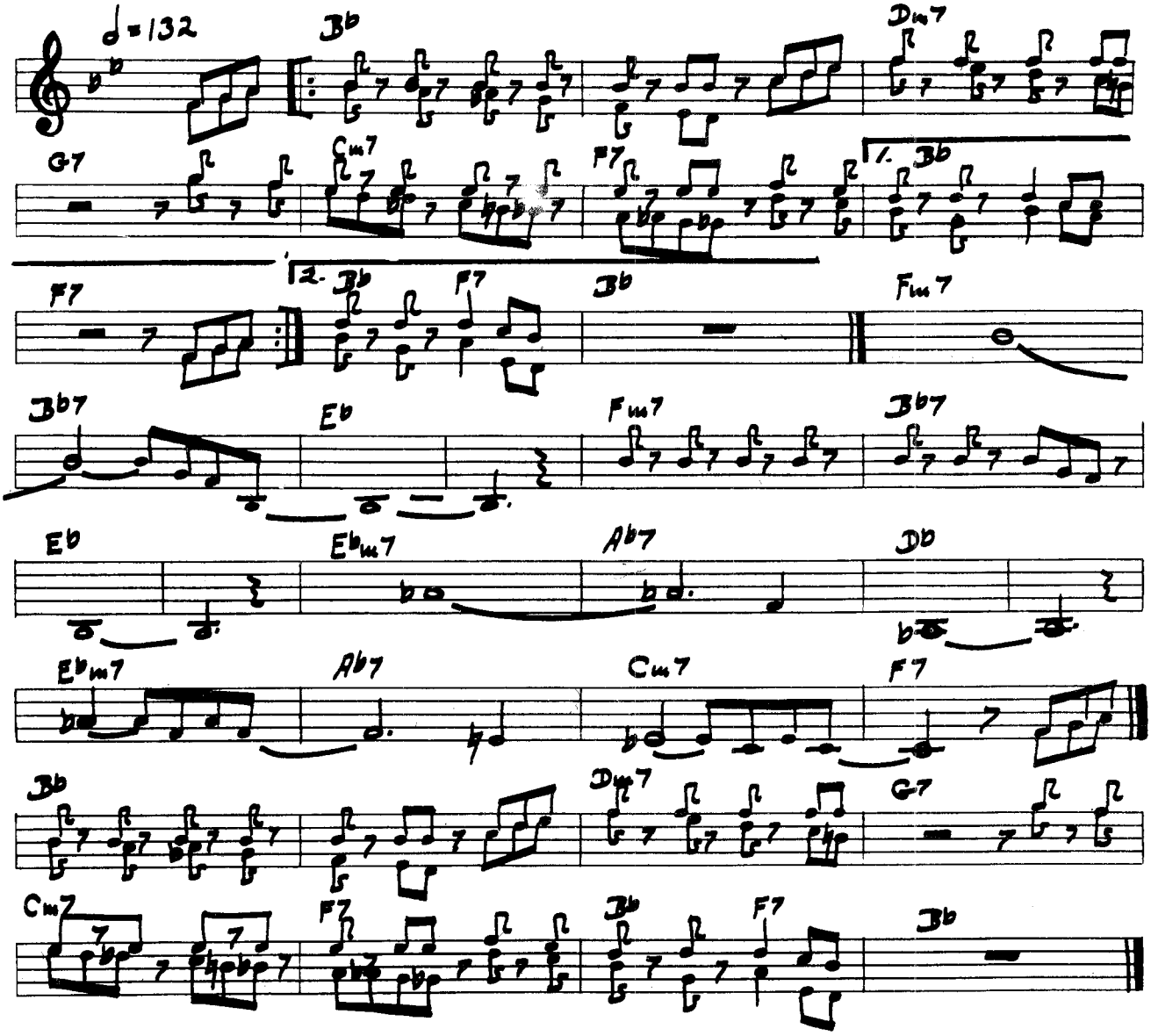

LOCAL 802 BLUES

PLAYED BY: THE METRONOME ALL-STARS CAPITAL 1550 BY: GEORGE SHEARING

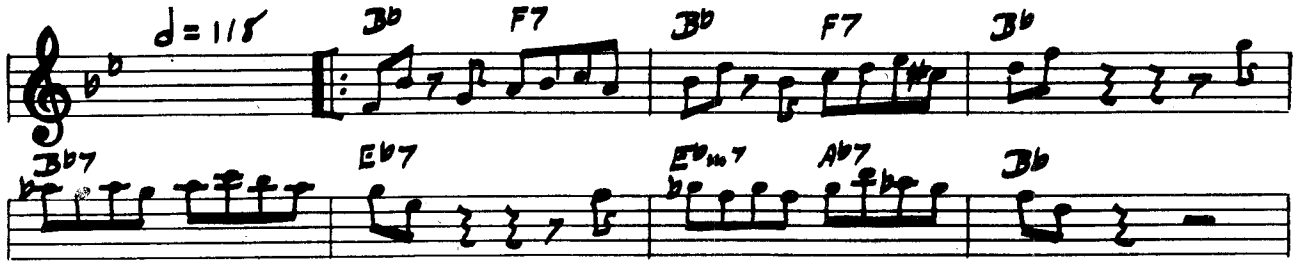

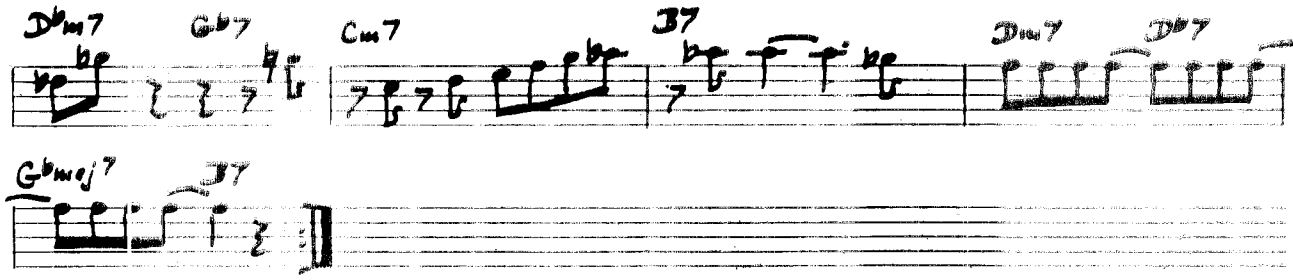

SOFT SHOE

PLAYED BY: GERRY MULLIGAN PAC. JAZZ PJLP -1 BY: GERRY MULLIGAN

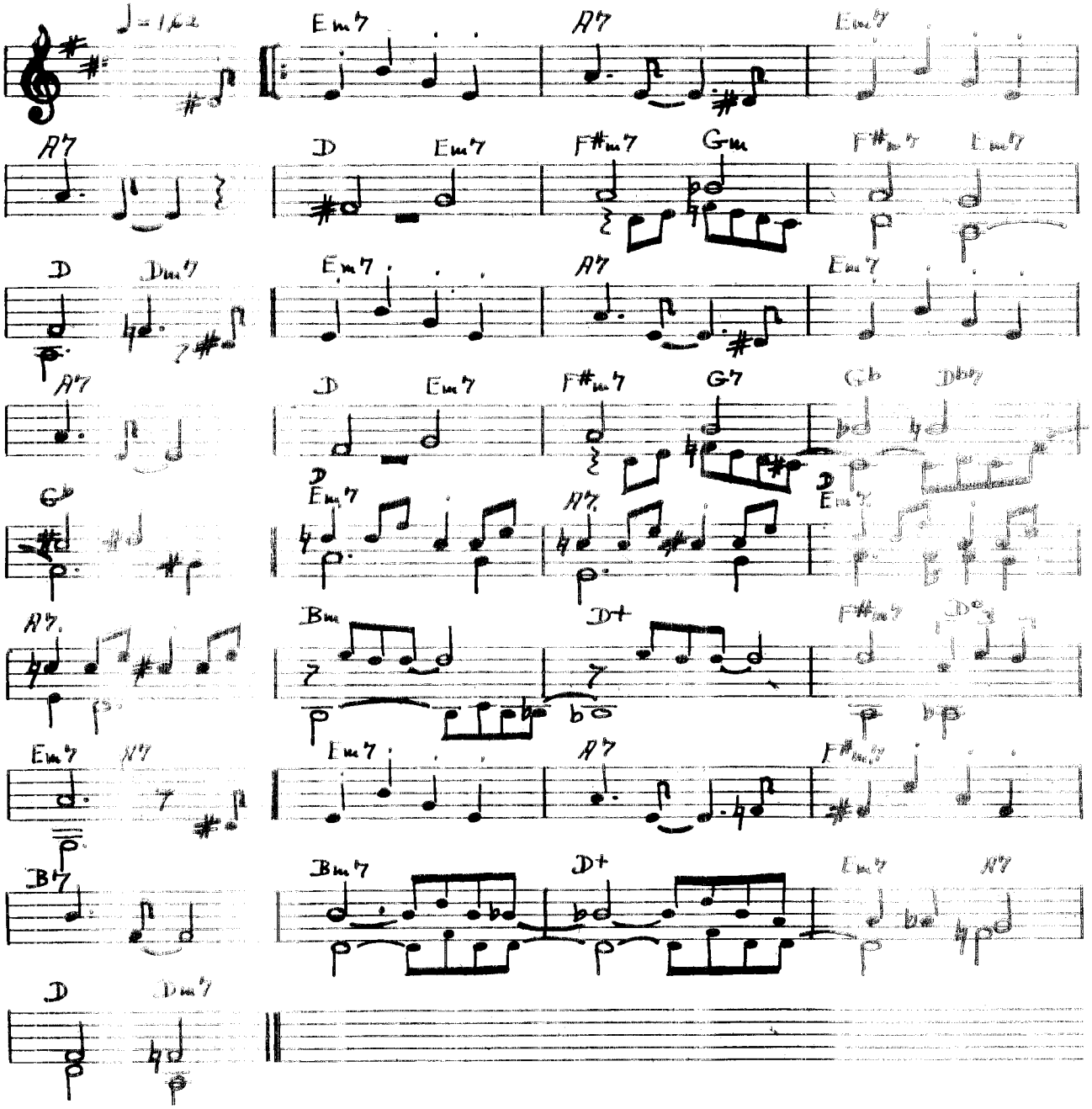

SIGNAL

written by: Jimmy Raney
Prestige PRLP-156 recorded by: Jimmy Raney

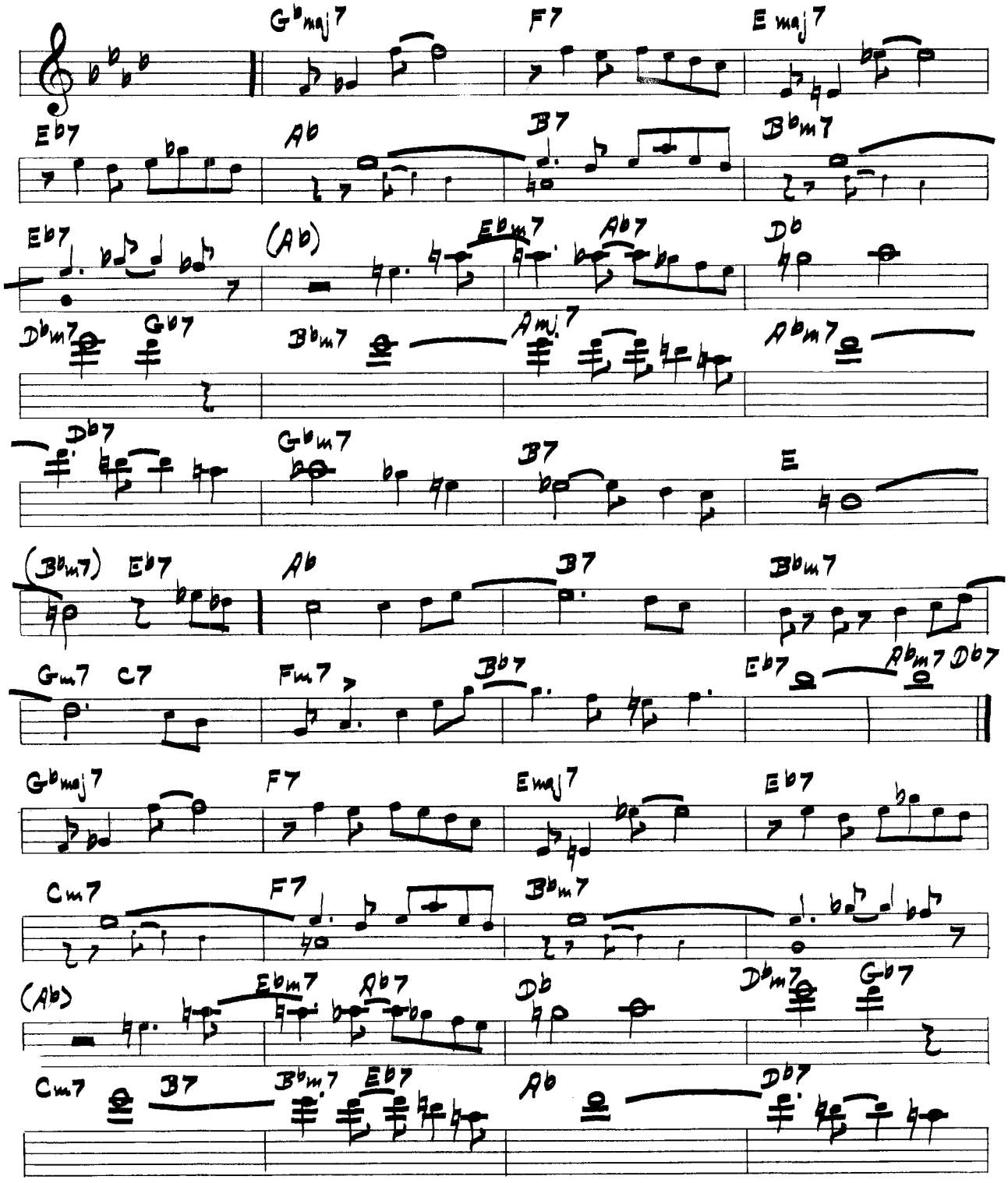

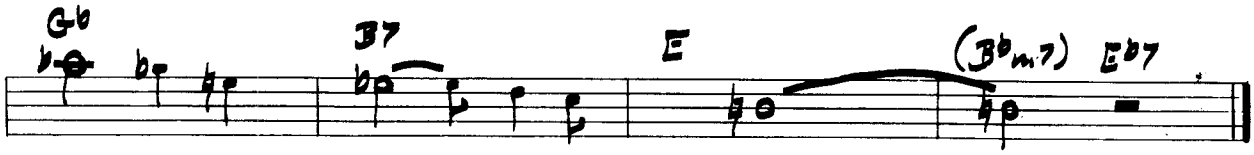

SI SI

Clef MGC-646

written by: Charlie Parker
recorded by: Charlie Parker

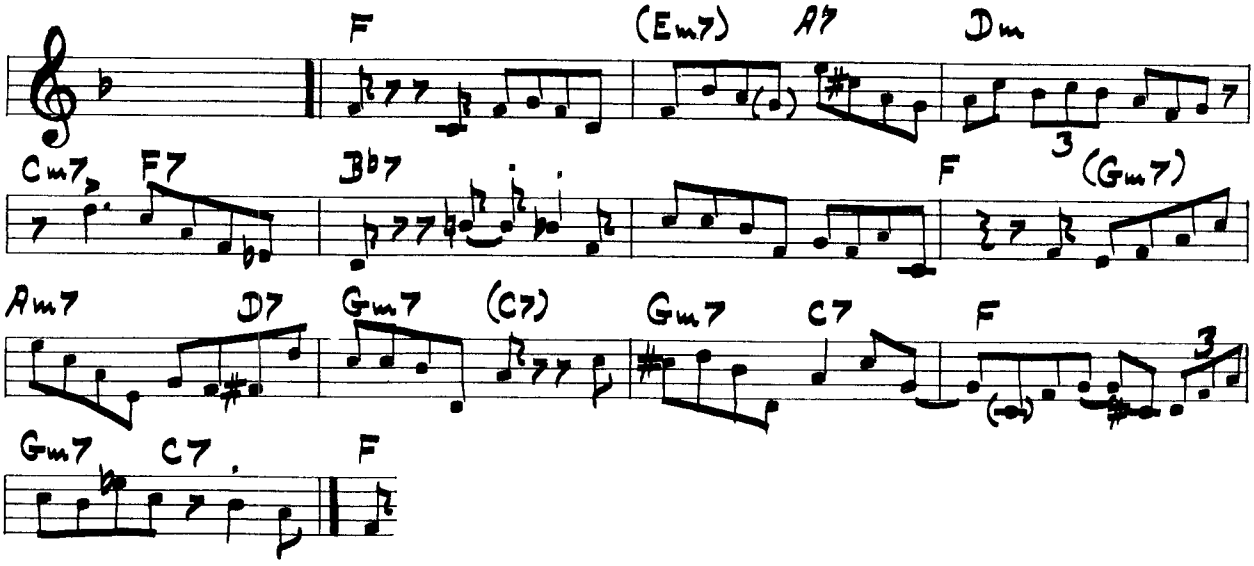

SPONTANEOUS COMBUSTION

Savoy MG-12018

written by: N. and J. Adderley
recorded by: Cannonball

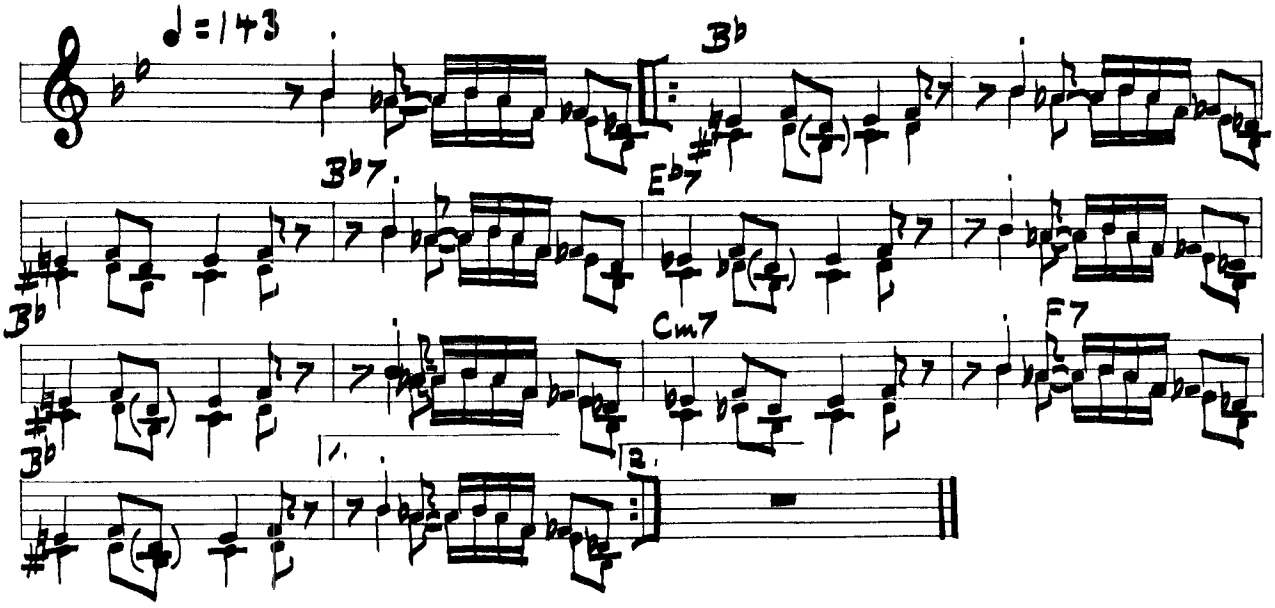

SLEEP BOP

Jazztone J-1263

written by:
recorded by: Kai Winding

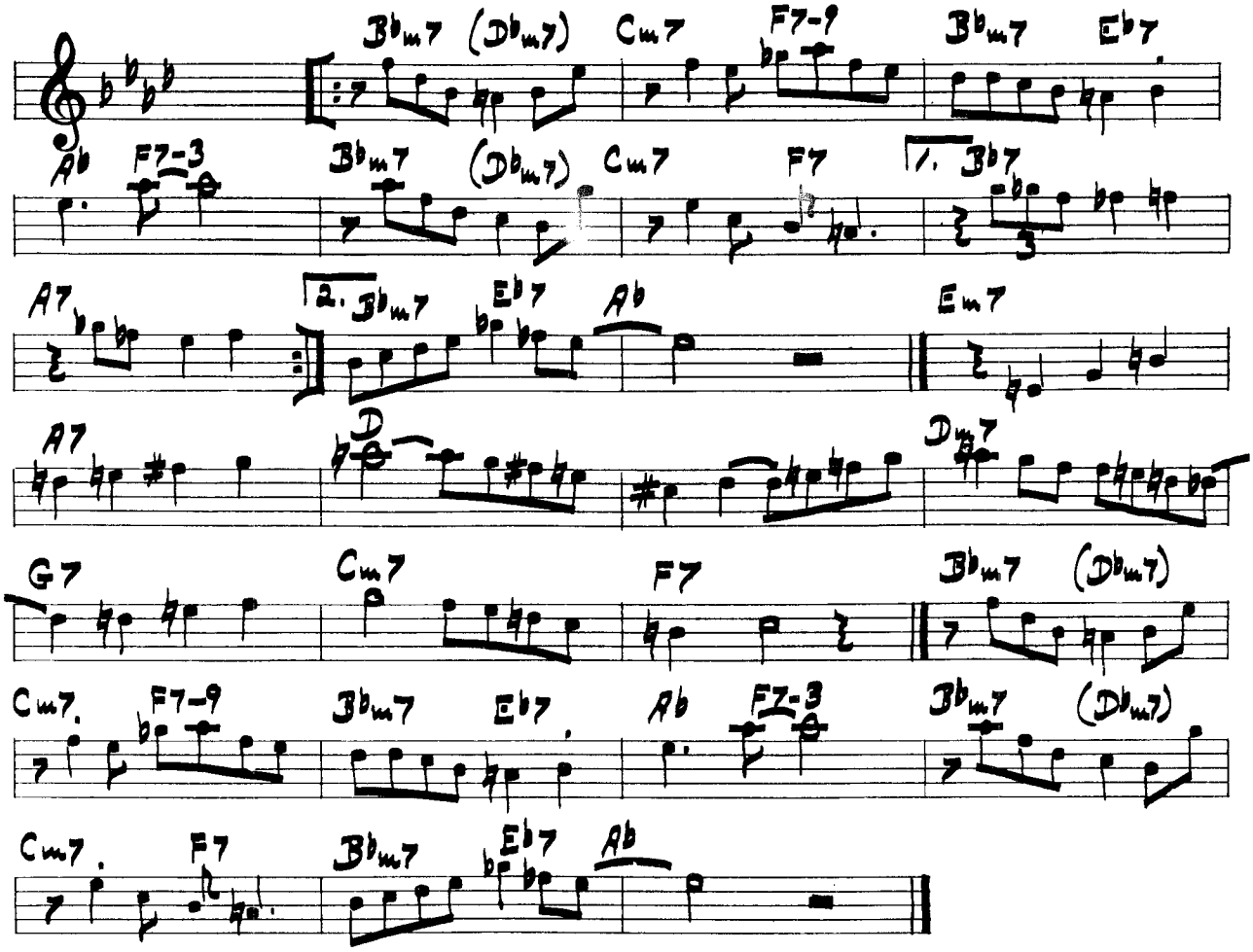

SO SORRY PLEASE

Clef MGC-507

written by:
recorded by: Bud Powell

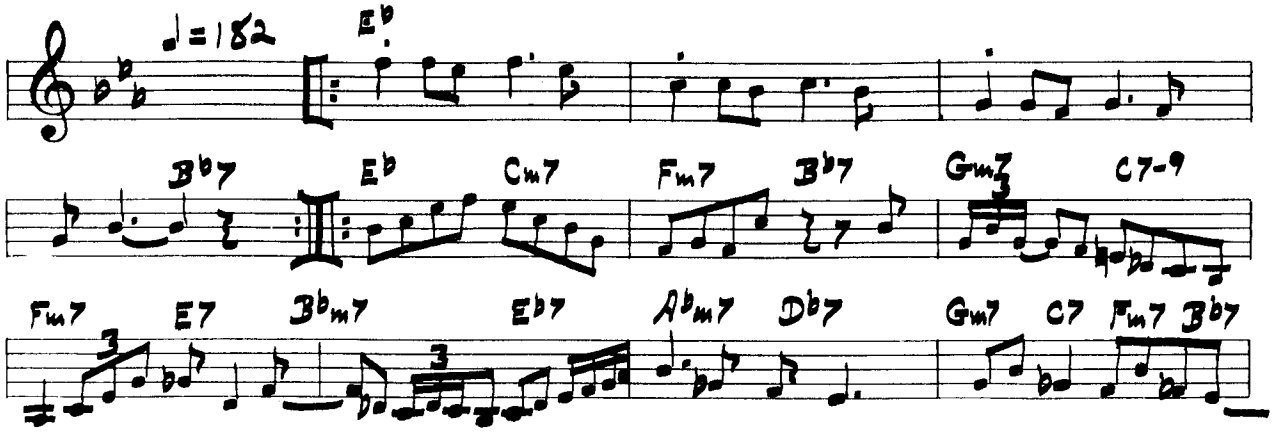

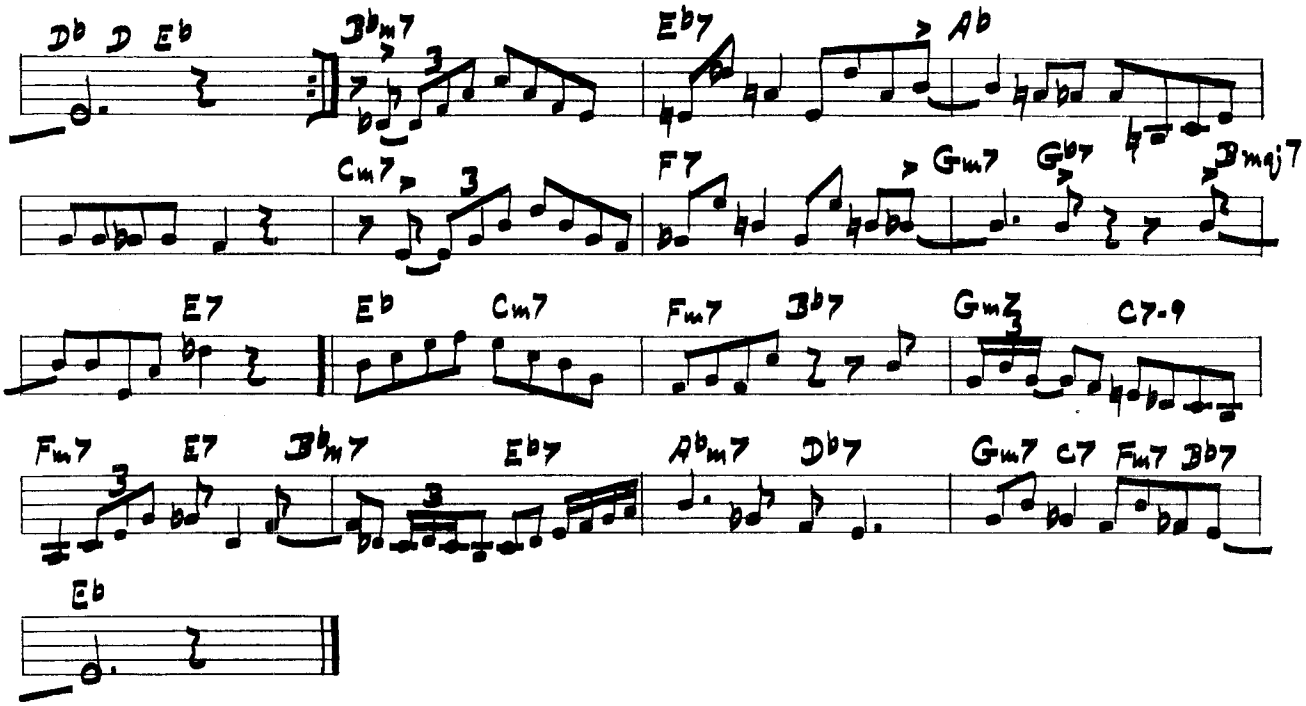

SWEDISH SCHNAPPS

Clef MGC-646

written by: Charlie Shavers
recorded by: Charlie Parker

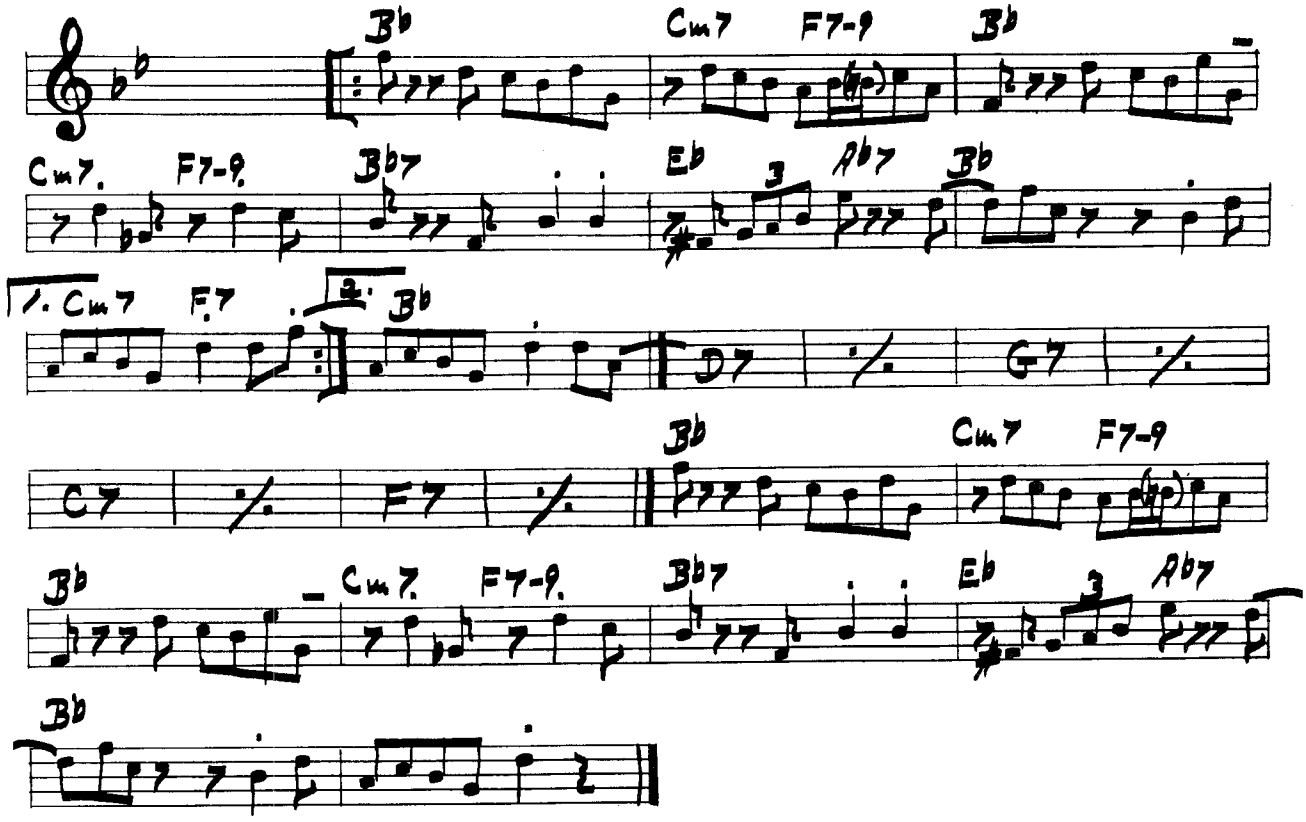

SEXTET

PLAYED BY: GERRY MULLIGAN | PAC. JAZZ PJLP - 2 | BY: GERRY MULLIGAN

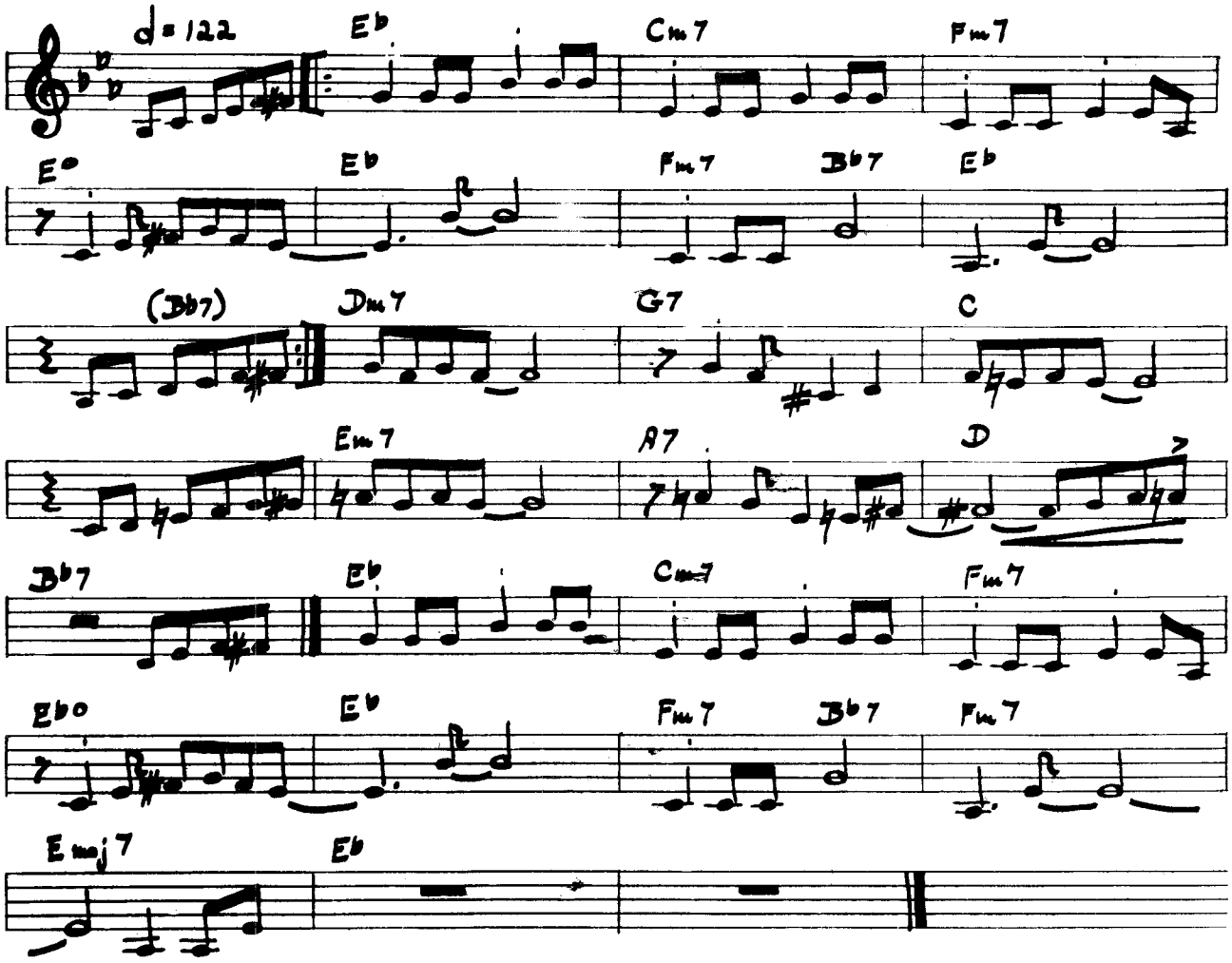

SONNY SPEAKS

PLAYED BY: WOODY HERMAN | CAPITAL H-324 | BY: SONNY BERMAN

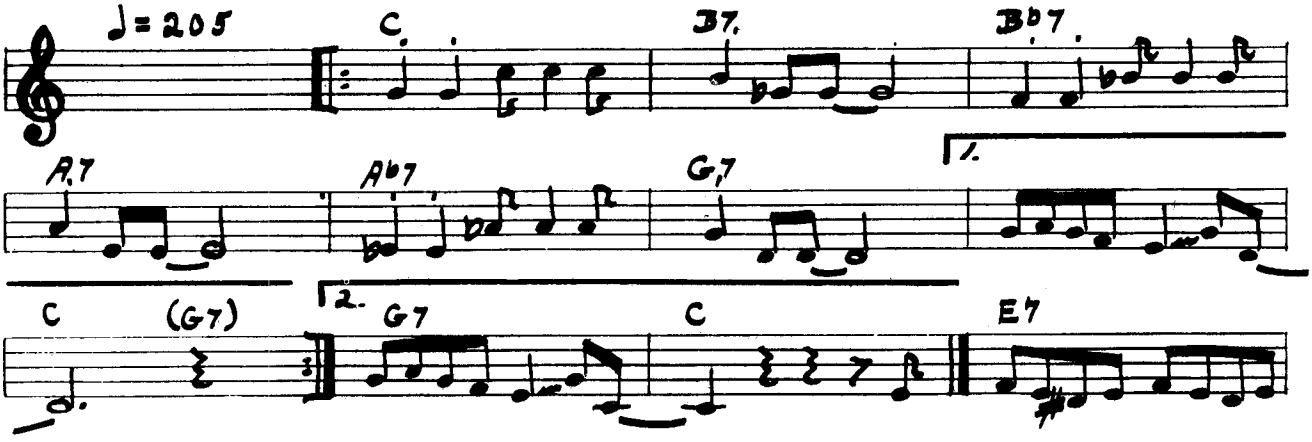

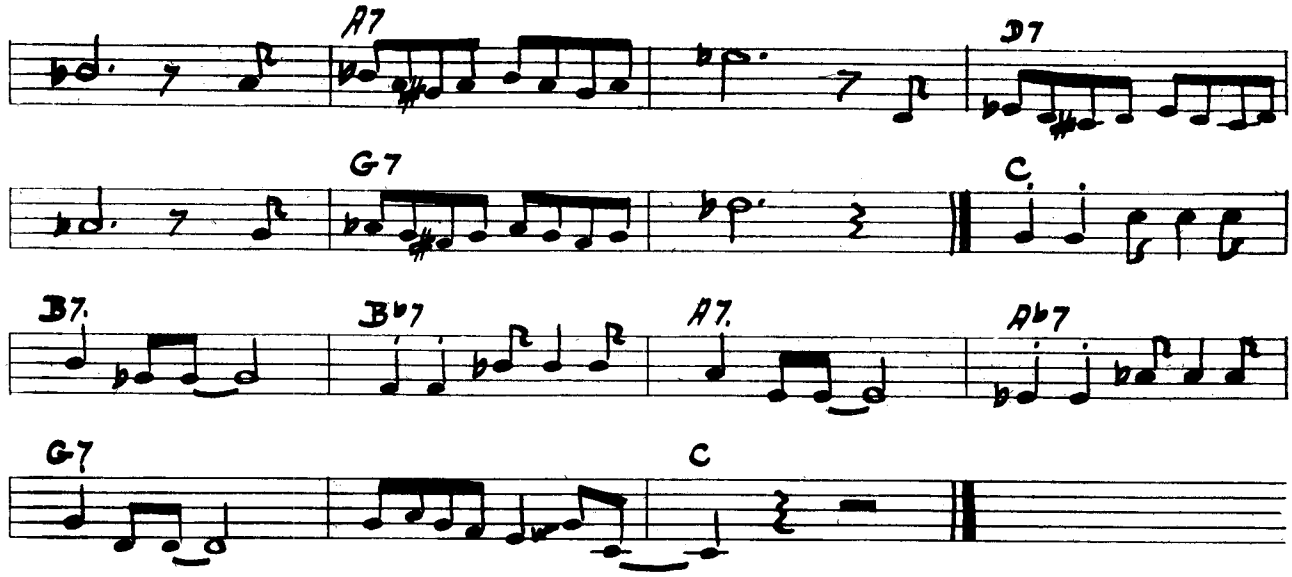

THE SQUIRREL

PLAYED BY: FATS NAVARRO BLUE NOTE LP -5004 BY: TADD DAMERON

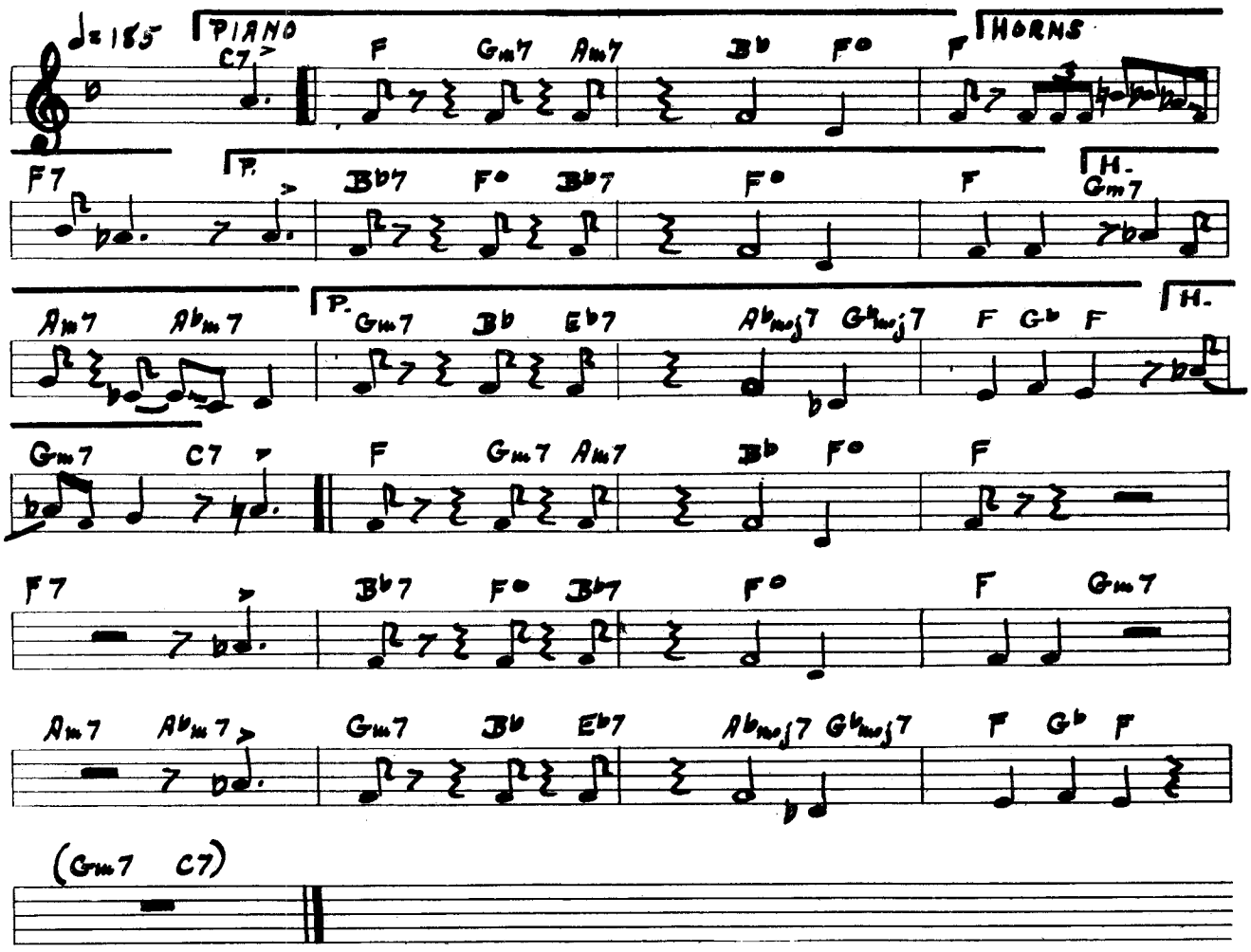

SWING HOUSE

PLAYED BY: GERRY MULLIGAN

PAC. JAZZ PJLP - 5

BY: GERRY MULLIGAN

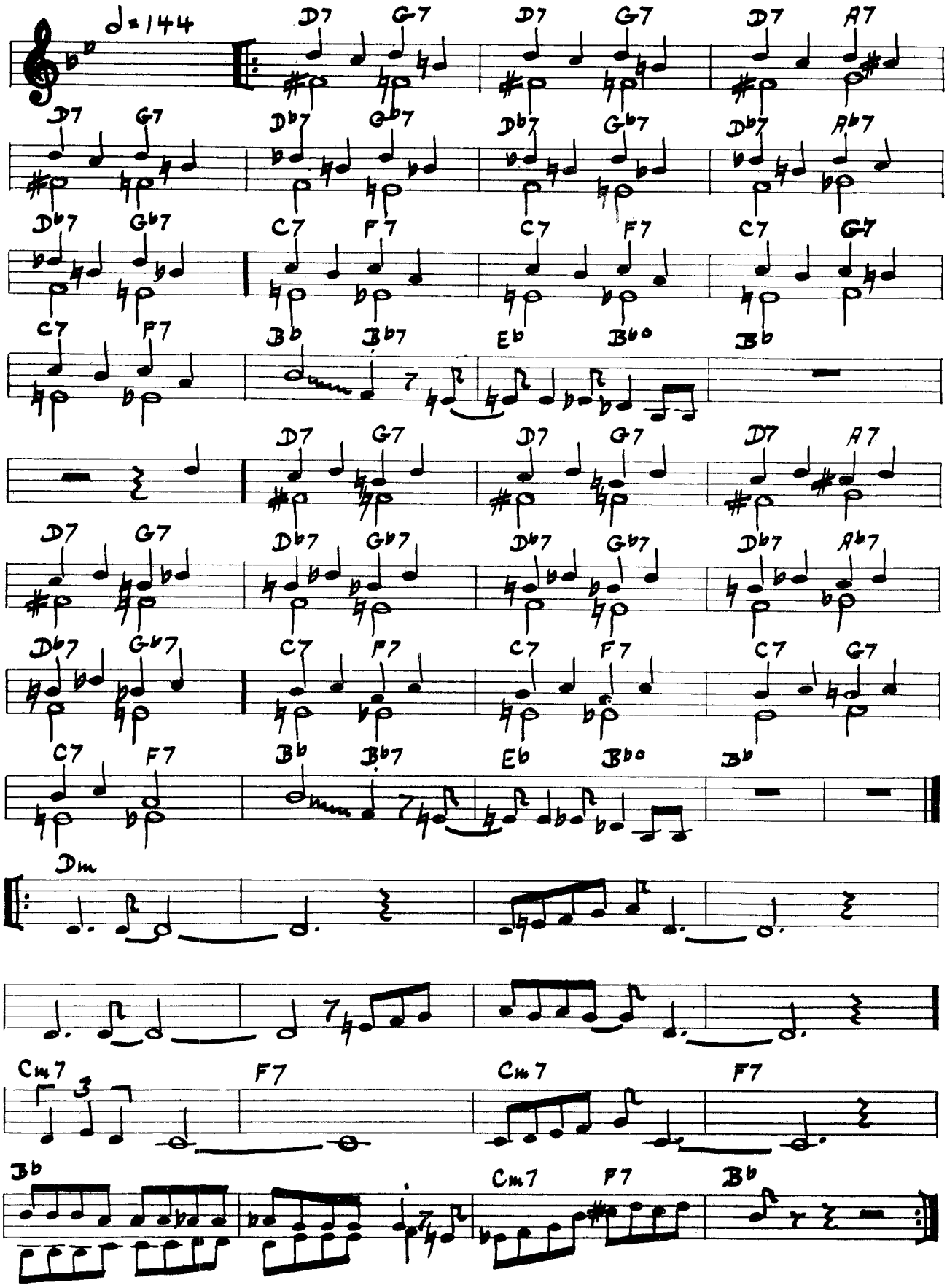

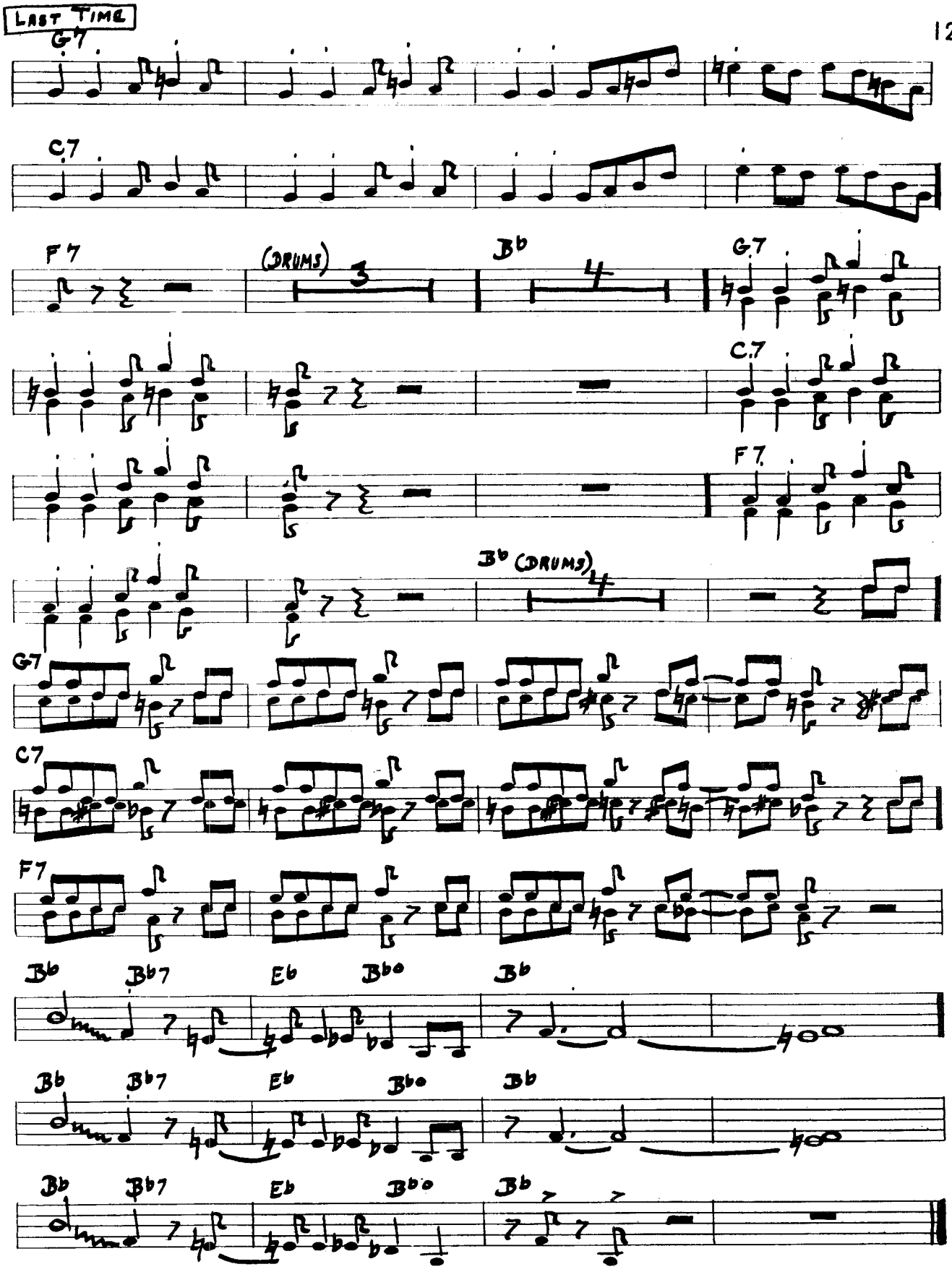
LAST TIME
G7
C7
F7
(DRUMS)
3
B♭
4
G7
C7
F7
B♭ (DRUMS)
4
G7
C7
F7
B♭
B♭7
E♭
B♭o
B♭
B♭
B♭7
E♭
B♭o
B♭
B♭
B♭7
E♭
B♭o
B♭

SPLIT KICK

written by: Horace Silver
Blue Note BLP-5037 recorded by: Art Blakey

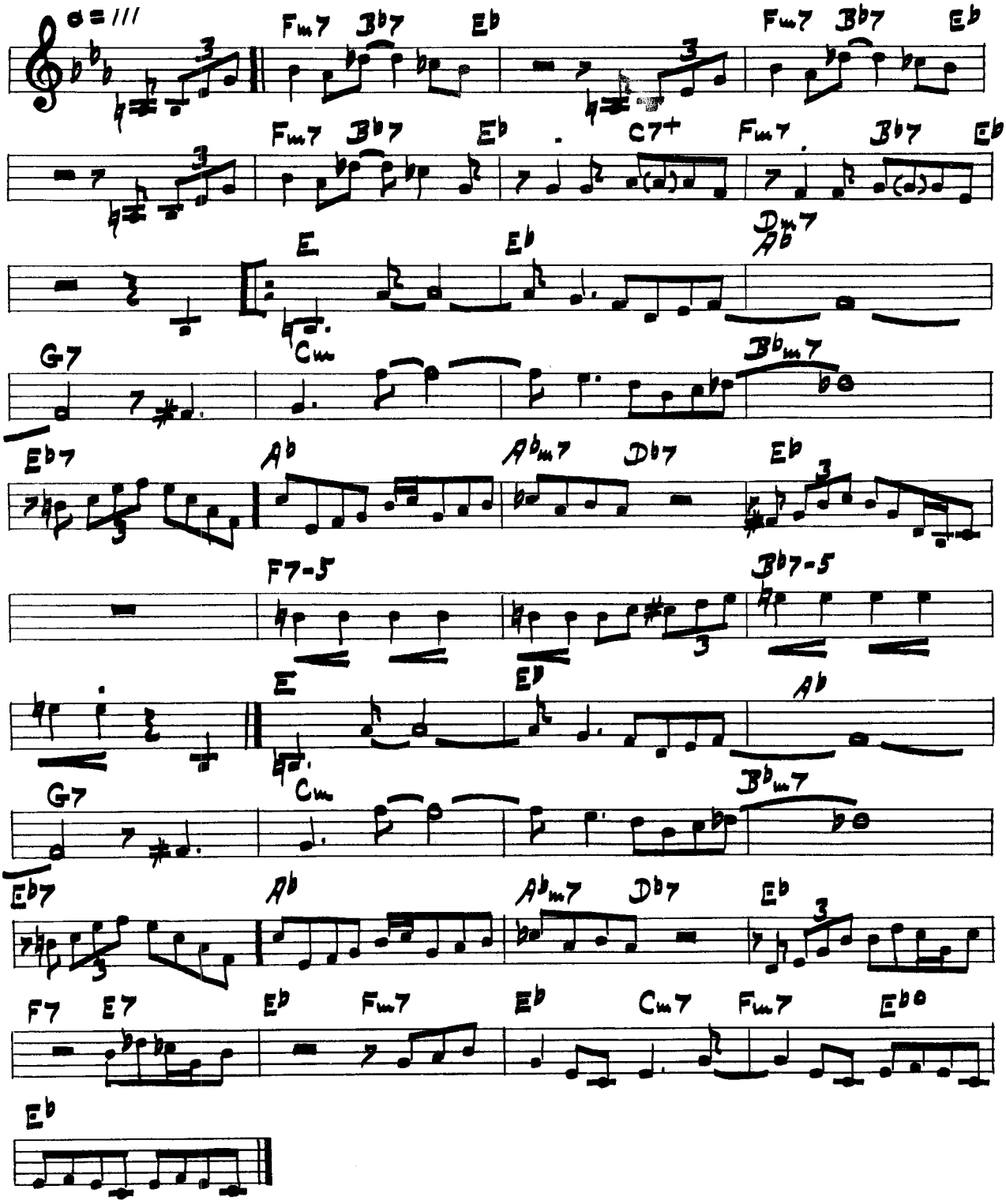

TOMMYHAWK

written by: Johnny Mandel
Pacific Jazz PJLP-15 recorded by: Chet Baker

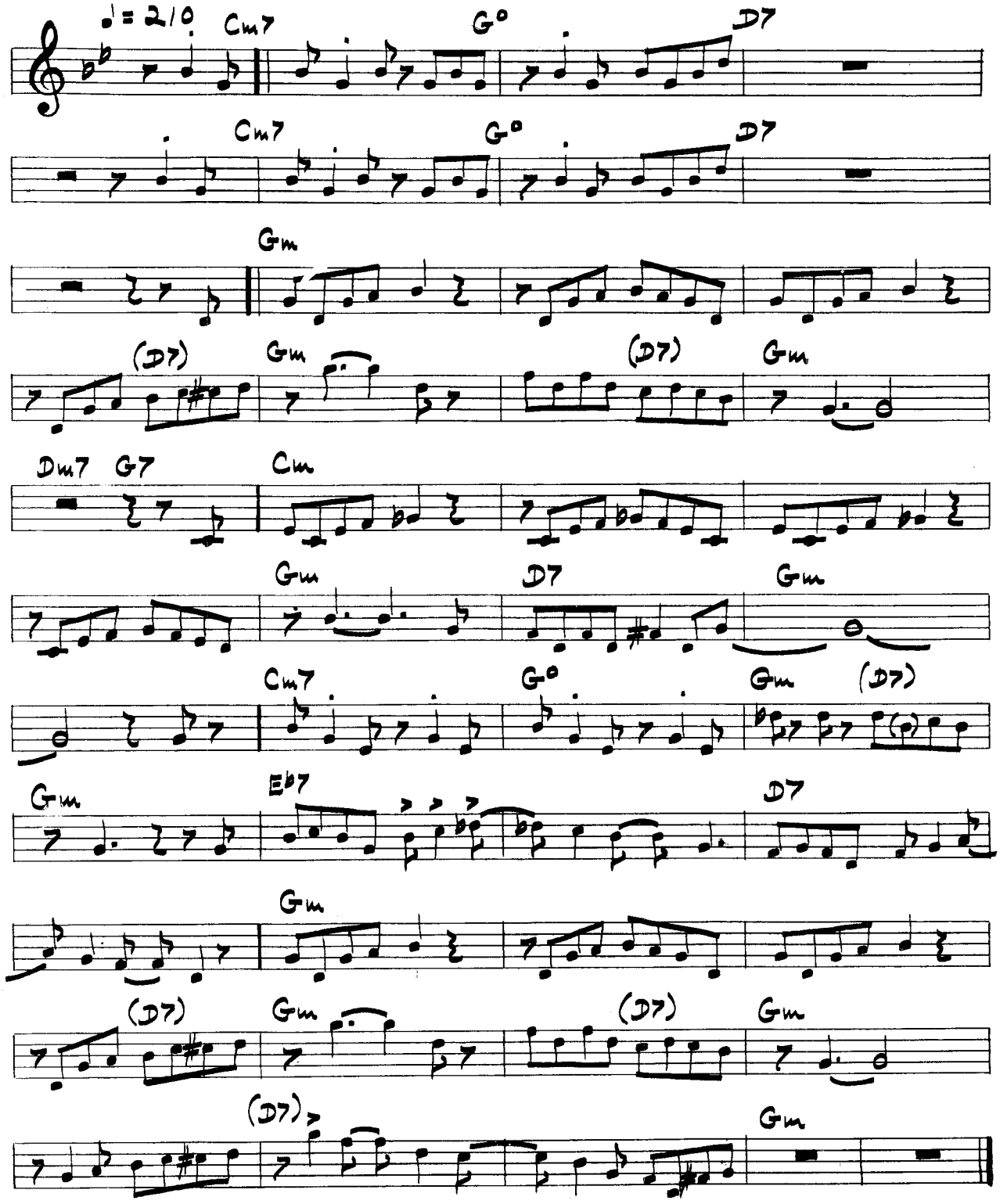

SURF RIDE

PLAYED BY: ART PEPPER | DISCOVERY DL - 3019 | BY: ART PEPPER

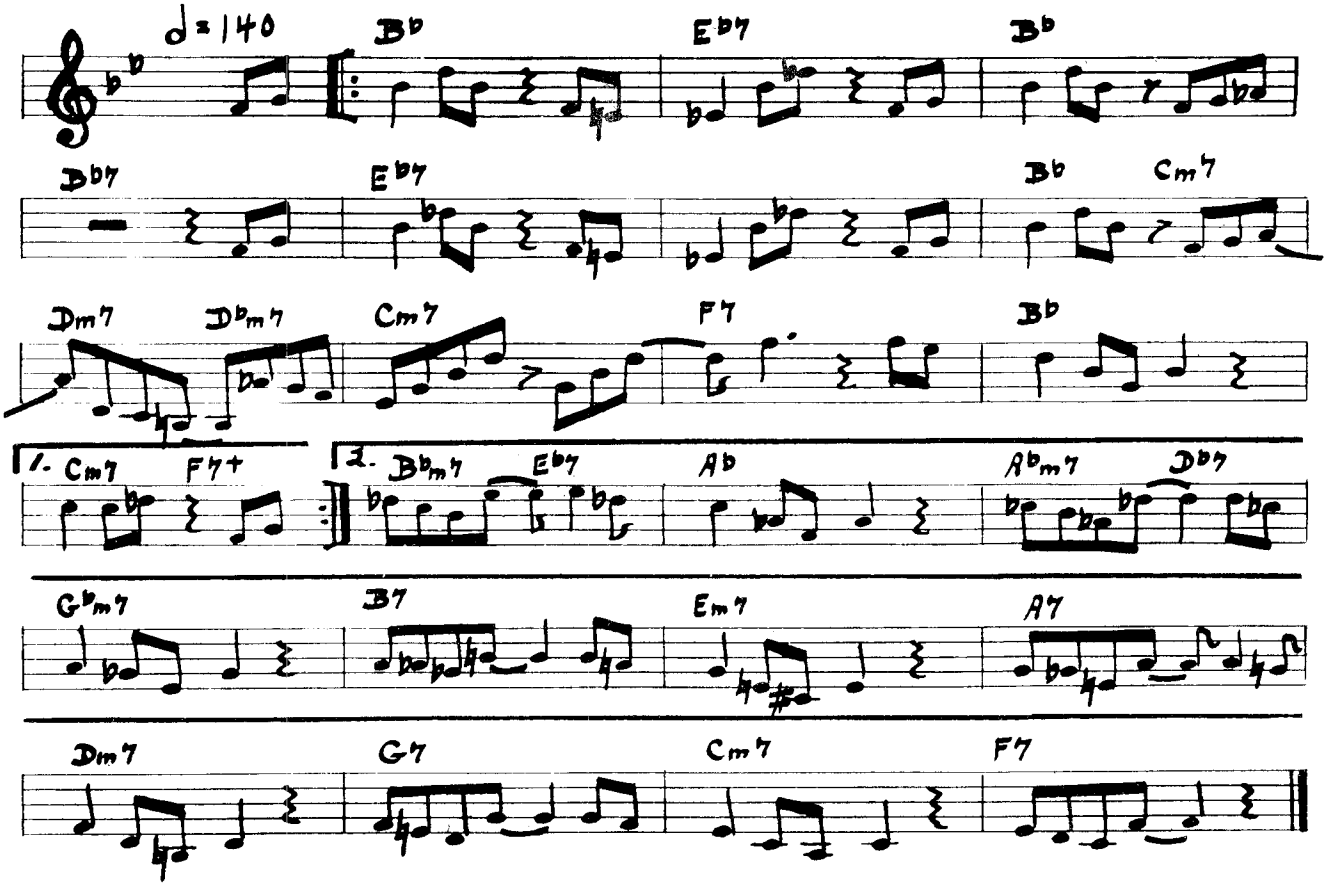

TAHITI

PLAYED BY: MILT JACKSON | BLUE NOTE BLP - 5011 | BY: MILT JACKSON

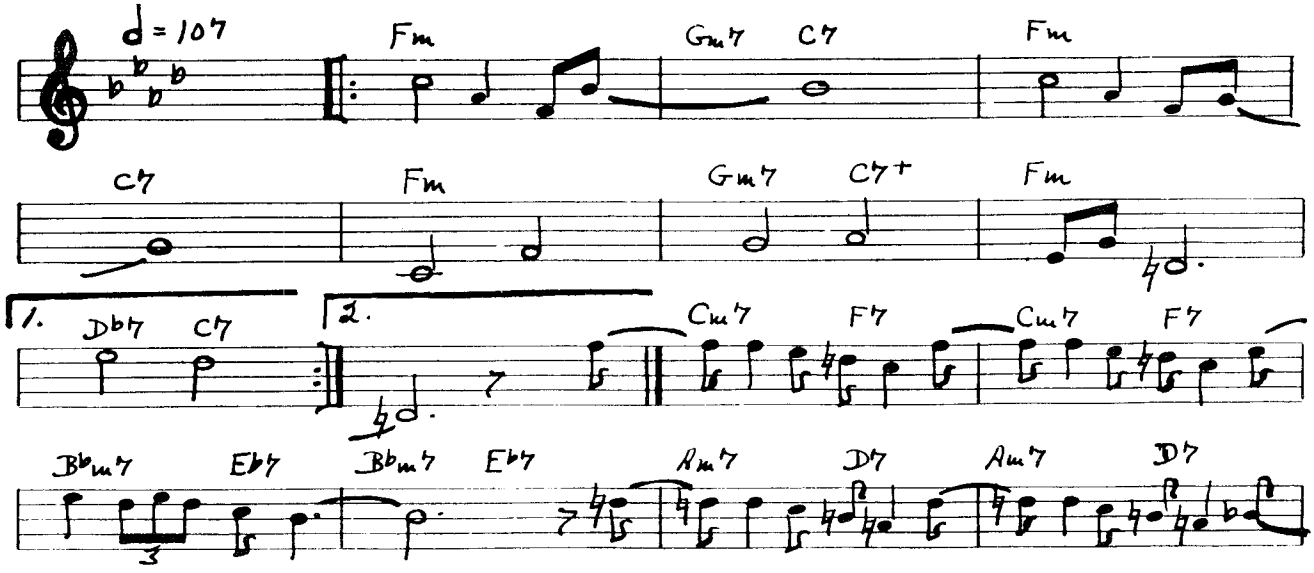

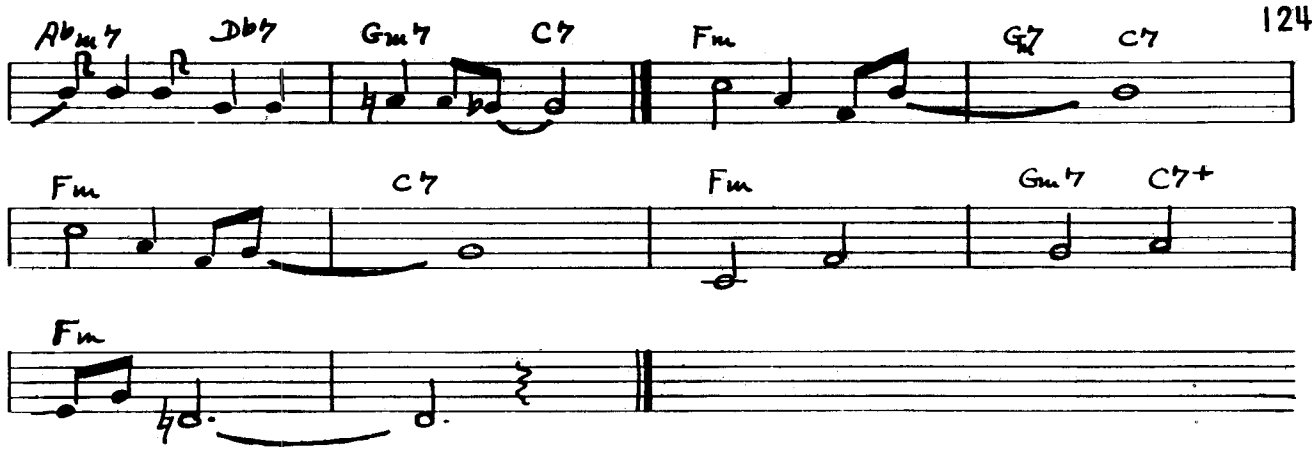

TICKLE TOE

PLAYED BY: ART PEPPER DISCOVERY DL-3019 BY: LESTER YOUNG

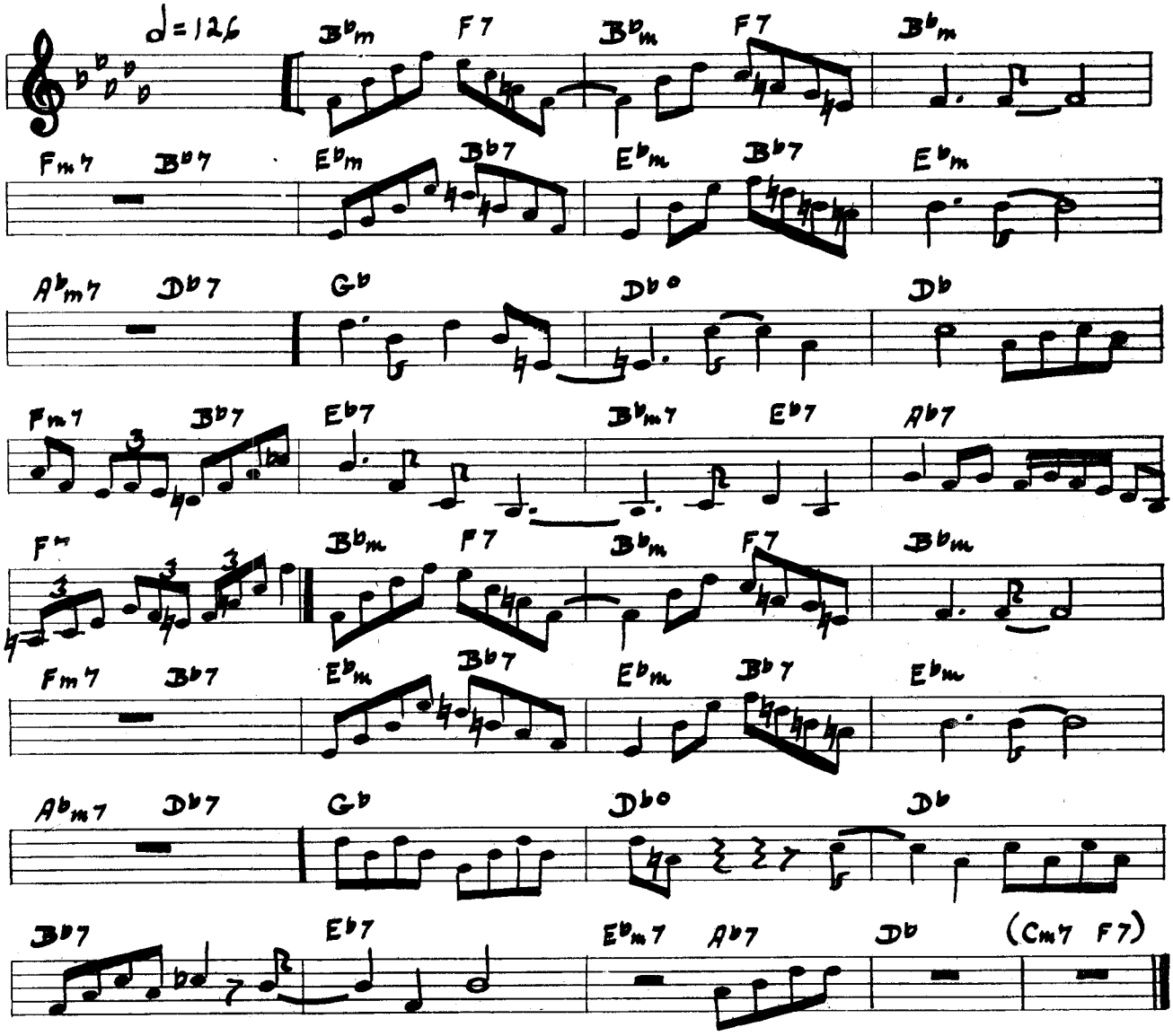

SUMMER SETTING

Bethlehem BCP-12

written by: Manny Albam
recorded by: Don Elliott

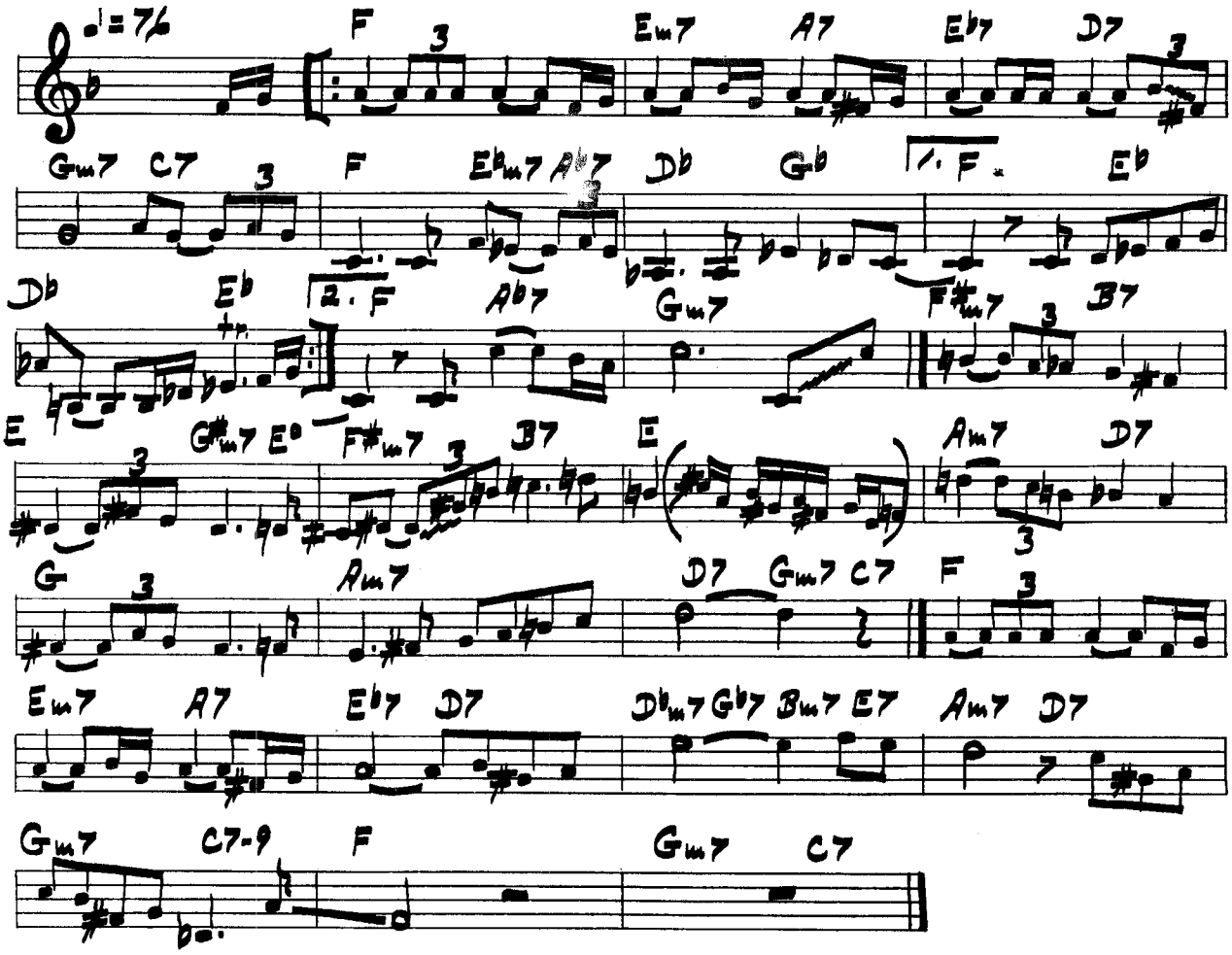

SWINGING THE BLUES

Victor LJM-1004

written by: E.Durham-C.Basie
recorded by: Shorty Rogers

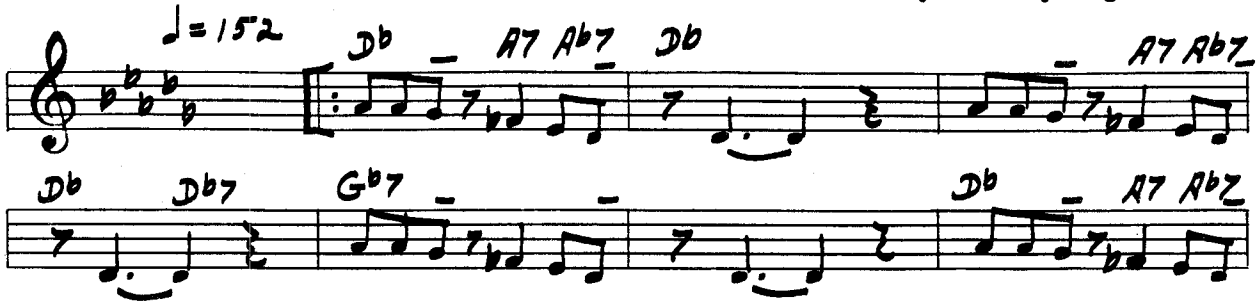

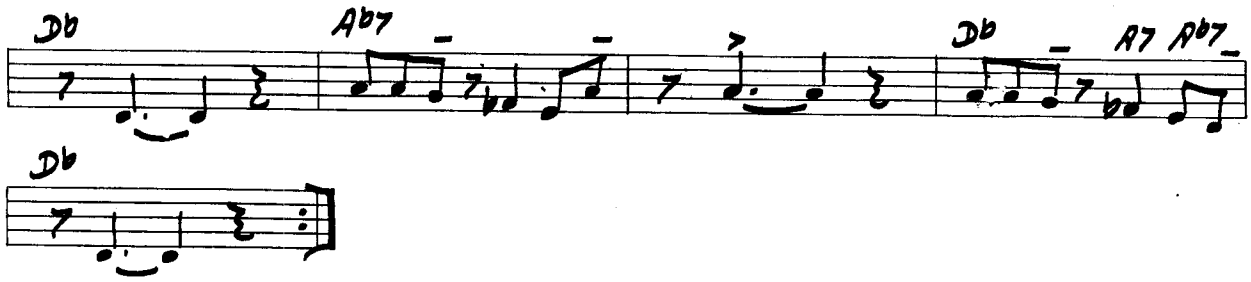

SWING UNTIL THE GIRLS COME HOME

written by: Oscar Pettiford
Bethlehem BCP-1019 recorded by: Oscar Pettiford

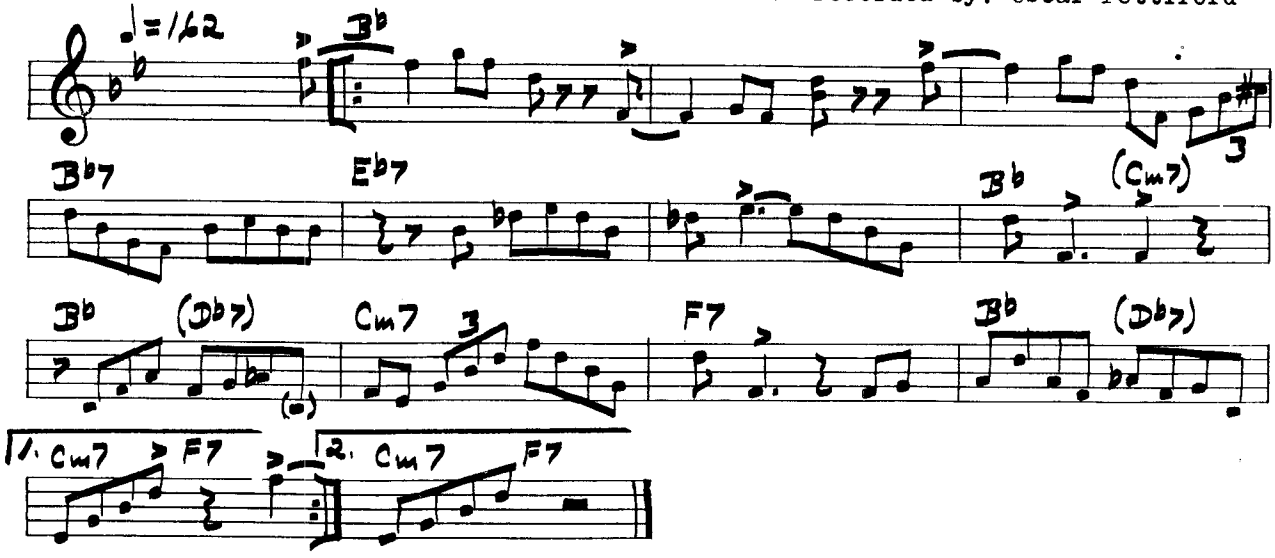

THAT'S WHAT I'M TALKIN' 'BOUT

written by: Shorty Rogers
Atlantic 1212 recorded by: Shorty Rogers

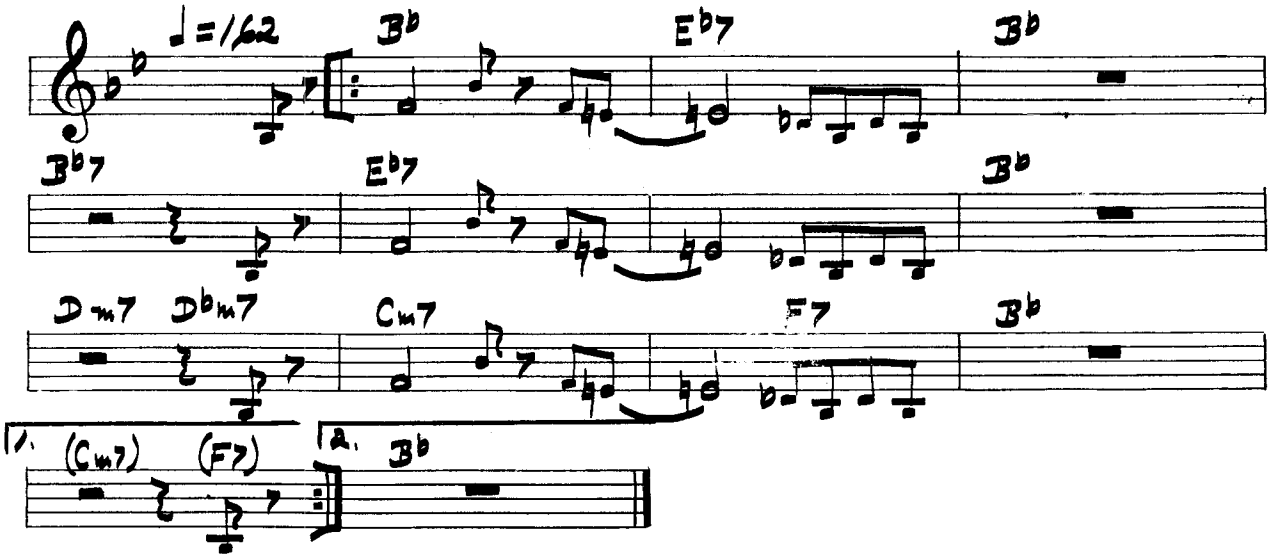

STICKS AND STEMS

Clef MGC-644

written by: Bob Brookmeyer
recorded by: Bob Brookmeyer

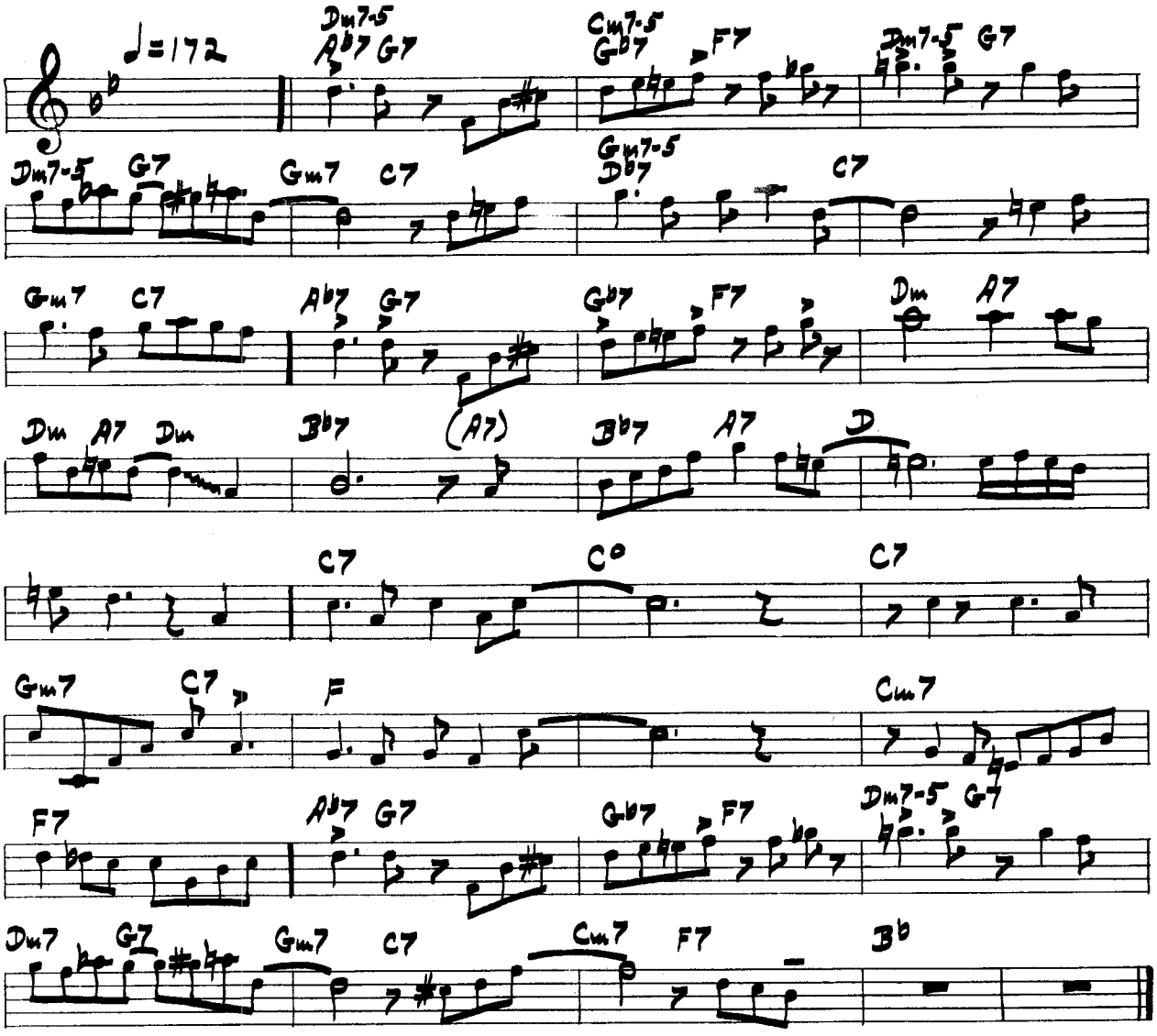

TAPS MILLER

Victor LJM-1004

written by: Count Basie
recorded by: Shorty Rogers

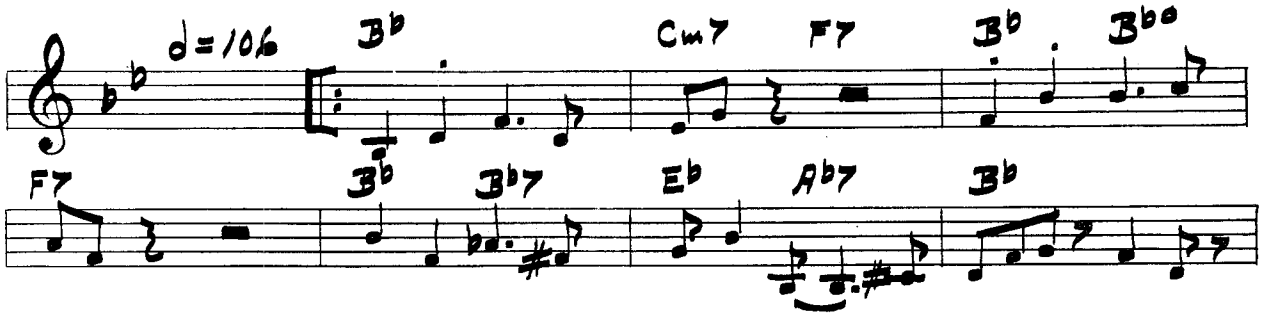

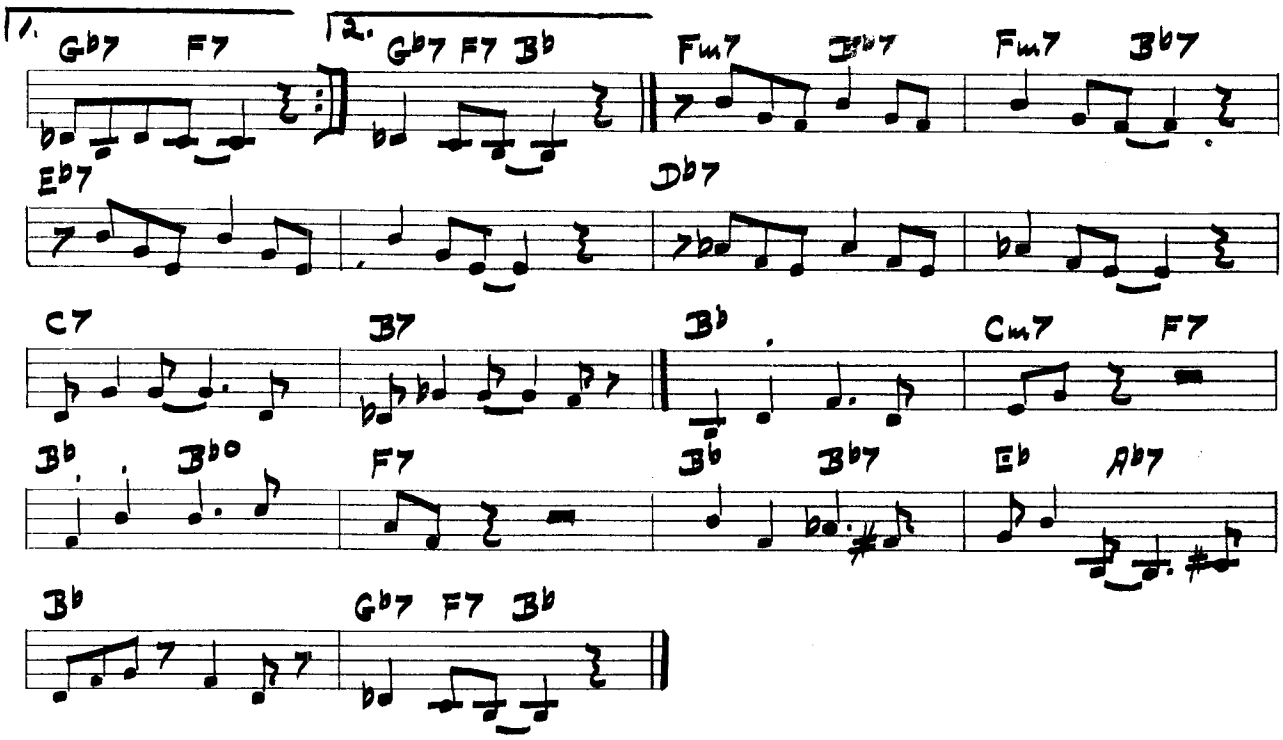

TRUMPET BLUES

Clef MGC-641

written by: Gillespie-Eldridge
recorded by: Roy and Diz

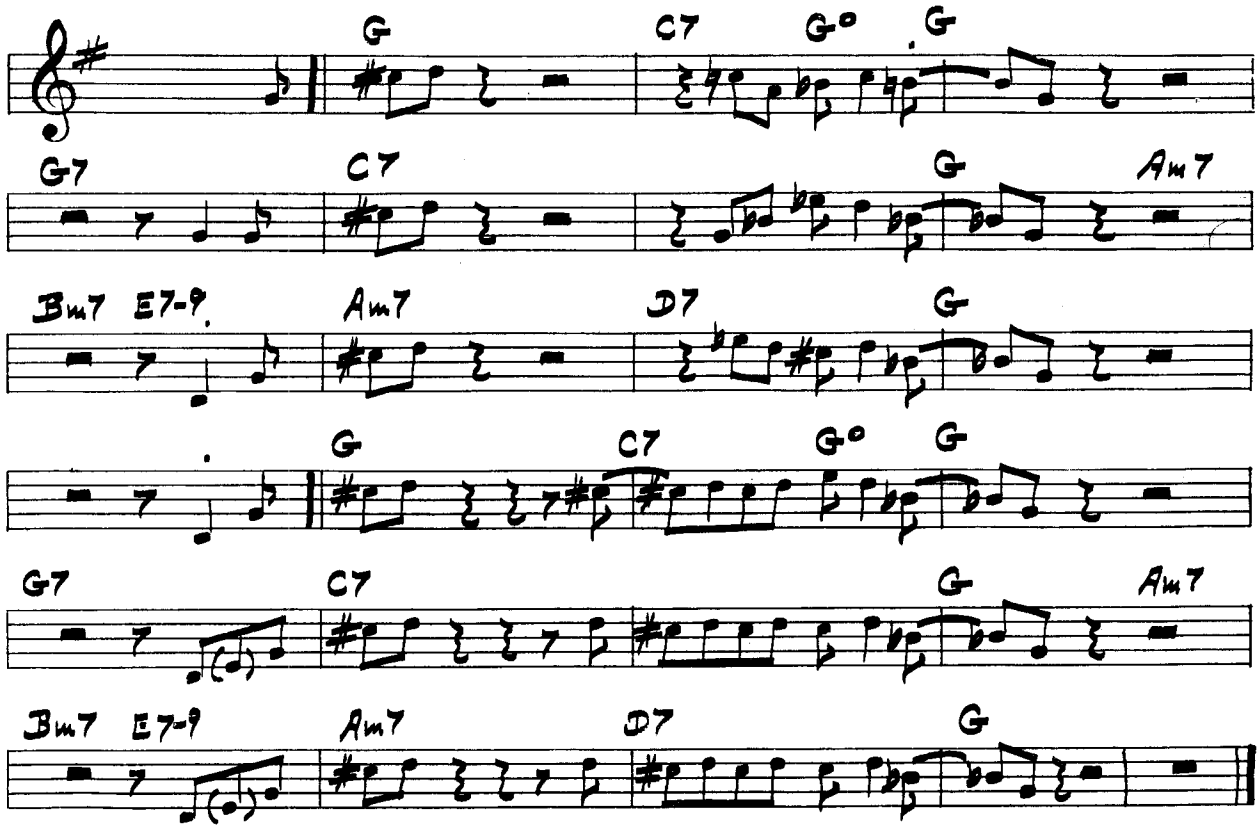

THRIVING ON A RIFF

PLAYED BY: CHARLIE PARKER SAVOY MG - 9001

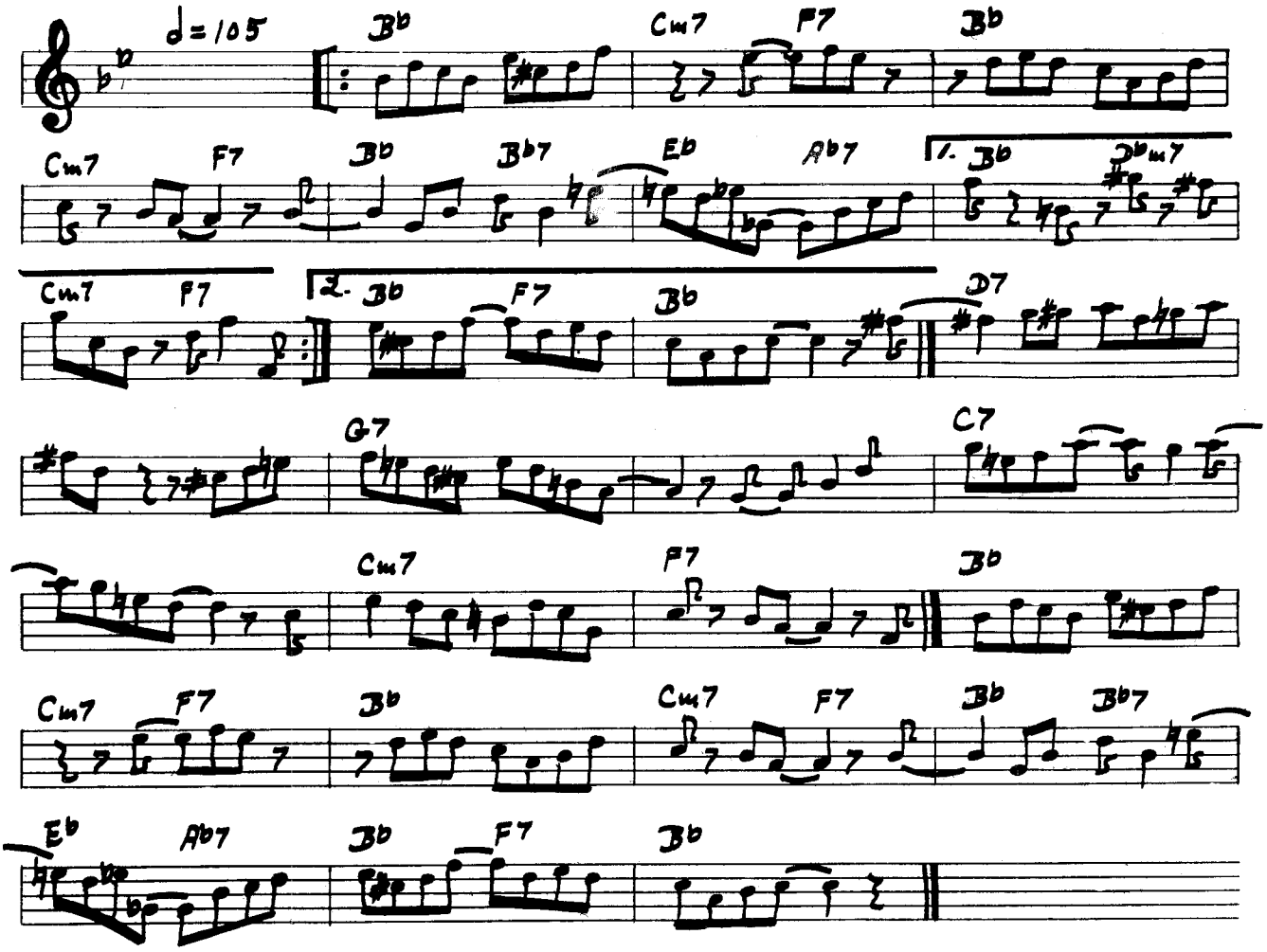

TURNSTILE

PLAYED BY: GERRY MULLIGAN FANTASY 3-6 BY: GERRY MULLIGAN

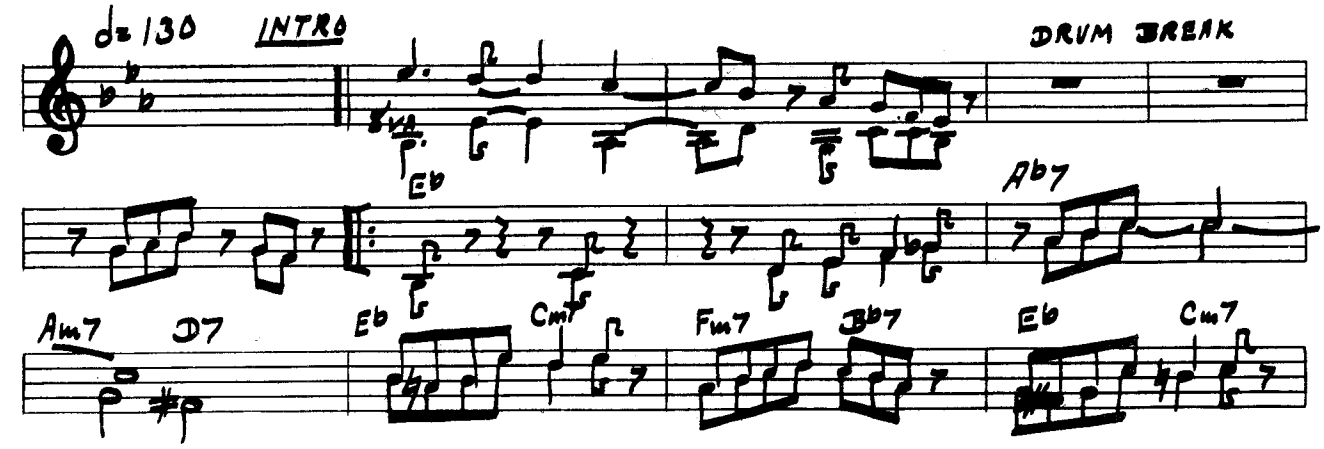

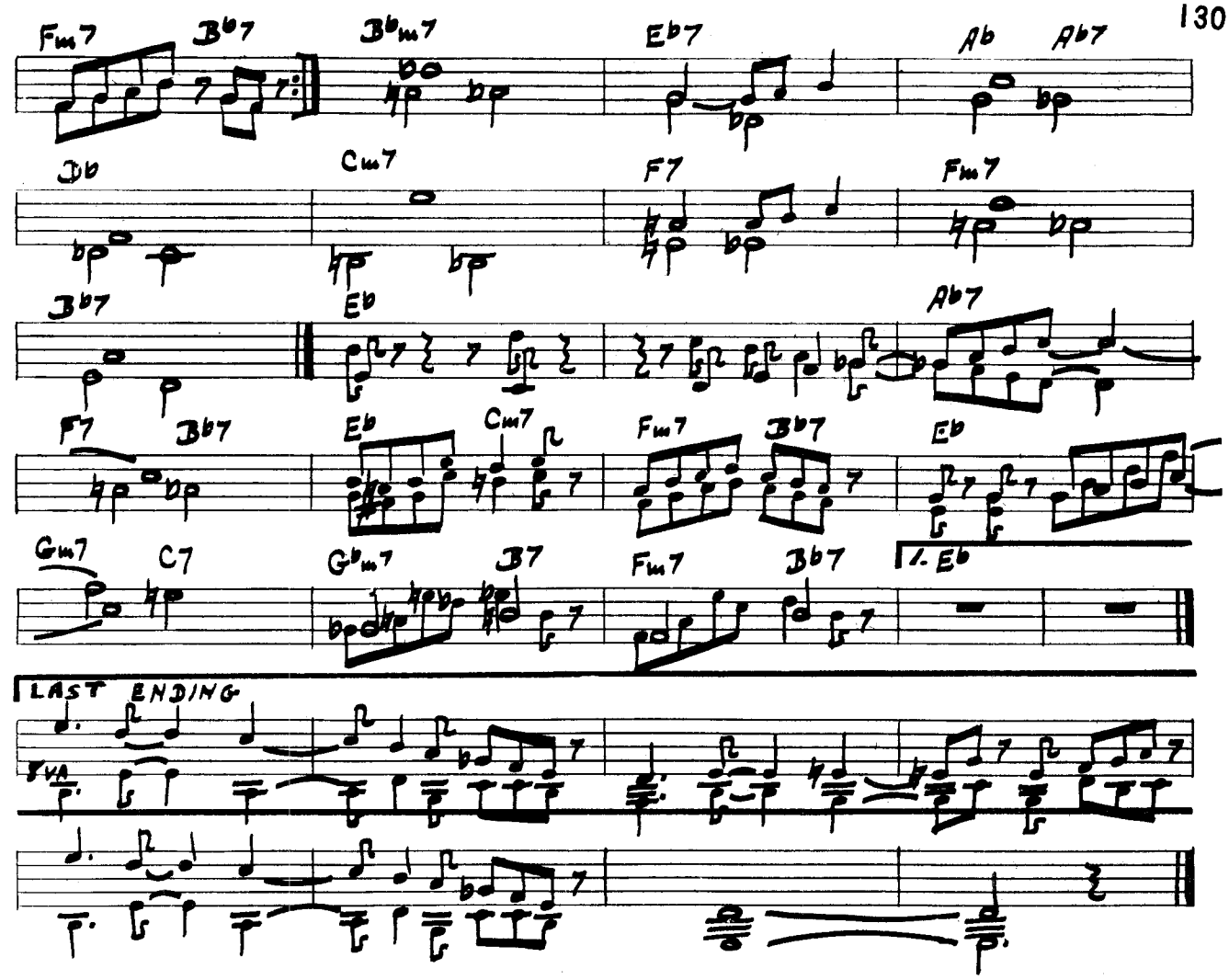

MEET MR. GORDON

PLAYED BY: BOB GORDON | PAC. JAZZ PJLP - 12 | BY: JACK MONTROSE

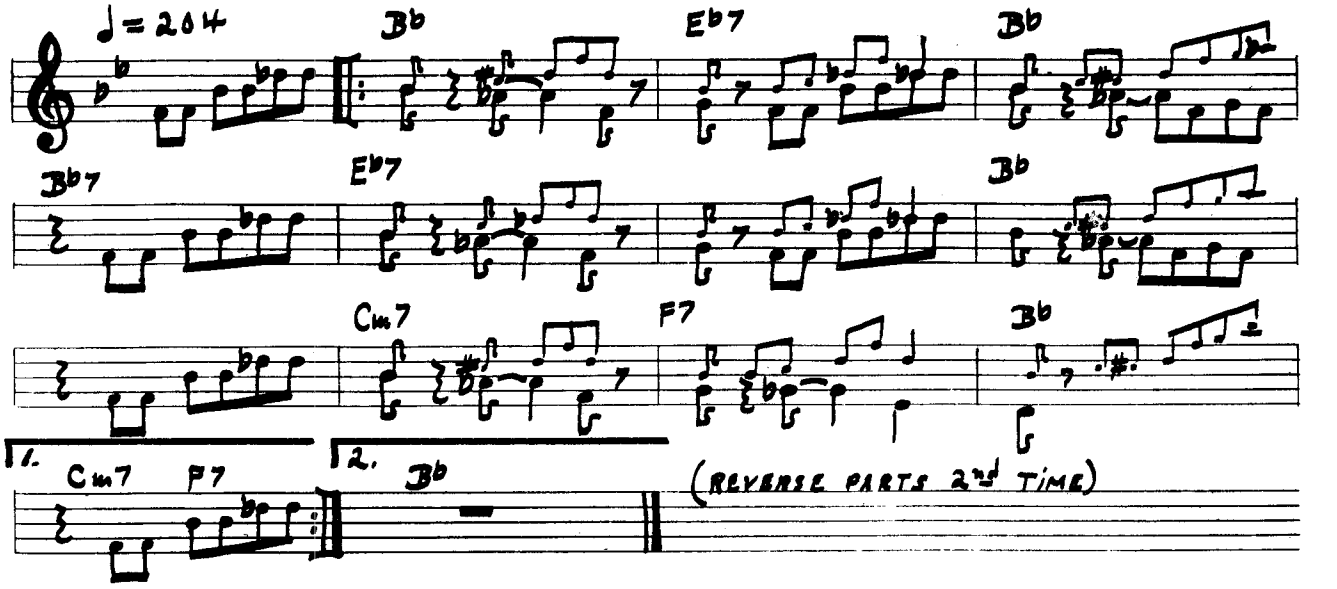

TASTY PUDDING

written by: Al Cohn
Norgran MGN-2000 recorded by: Stan Getz

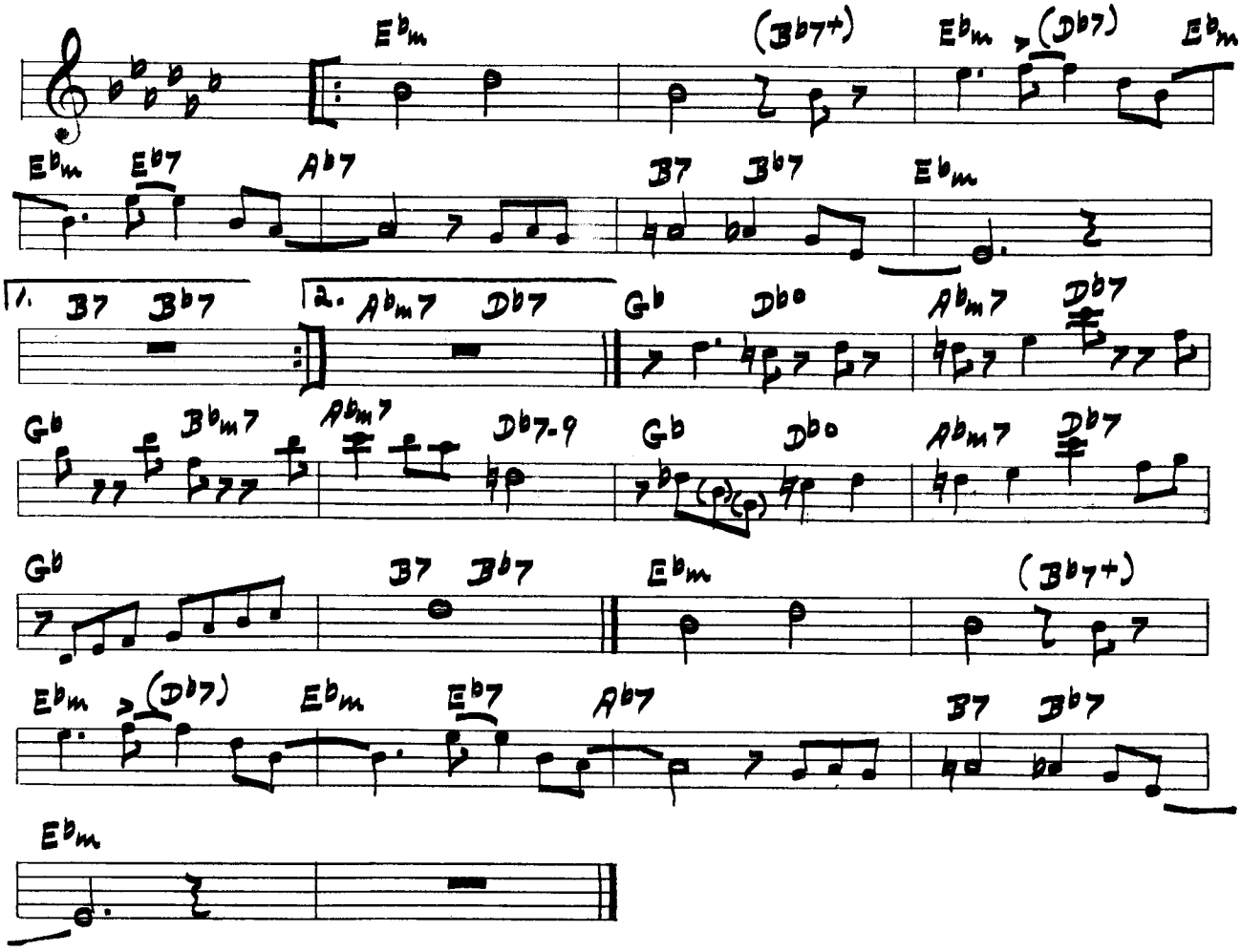

THE THEME

written by:
Blue Note 1507 recorded by: Jazz Messengers

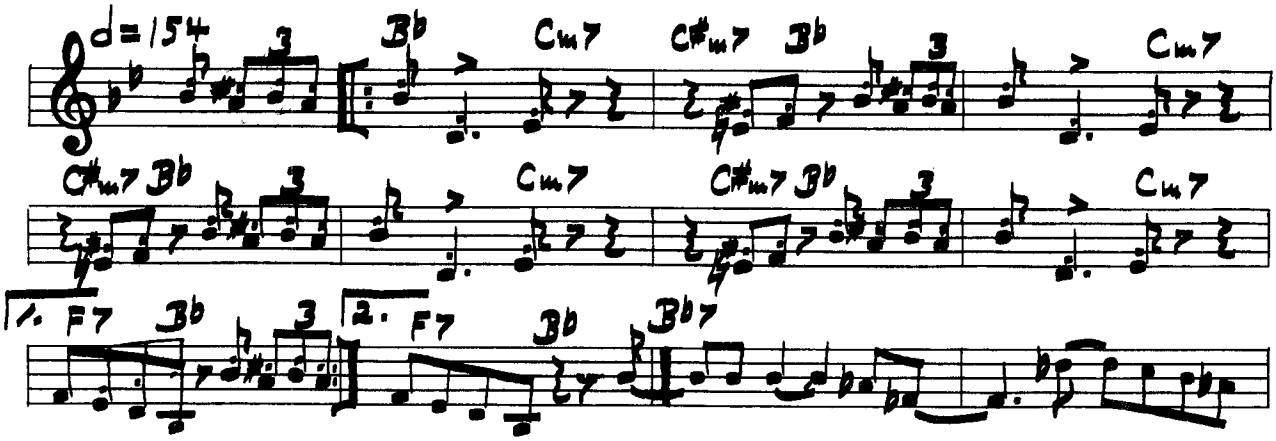

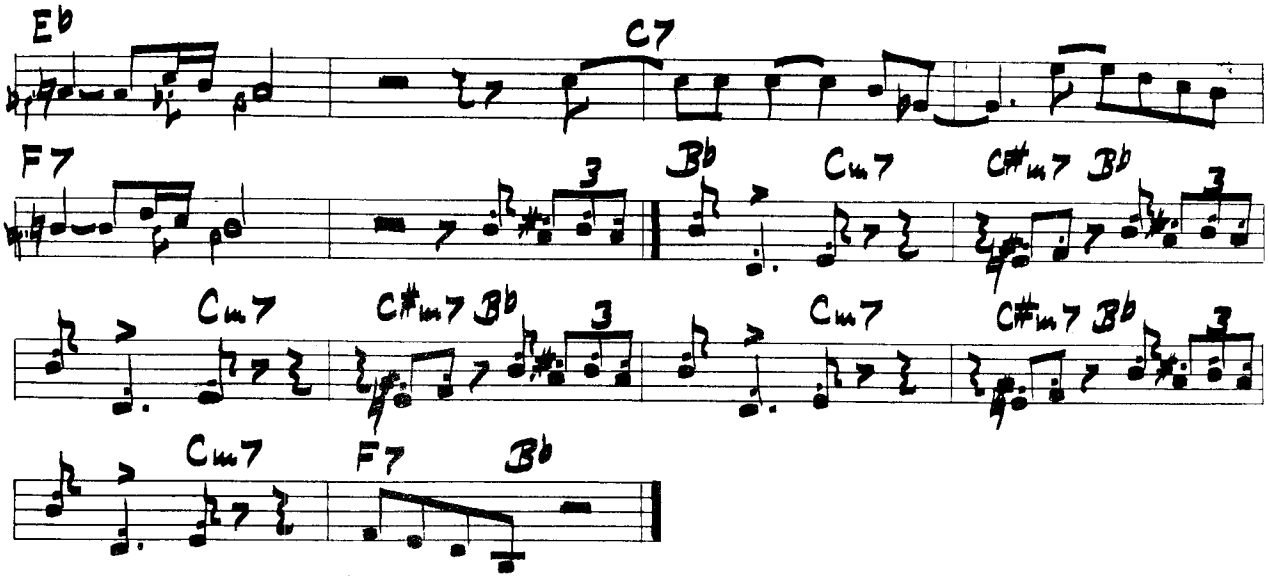

THIS REMINDS ME OF YOU

written by: Ralph Burns
Victor LJM-1024 recorded by: Al Cohn

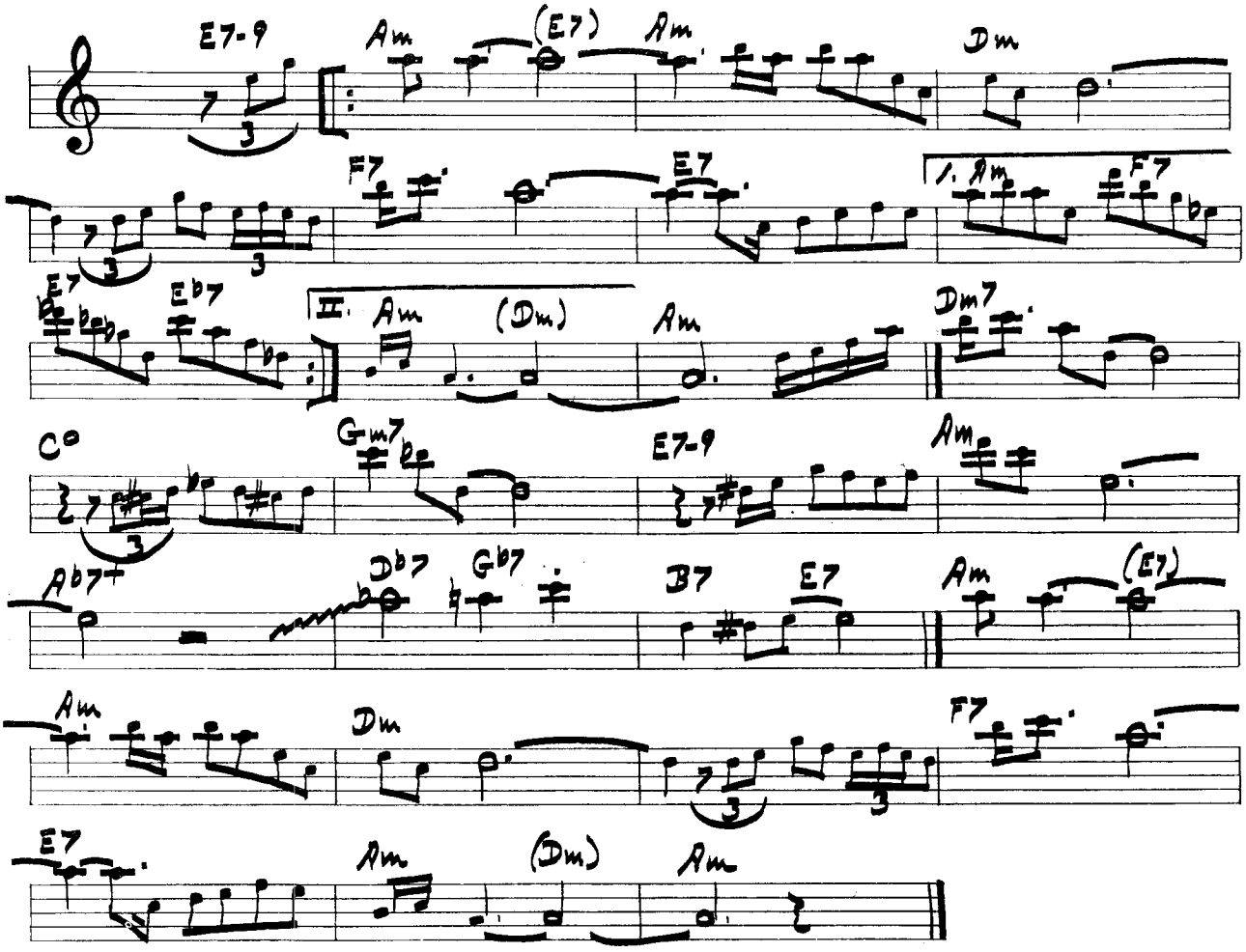

TOOTSIE ROLL

PLAYED BY: STAN GETZ

ROOST RLP - 402

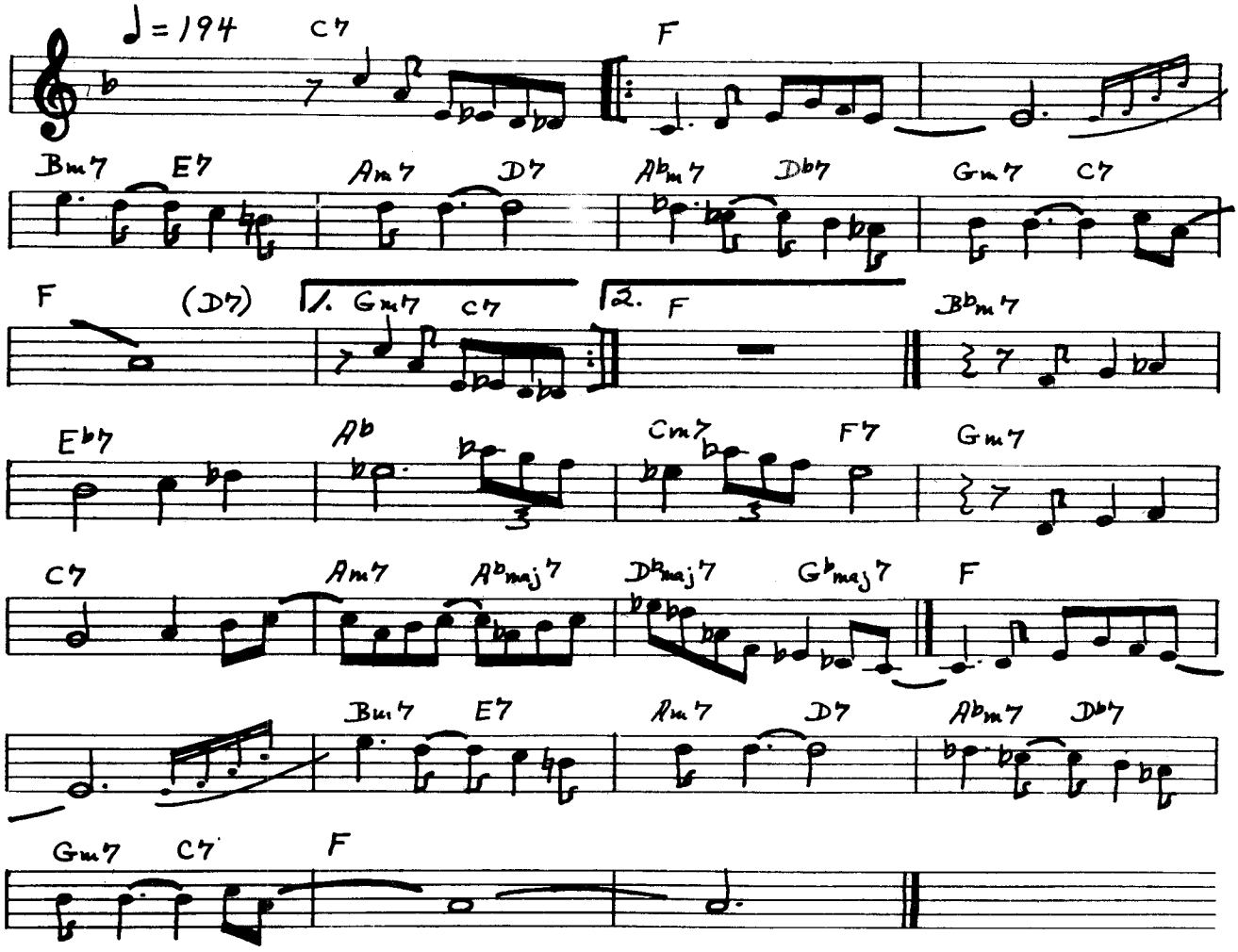

WALKIN' SHOES

PLAYED BY: GERRY MULLIGAN

PAC. JAZZ PJLP - 1

BY: GERRY MULLIGAN

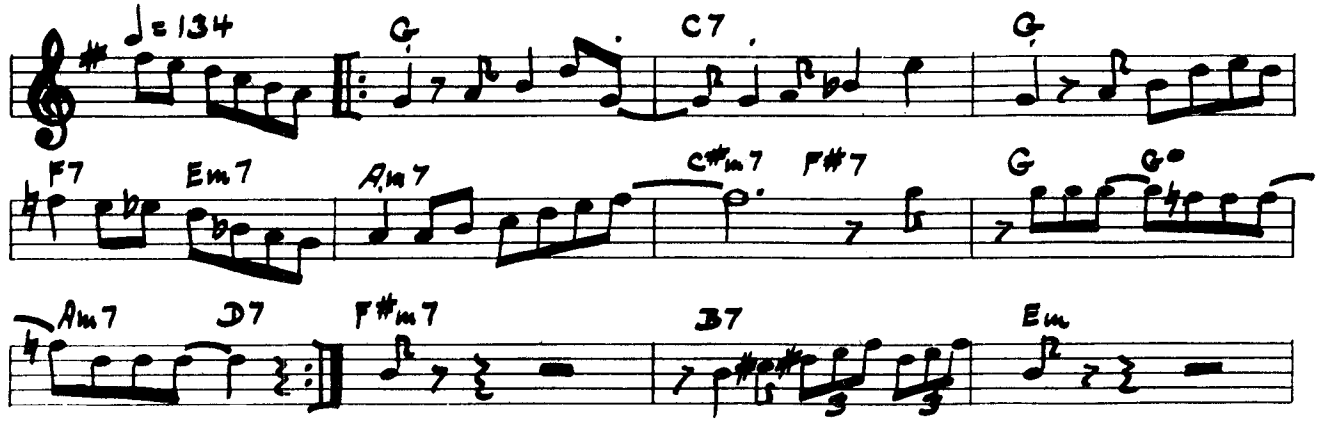

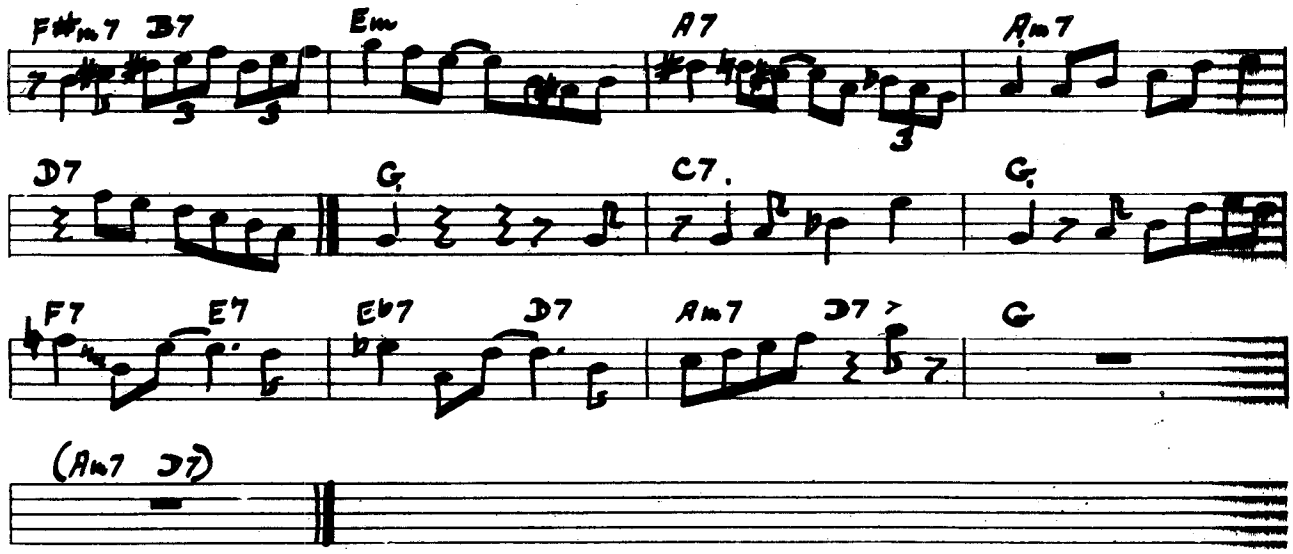

52nd ST. THEME

PLAYED BY: FATS NAVARRO BLUE NOTE LP - 5004 BY: THELONIUS MONK

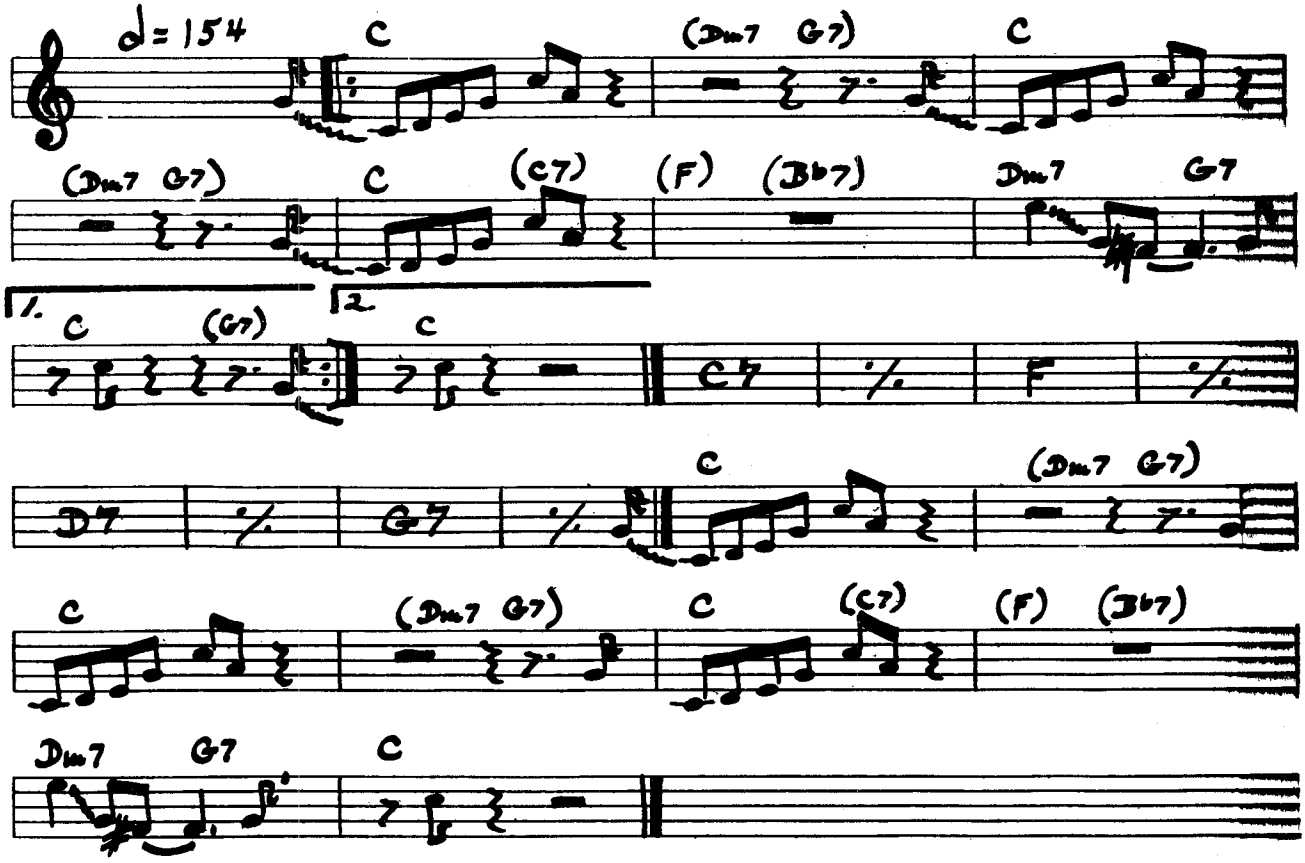

TINY CAPERS

written by: Clifford Brown
Pacific Jazz PJLP- recorded by: Clifford Brown

♩=202

Bb D7 Gm7 Bb7 Eb G7
Cm7 Bbo 3 Bb Dm7 G7 1. C7
Cm7 F7 2. Cm7 F7 Bb (Bbo) Eb
Bb Fm7 Bb7 (Bbo) Eb
Bb G7 Cm7 F7 Bb D7
Gm7 Bb7 Eb G7 Cm7 Bbo 3 Bb
Dm7 G7 Cm7 F7 Bb

TOPSY

written by: E.Durham-E.Battle
Victor LJM-1004 recorded by: Shorty Rogers

♩=145

Ebm B7 Bb7 Ebm
Fm7 Bb7 Ebm B7 Bb7 Ebm
(Eb7) Abm E7 Eb7 Abm

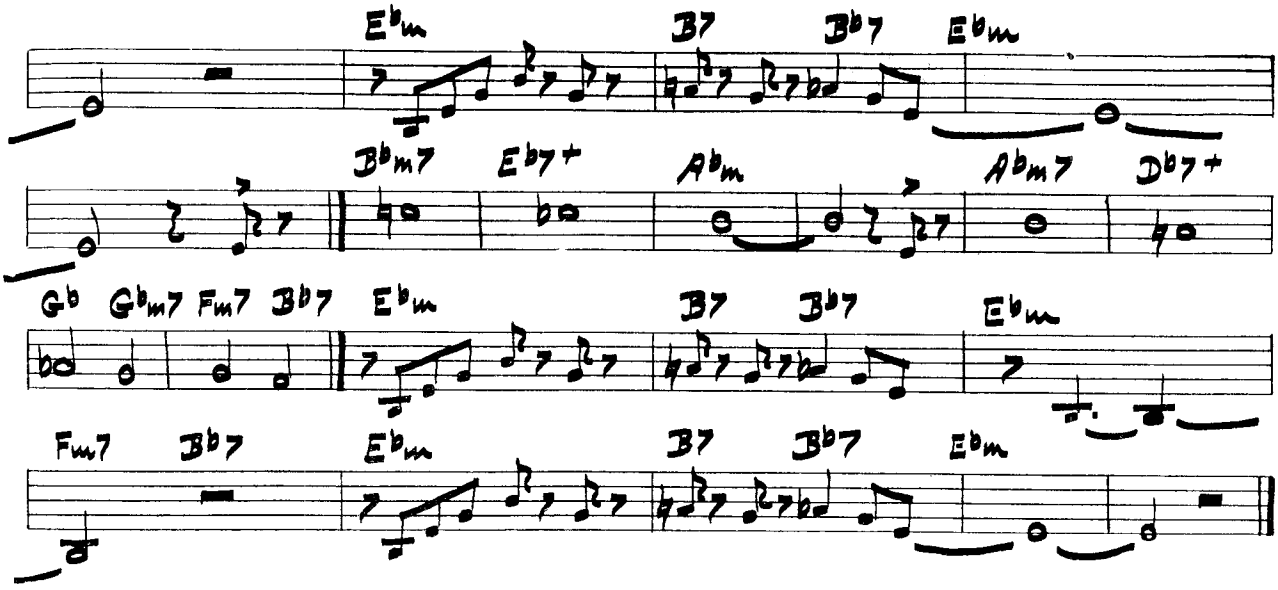

TRICKLEDIDLIER

Columbia CL-549

written by: Shorty Rogers
recorded by: Chet Baker

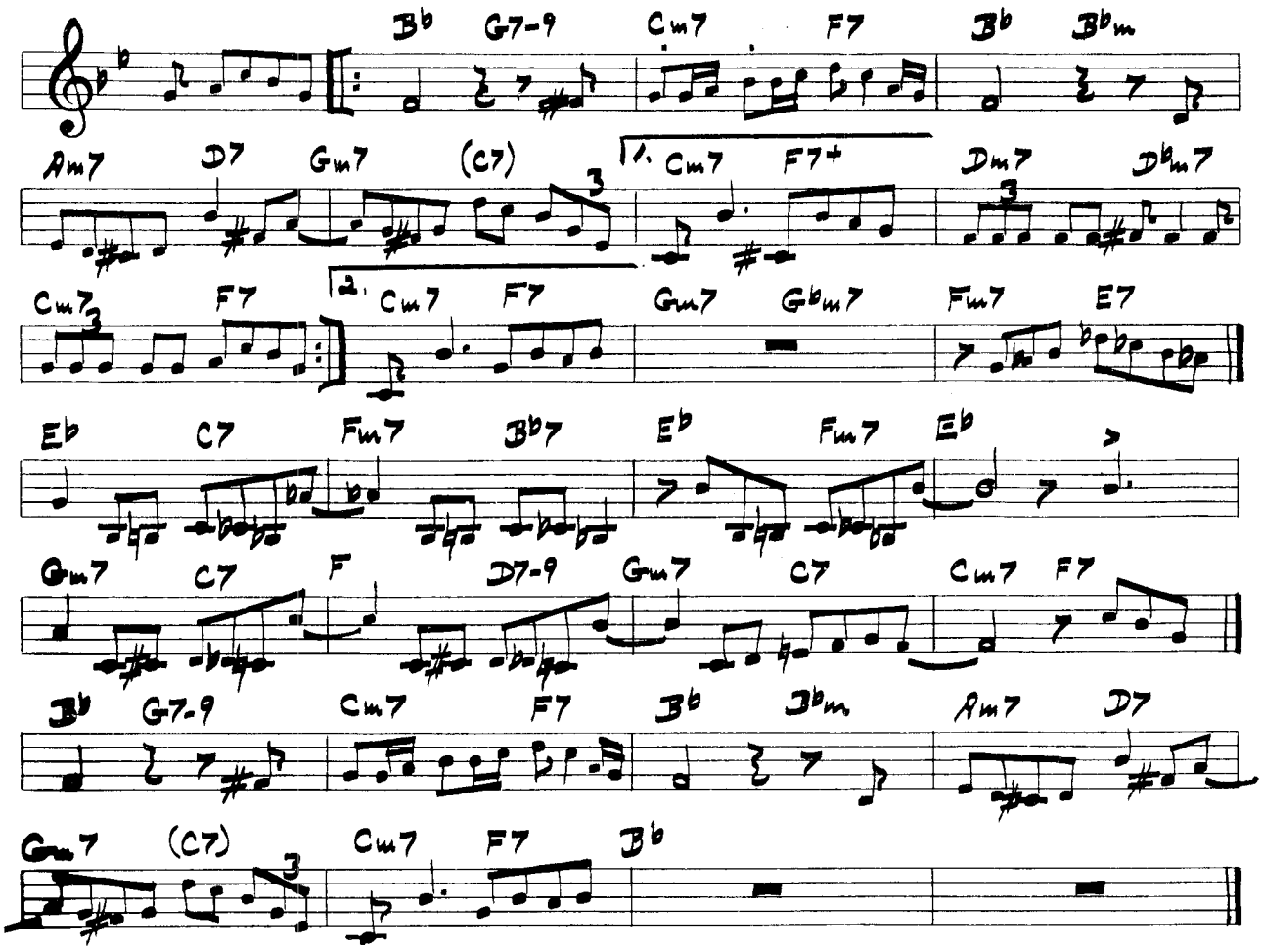

TAMALPAIS

written by: Oscar Pettiford
Bethlehem BCP-1019 recorded by: Oscar Pettiford

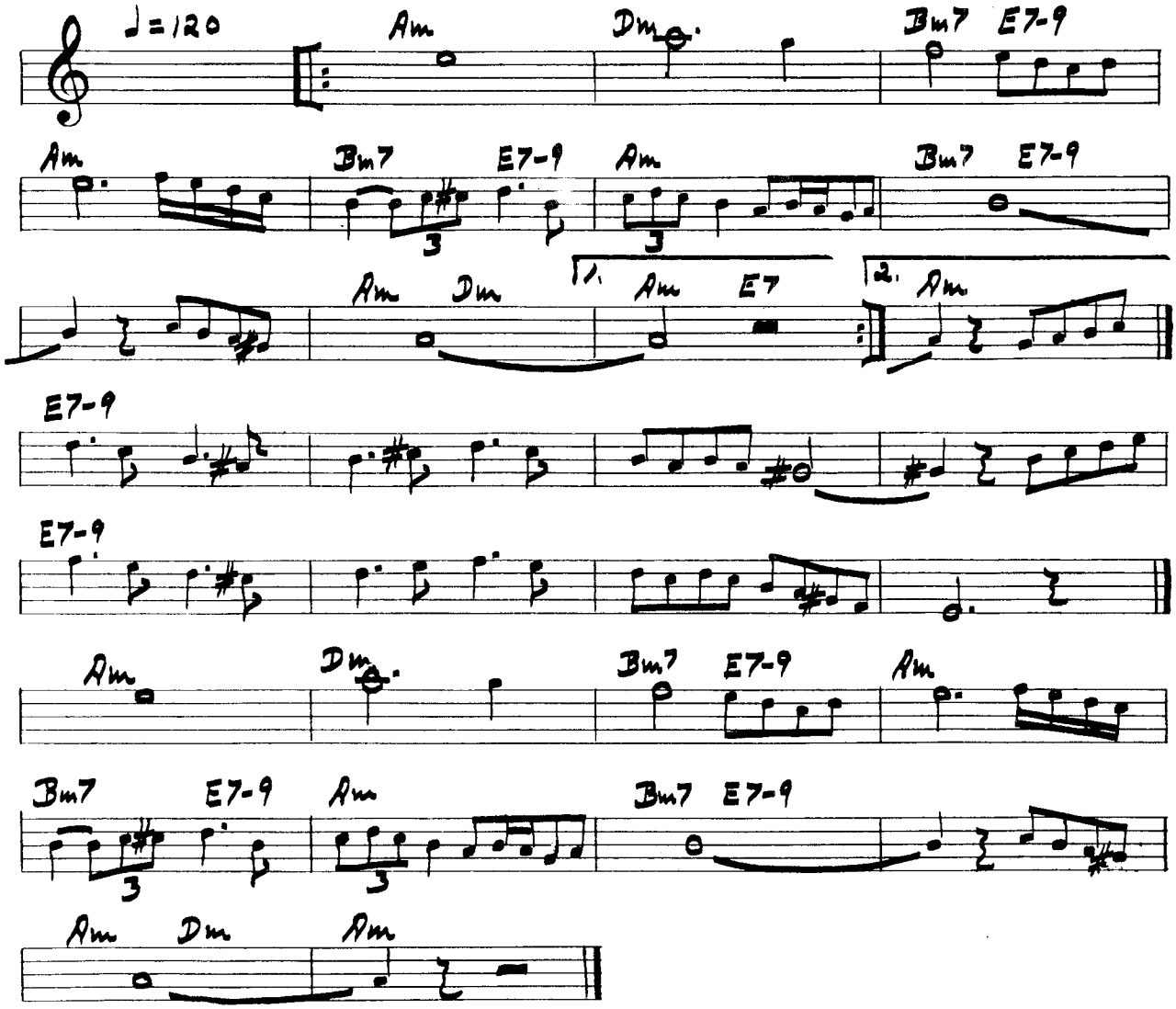

TRAVISIMO

Victor LJM-1010

written by: Al Cohn
recorded by: Nick Travis

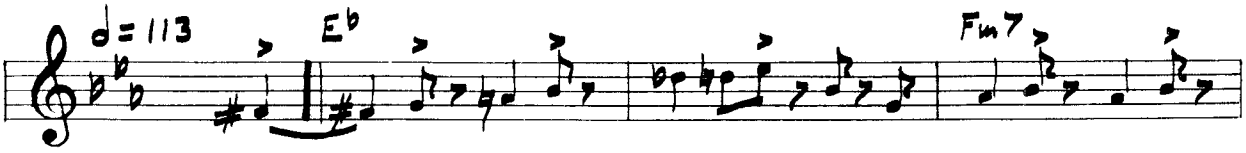

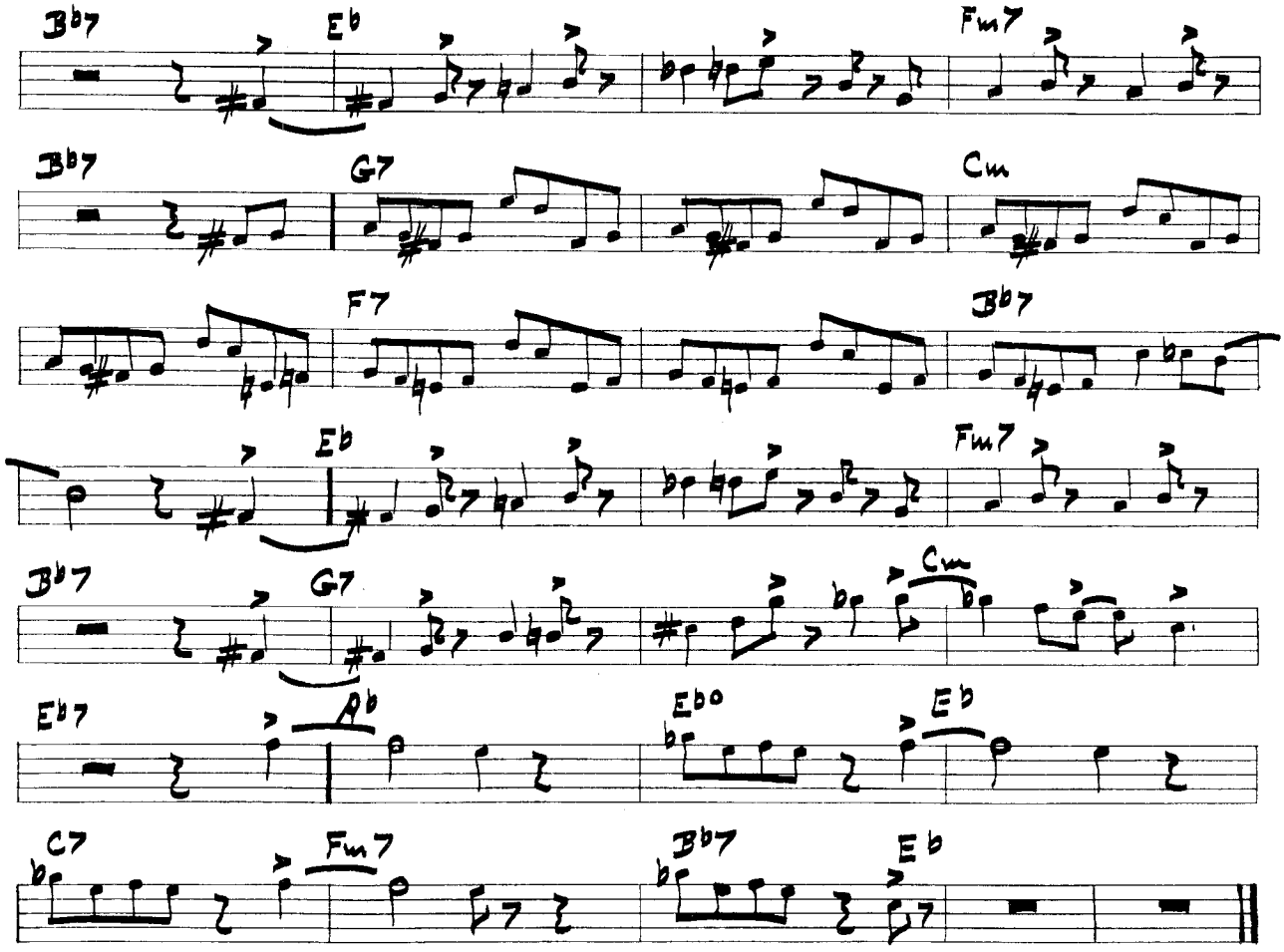

WEE-DOT

written by: J.J.Johnson-L.Parker
Blue Note BLP-5038 recorded by: Art Blakey

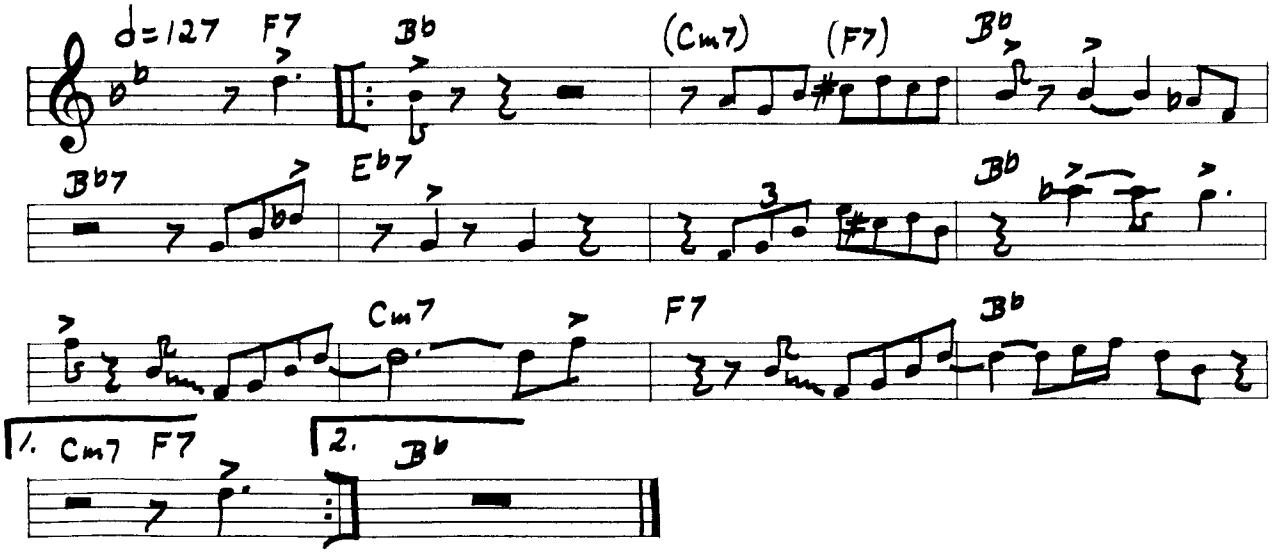

WALK DON'T RUN

written by: Shorty Rogers
Victor LJM-1004 recorded by: Shorty Rogers

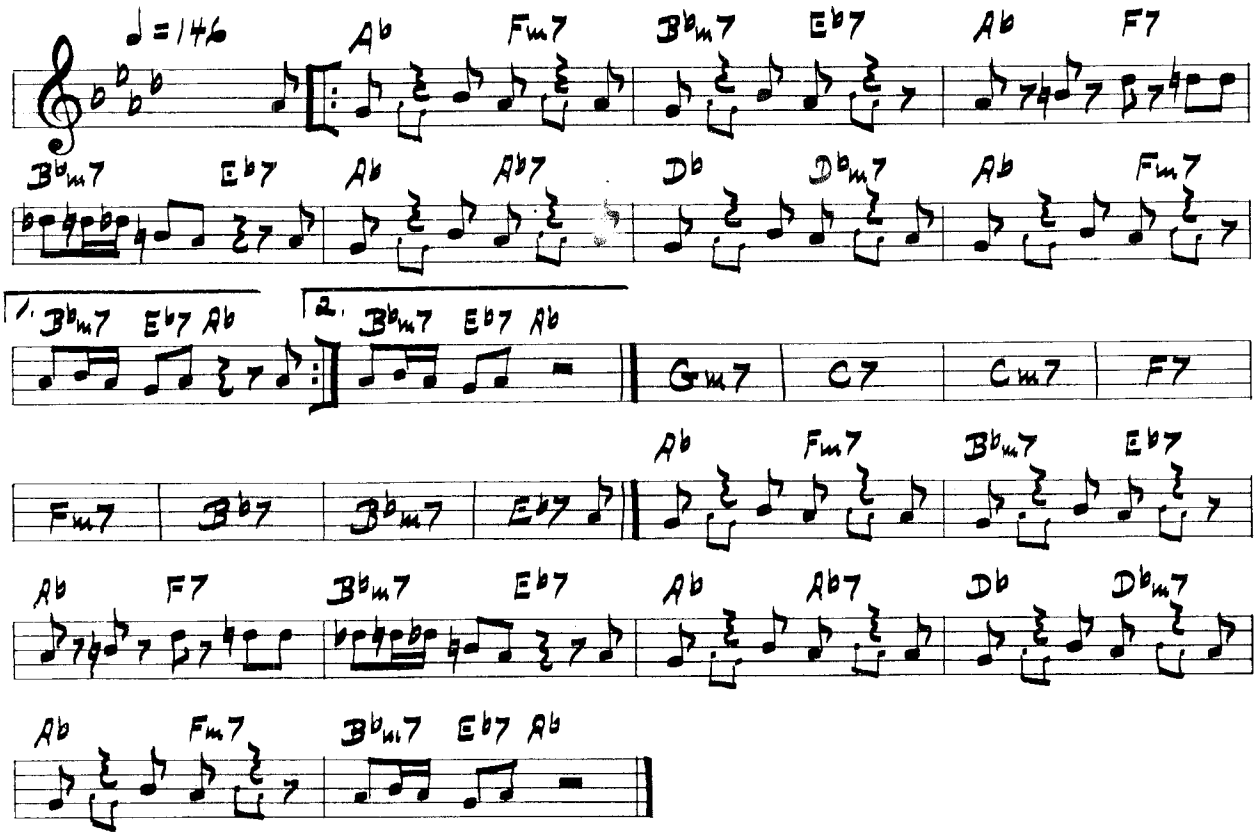

WESTERN REUNION

written by: Gerry Mulligan
Pacific Jazz PJLP-1201 rec'd by: Gerry Mulligan

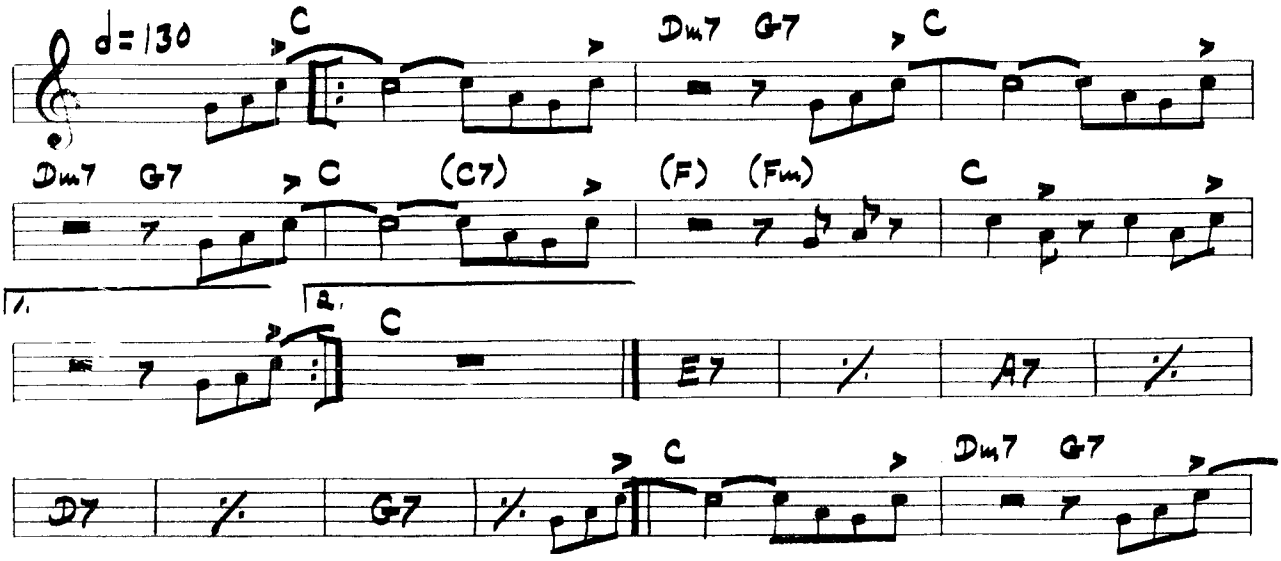

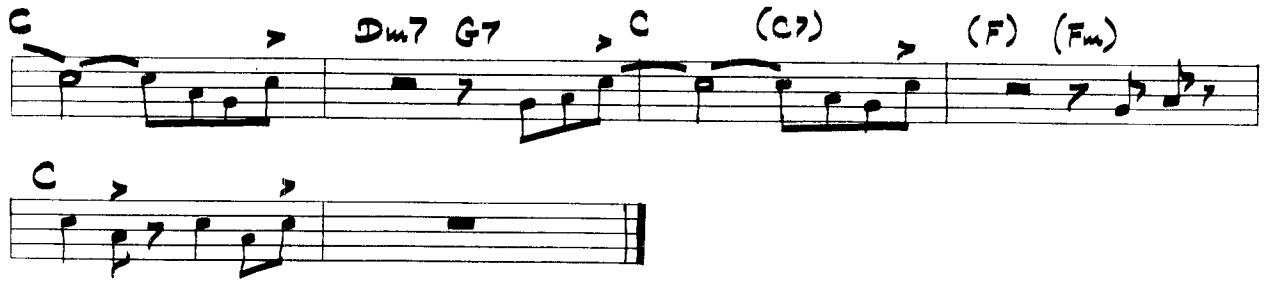

WIND BAG

written by: Kai Winding
Prestige PRLP-195 recorded by: J. and K.

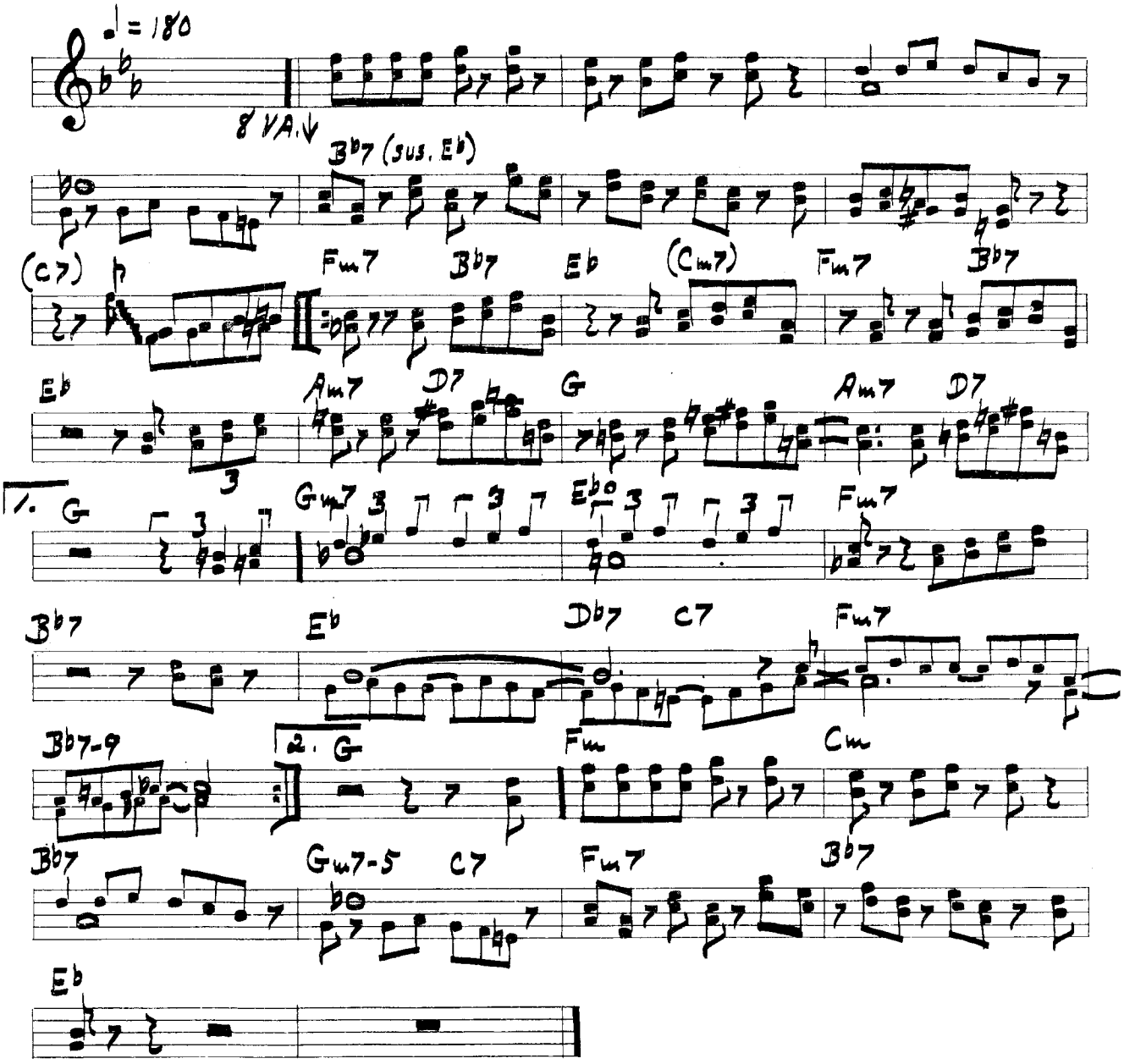

WESTWOOD WALK

Capital H-439

written by: Gerry Mulligan
recorded by: Gerry Mulligan

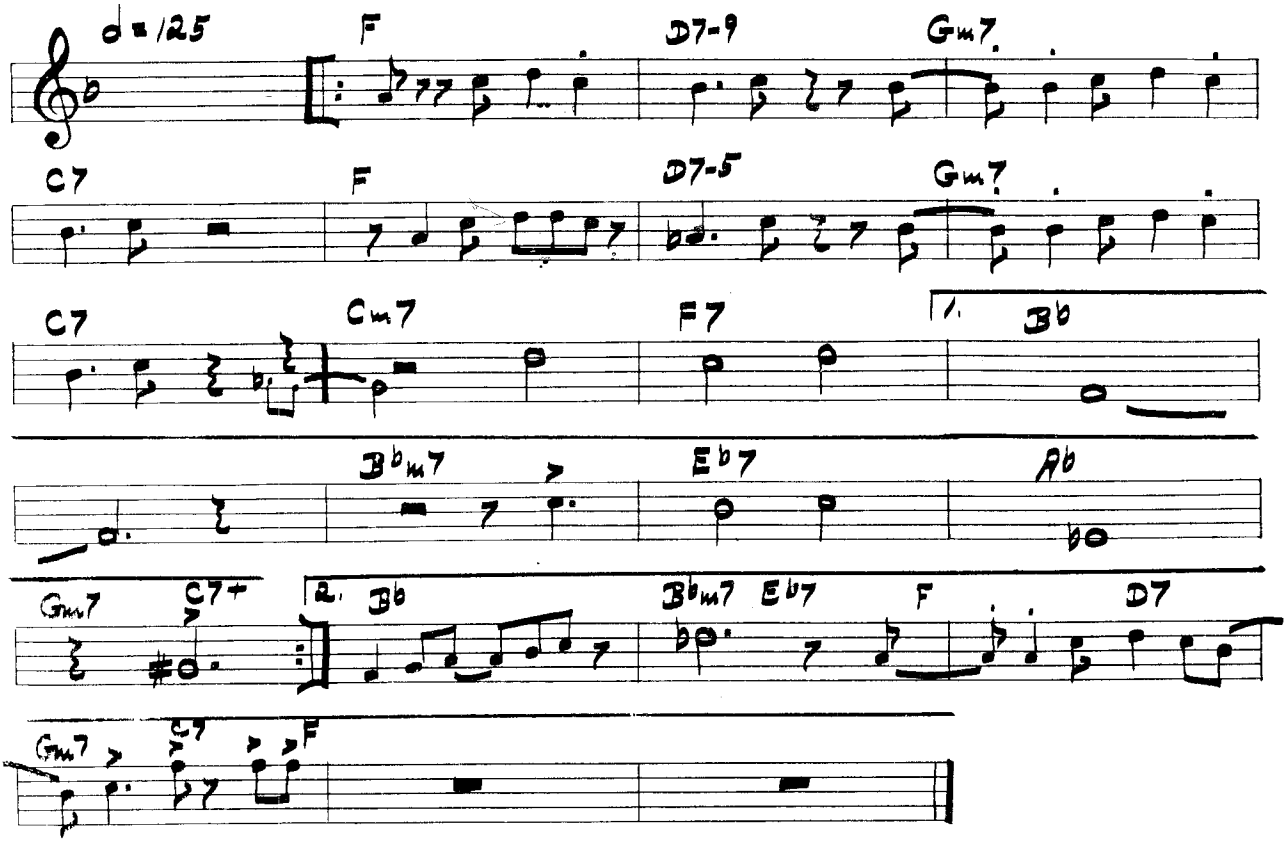

WHEN LIGHTS ARE LOW

written by:
Prestige PRLP-161 recorded by: Miles Davis

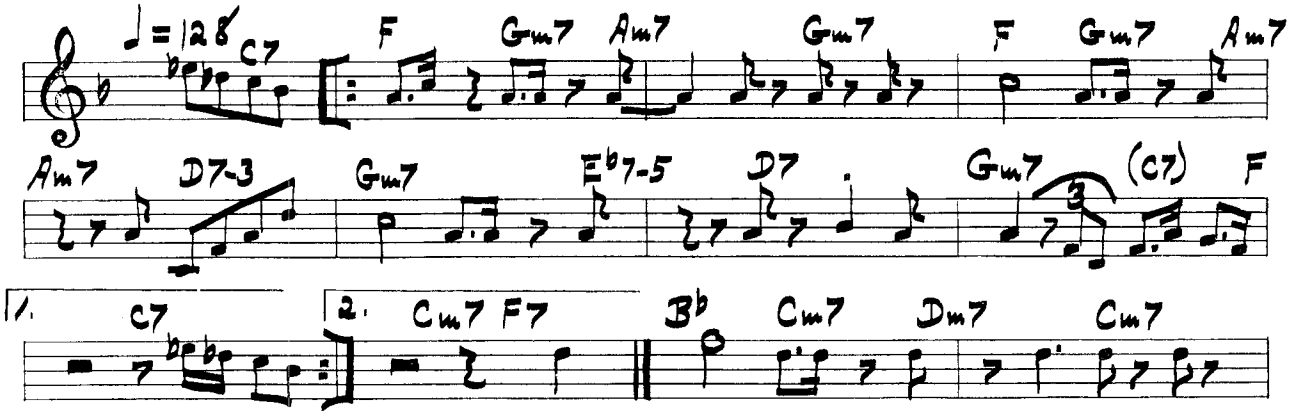

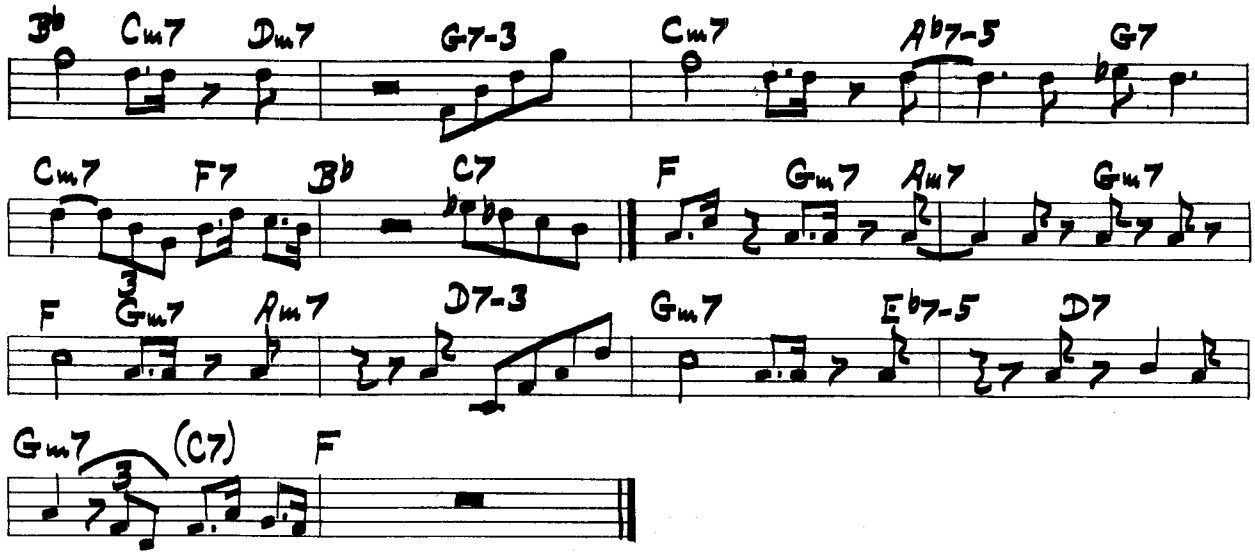

THE WIND

Columbia CL-549

written by: Russ Freeman
recorded by: Chet Baker

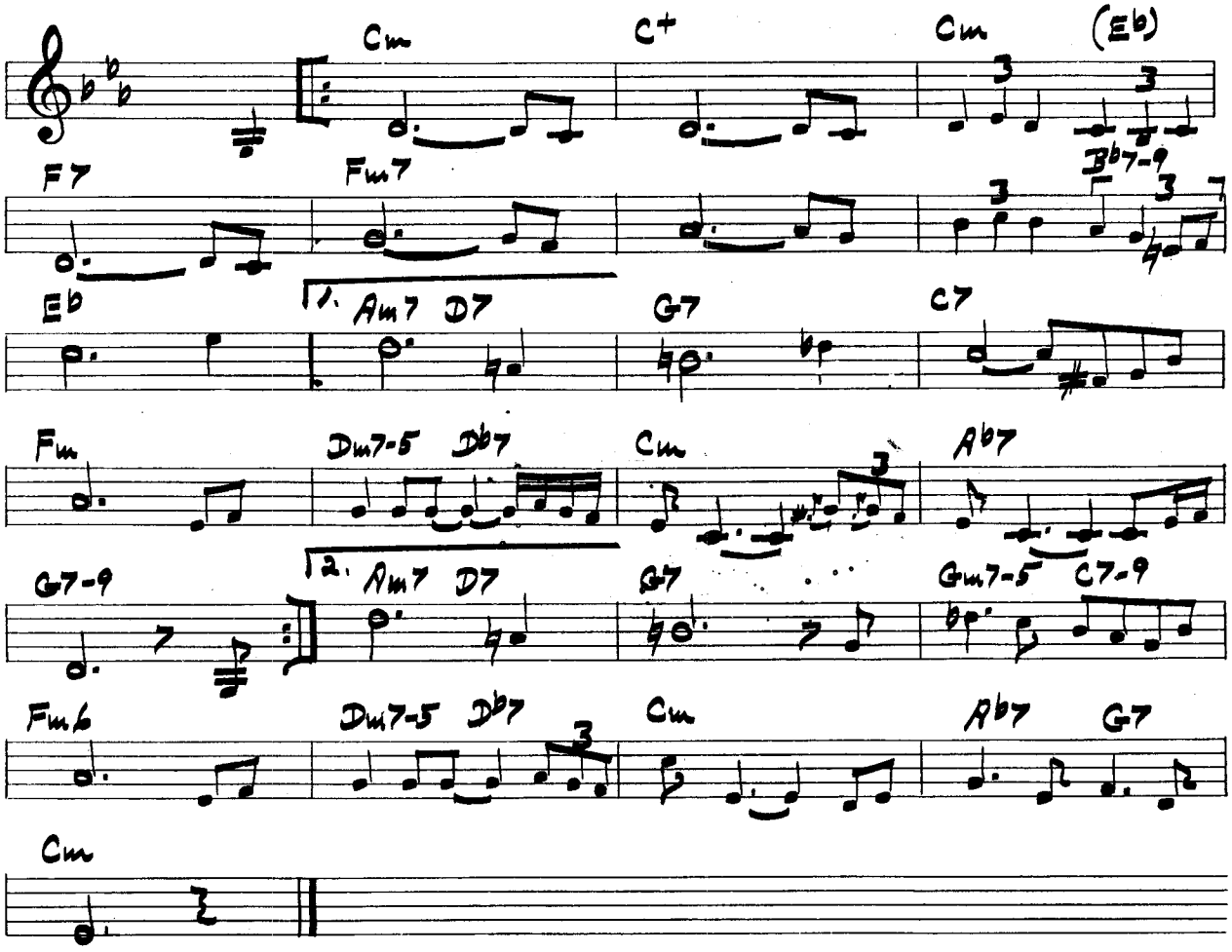

YARDBIRD SUITE

written by: Charlie Parker
Pacific Jazz PJLP-1201 recorded by: Gerry Mulligan

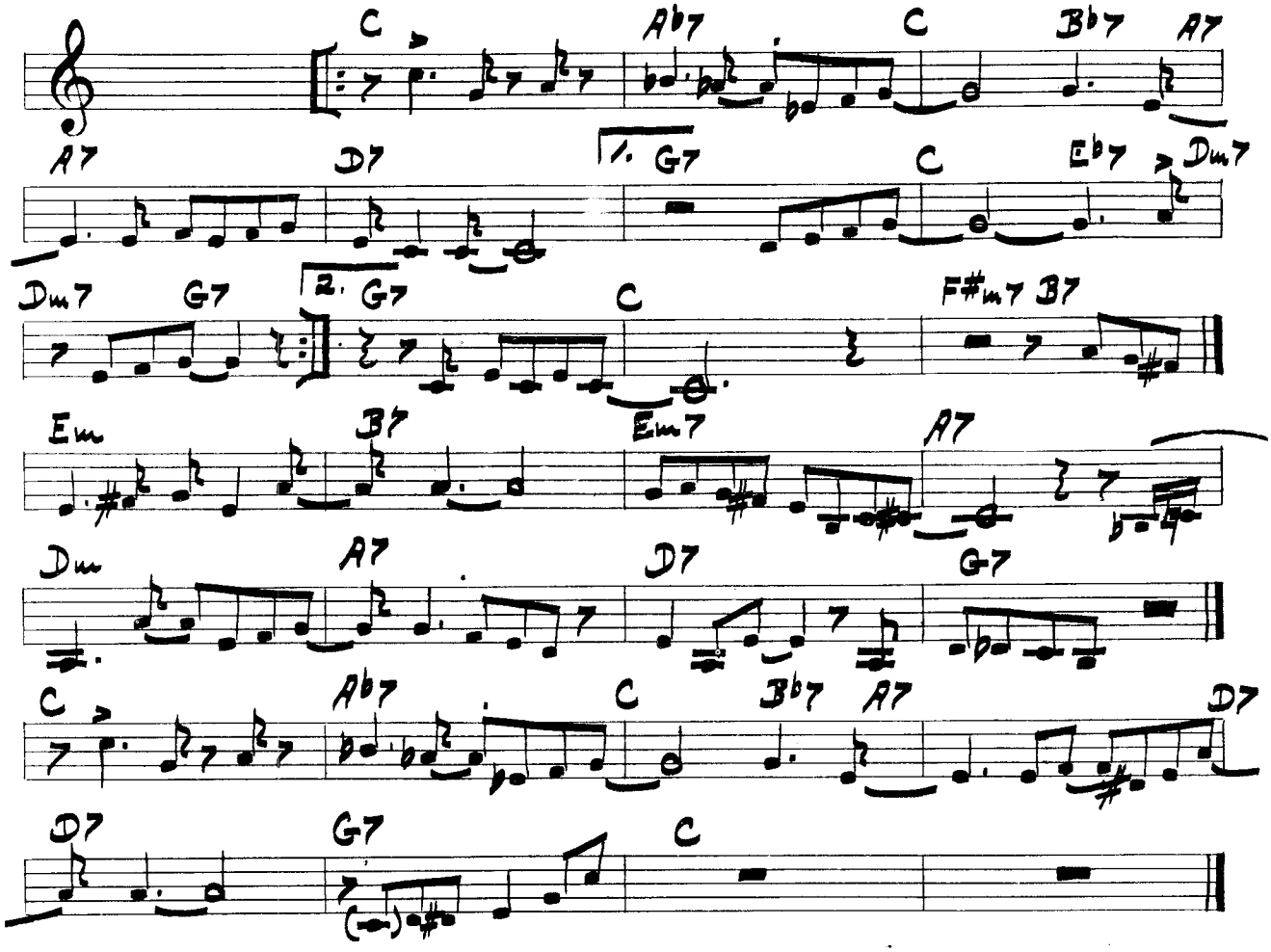

YES YES HONEY

Contemp. C-3503

written by: Shannon-Patterson
recorded by: Lennie Niehaus

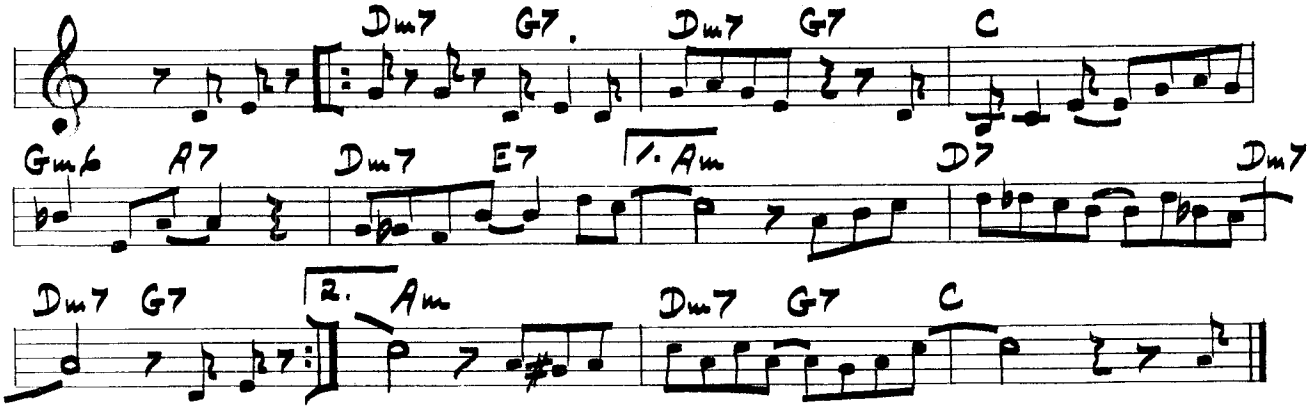

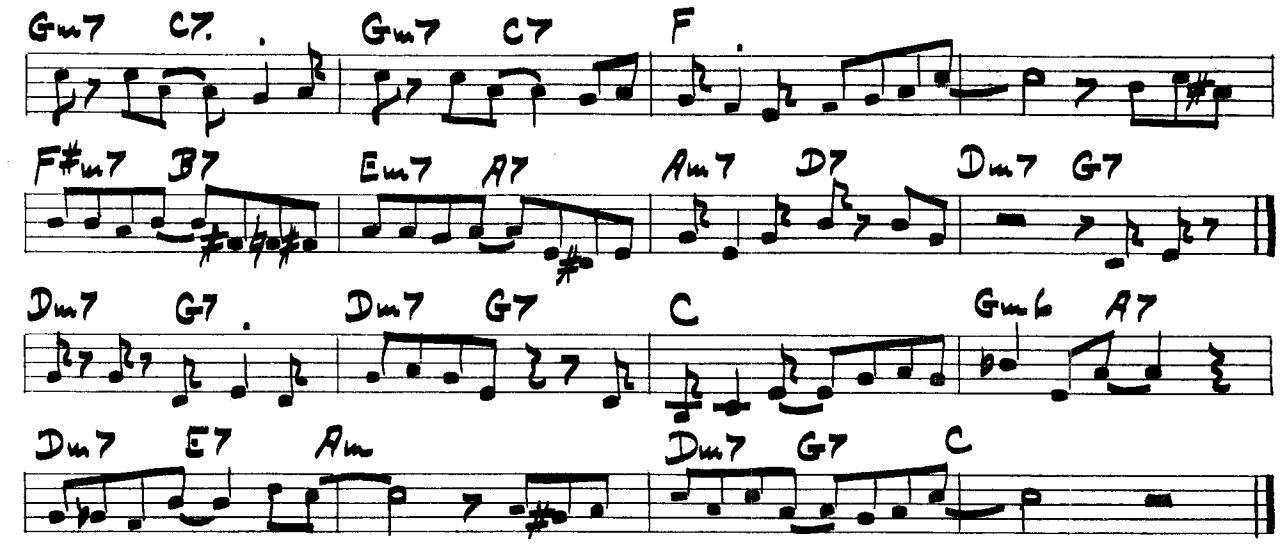

YO YO

Capital T-6507

written by: Bill Holman
recorded by: Frank Rosolino

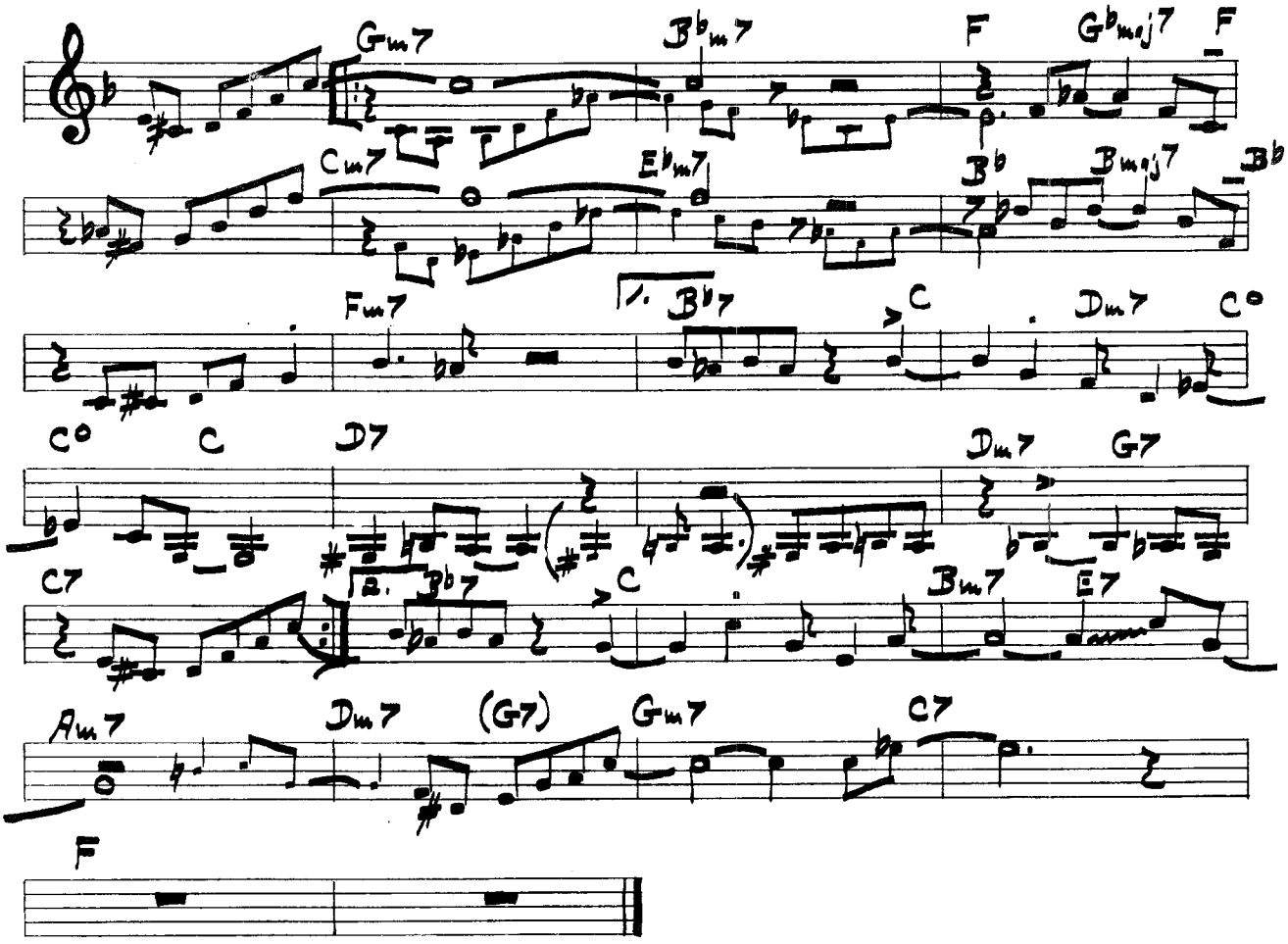

VISA

PLAYED BY: CHARLIE PARKER & DIZZY GILLESPIE

CLEF MG - C512

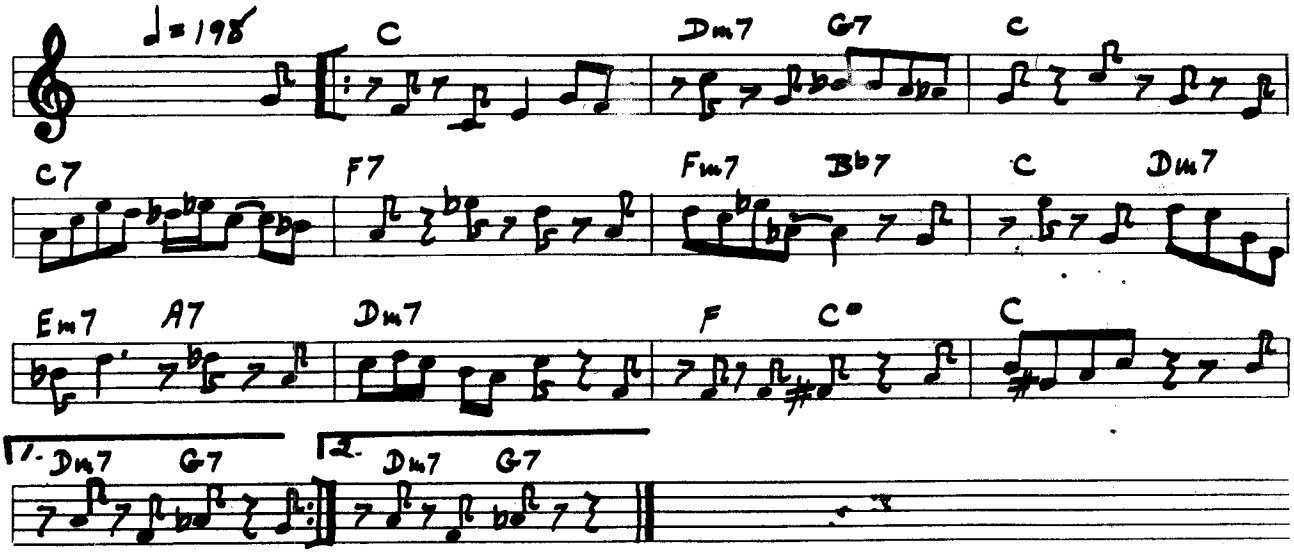

WHOSE BLUES

PLAYED BY: LENNIE NIEHAUS

CONTEM. C-2513

BY: LENNIE NIEHAUS

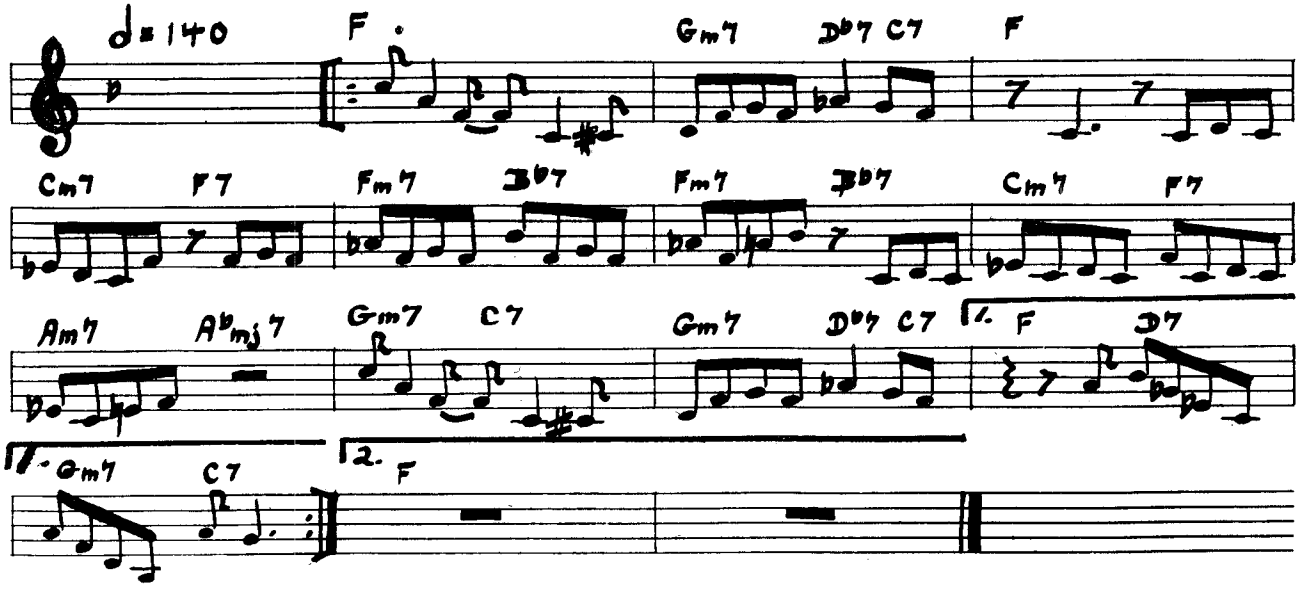

ST. THOMAS

written by: Sonny Rollins
"Saxophone Colossus"
Prestige 7079

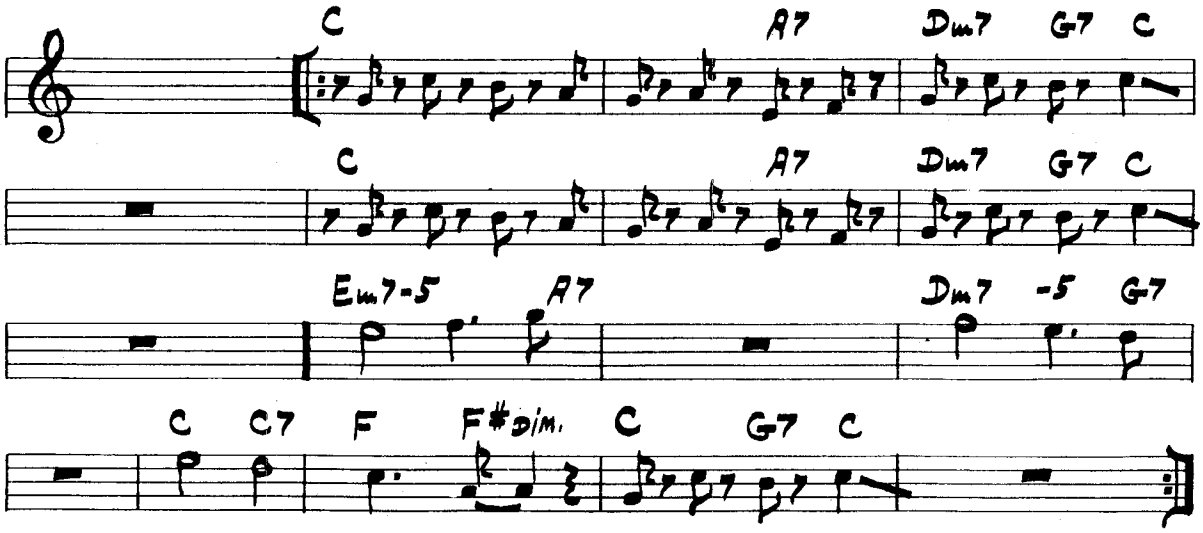

VALSE HOT

written by: Sonny Rollins
"Sonny Rollins Plus 4"
Prestige 7038

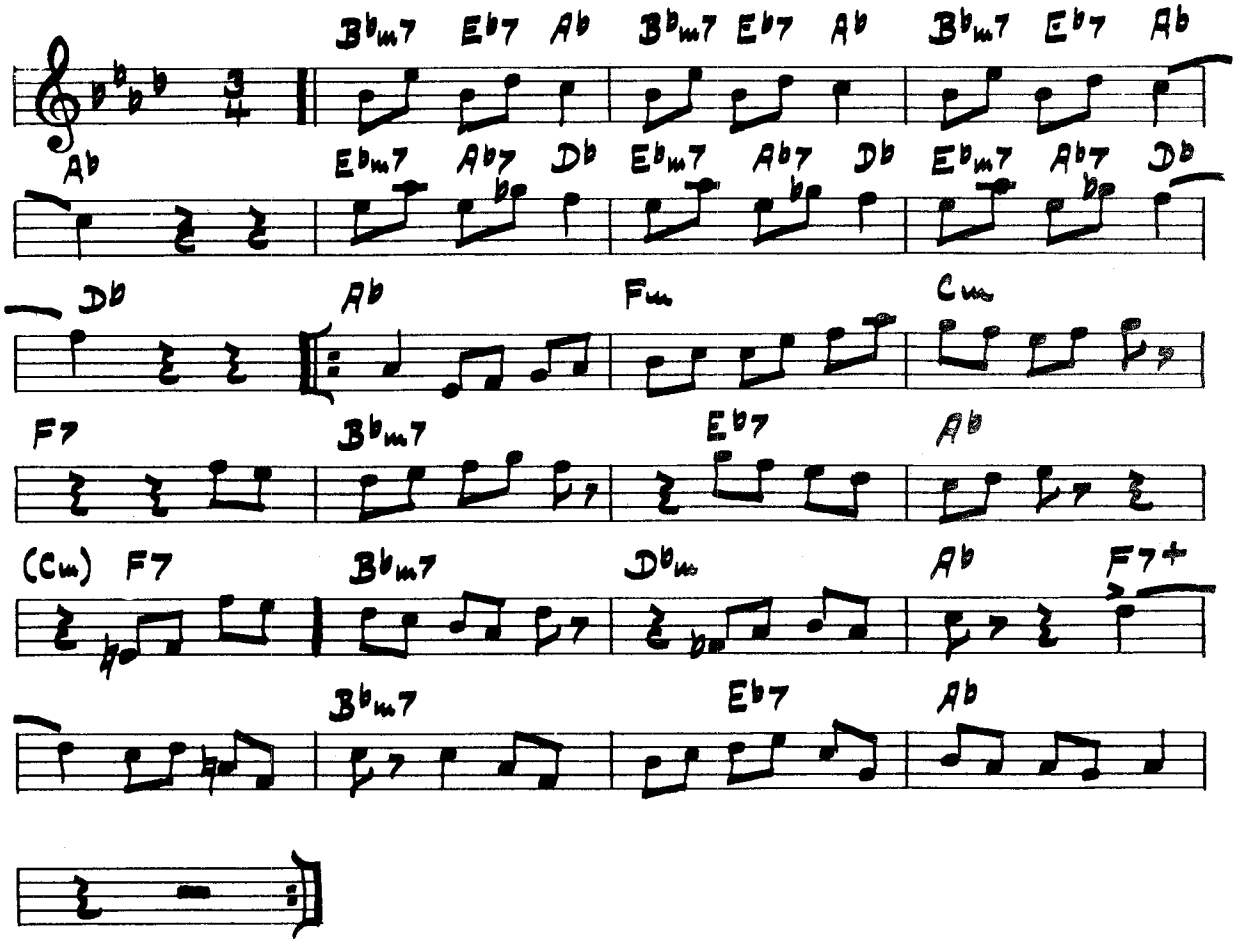

AIREGIN

written by: Sonny Rollins
"Cookin' with Miles...."
Prestige 7094

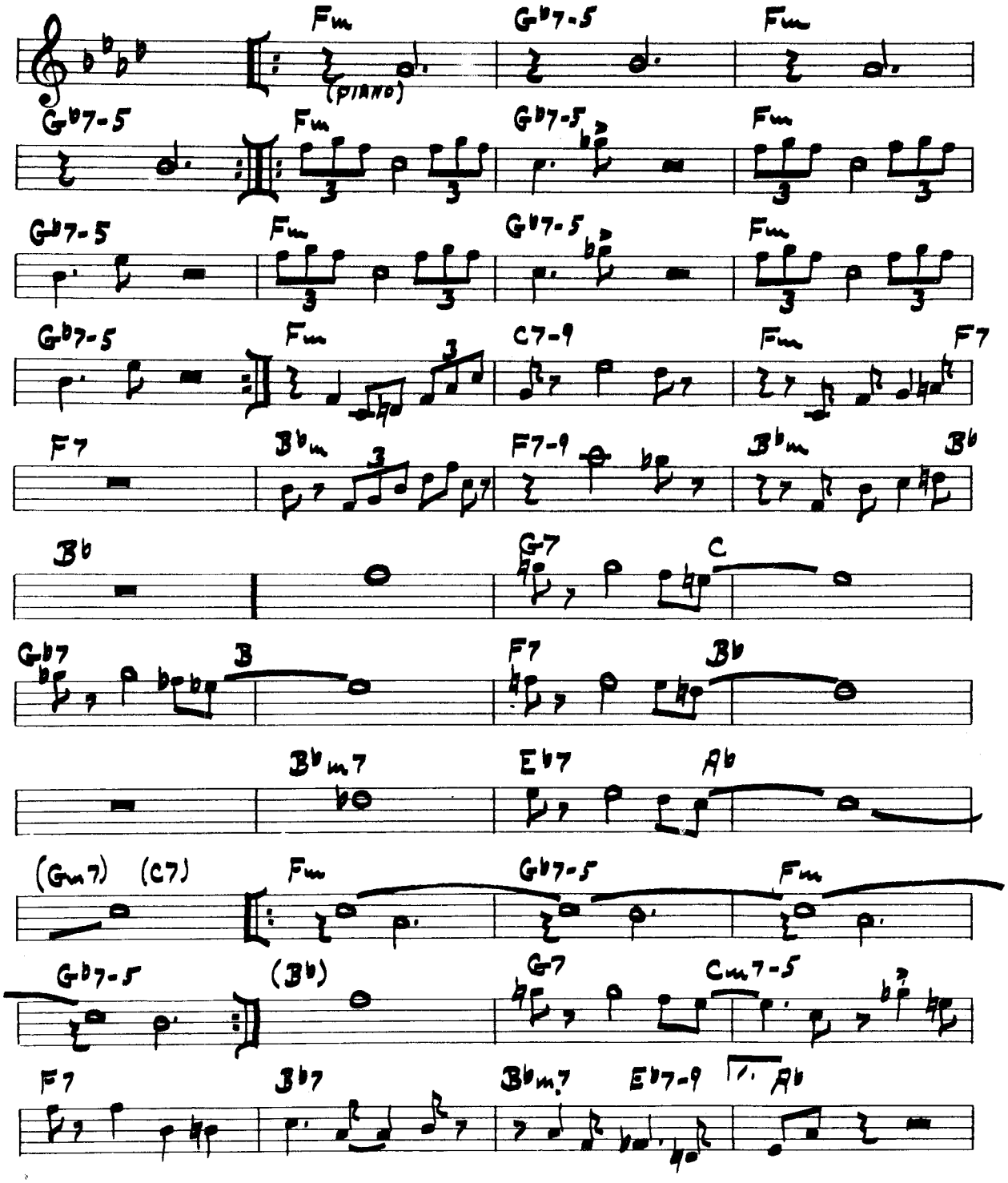

BLUES BY FIVE

written by: Miles Davis
"Cookin' with Miles...."
Prestige 7094

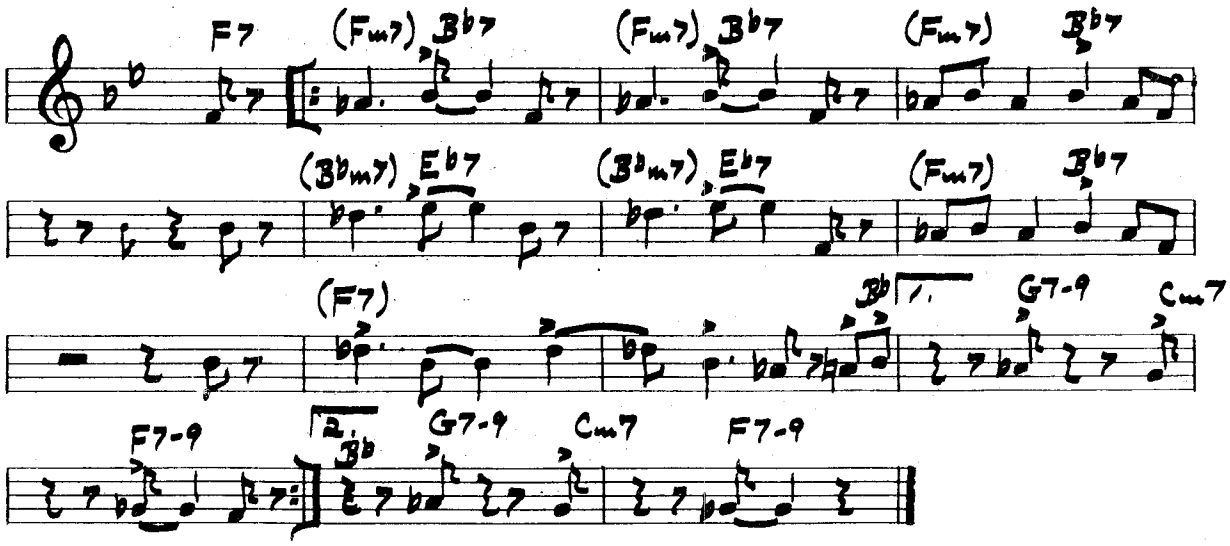

BLUE SEVEN

written by: Sonny Rollins
"Saxophone Colossus"
Prestige 7079

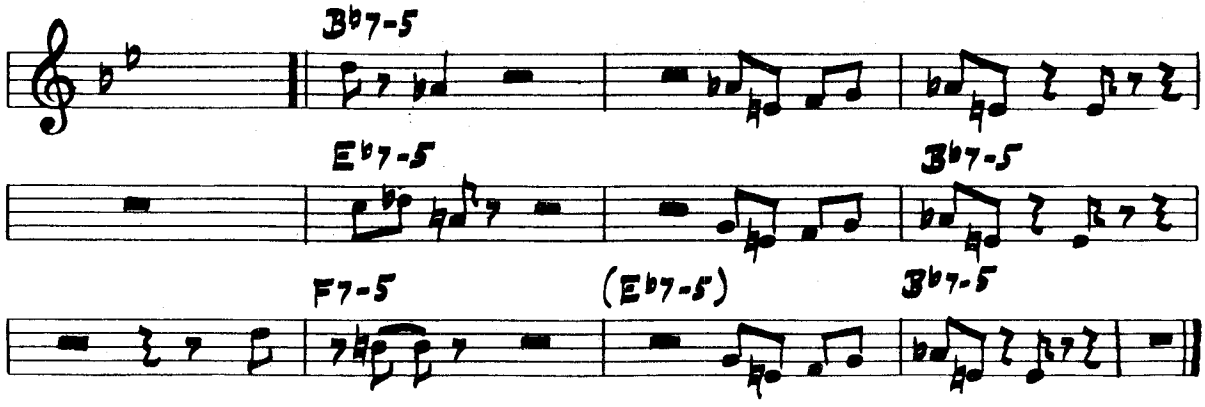

ANOTHER KIND OF SOUL

written by: Nat Adderley
"Sophisticated Swing" (Cannonball)
Emarcy mg 36110

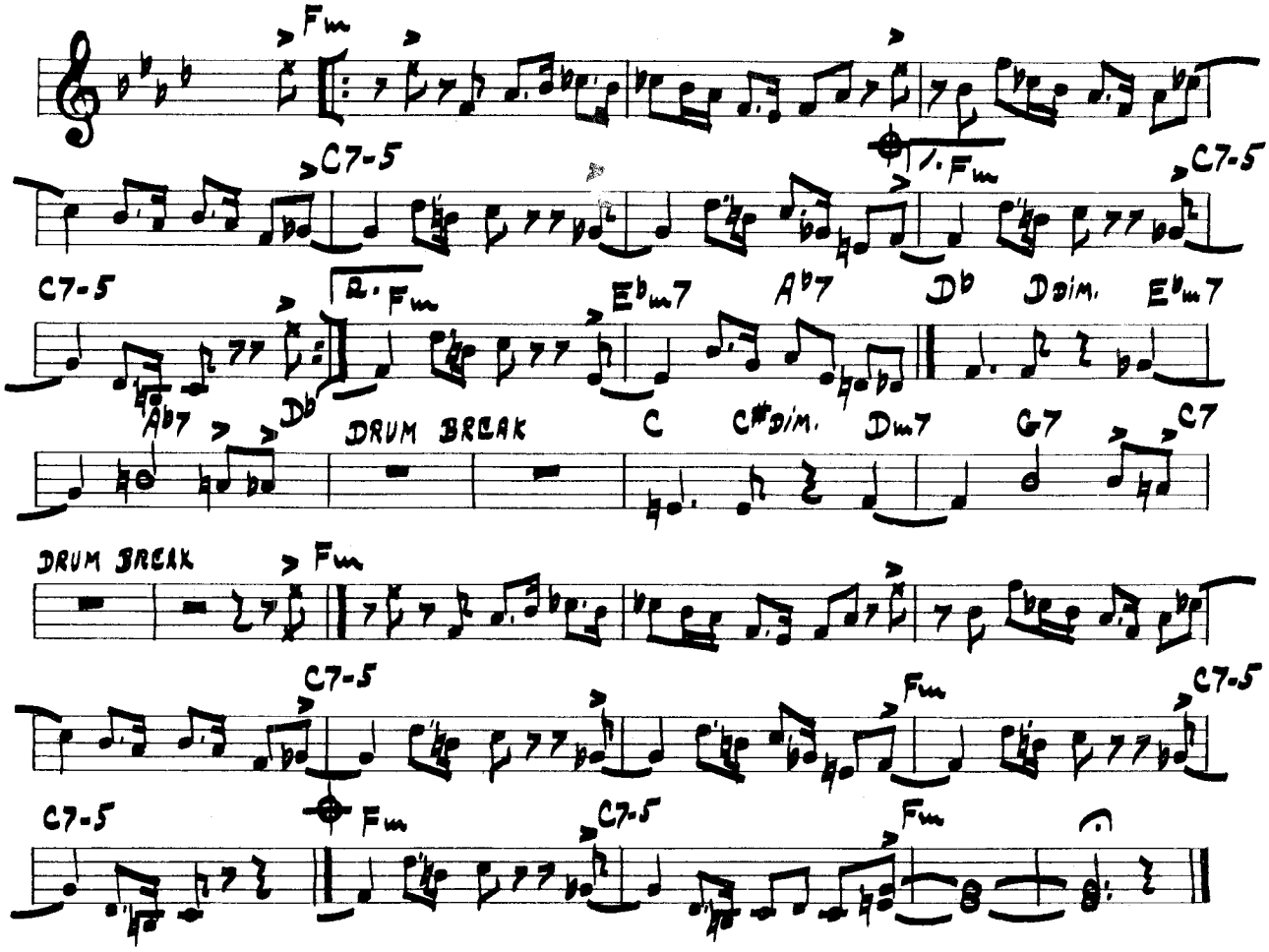

BACK TALK

written by: S.Rogers-R.Norvo
(Woody Herman)
Columbia CL-6026

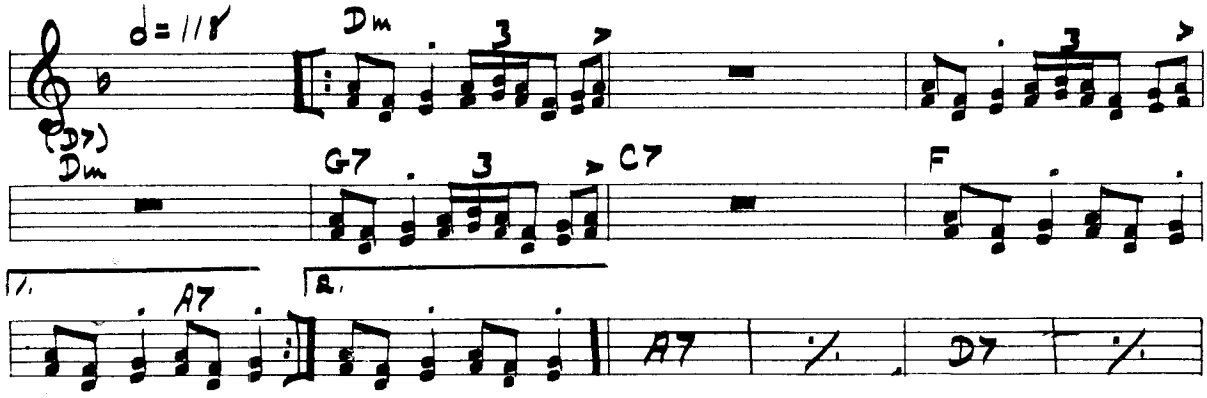

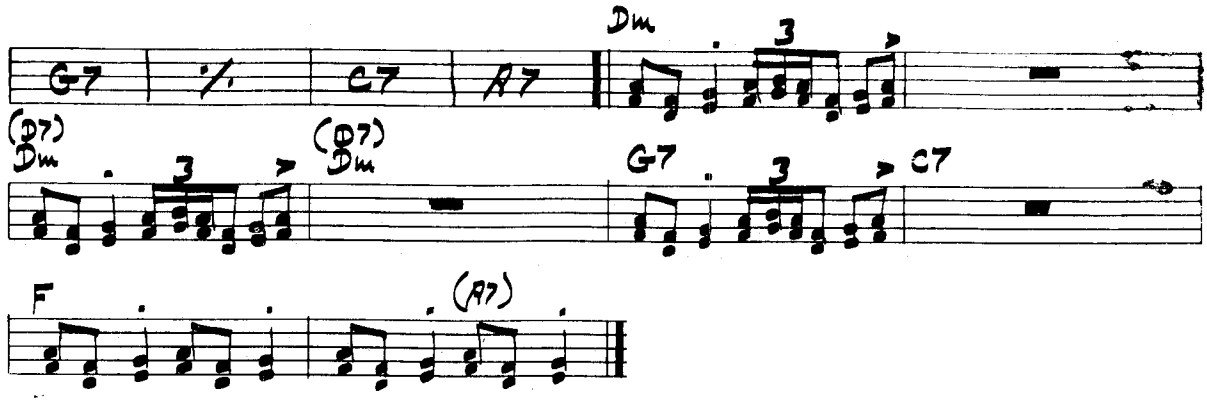

BIMINI

written by: Adderley
"To the Ivy League" (Nat Adderley)
Emarcy MG 36100

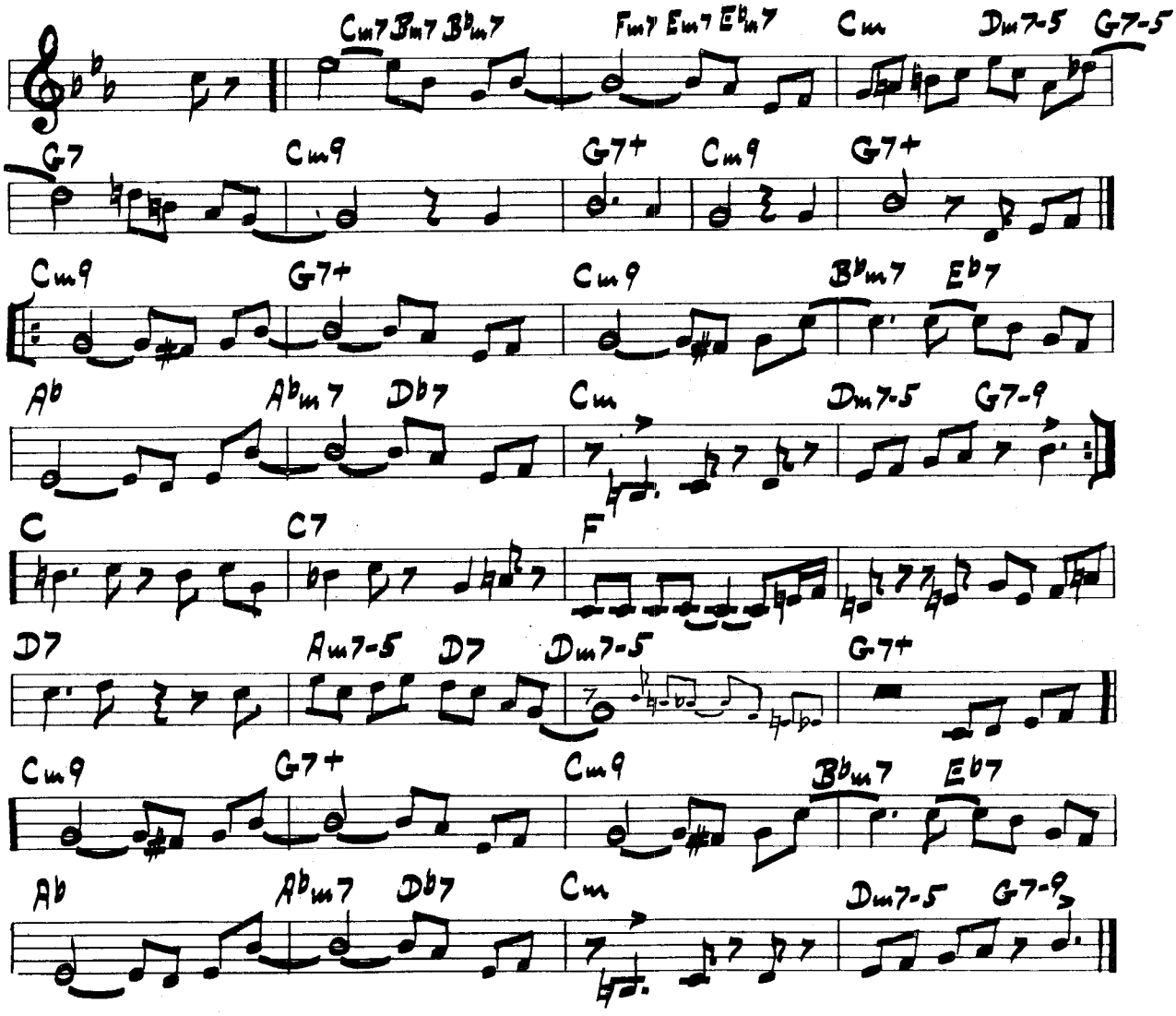

BEACH - WISE

written by: Bob Whitlock
(Jack Sheldon)
Jazz-West JWLP-2

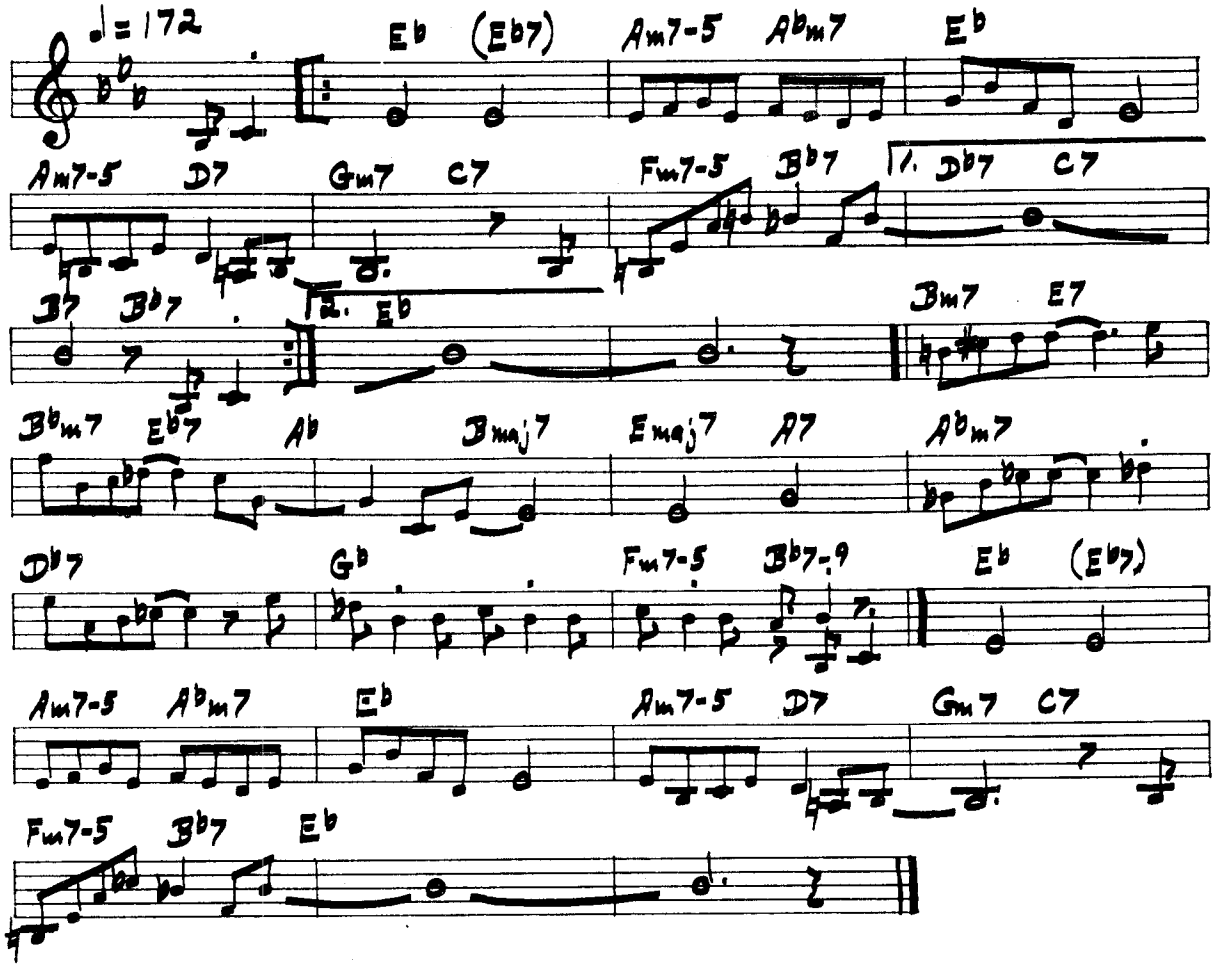

BEFORE AND AFTER

written by: Pete Jolly
(Pete Jolly)
Victor LPM 1105

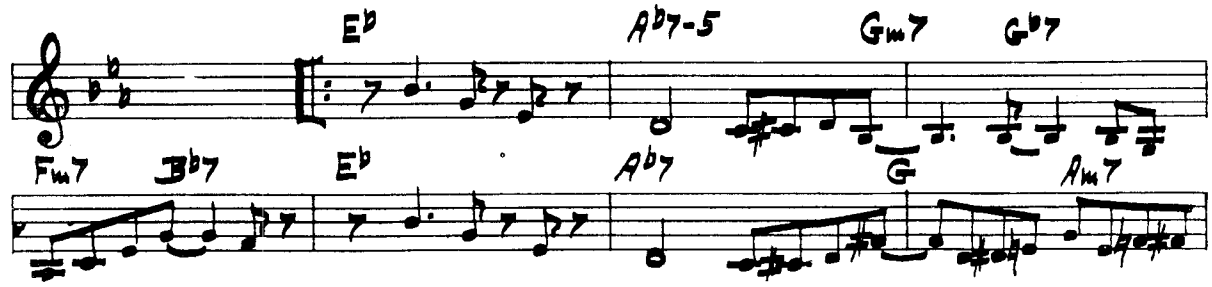

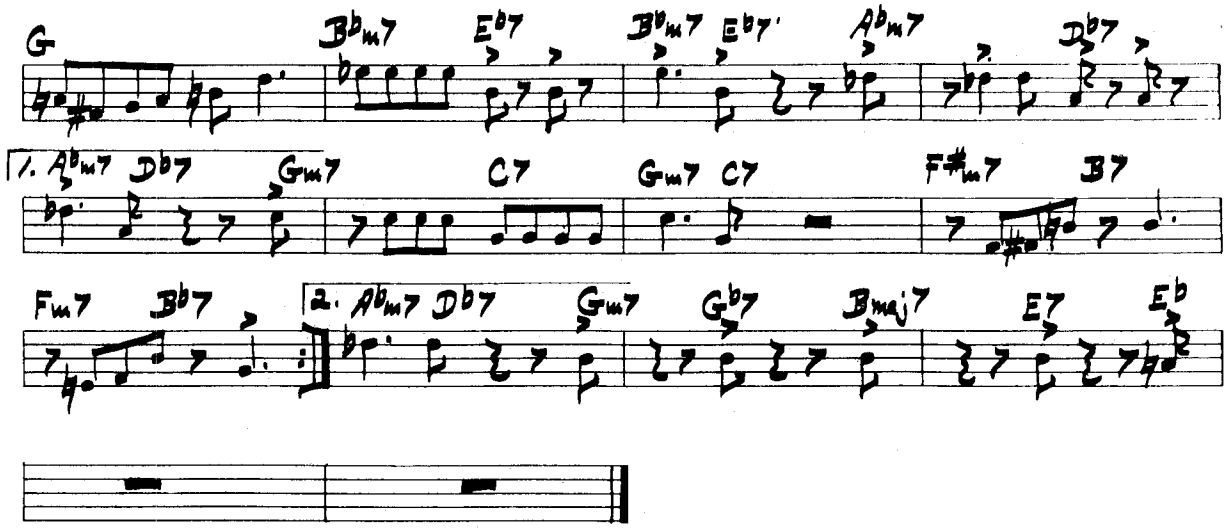

BISQUIT MIX

written by: Sonny Stitt
(Sonny Stitt)
Royal Roost RLP 2208

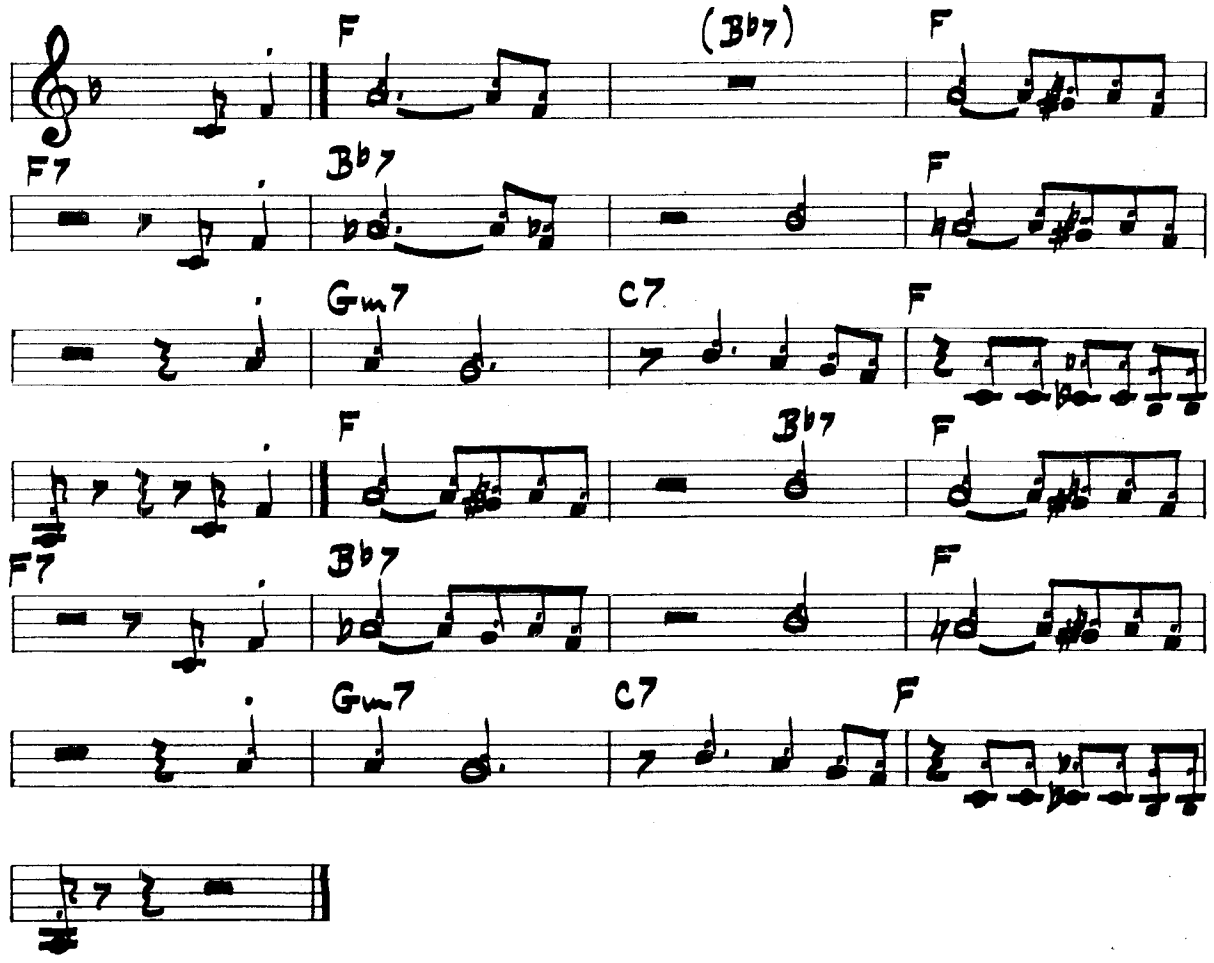

BLUE HAZE

written by:
(Miles Davis)
Prestige 7054

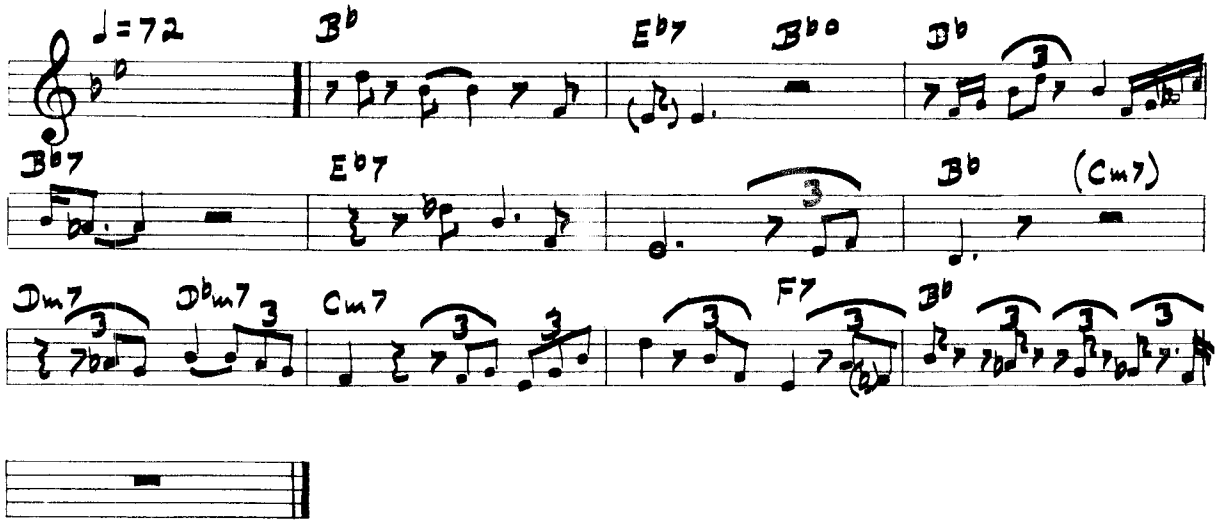

BLUES IN A COLD WATER FLAT

written by: Ernie Wilkins
"Flutes and Reeds"
Savoy MG 12022

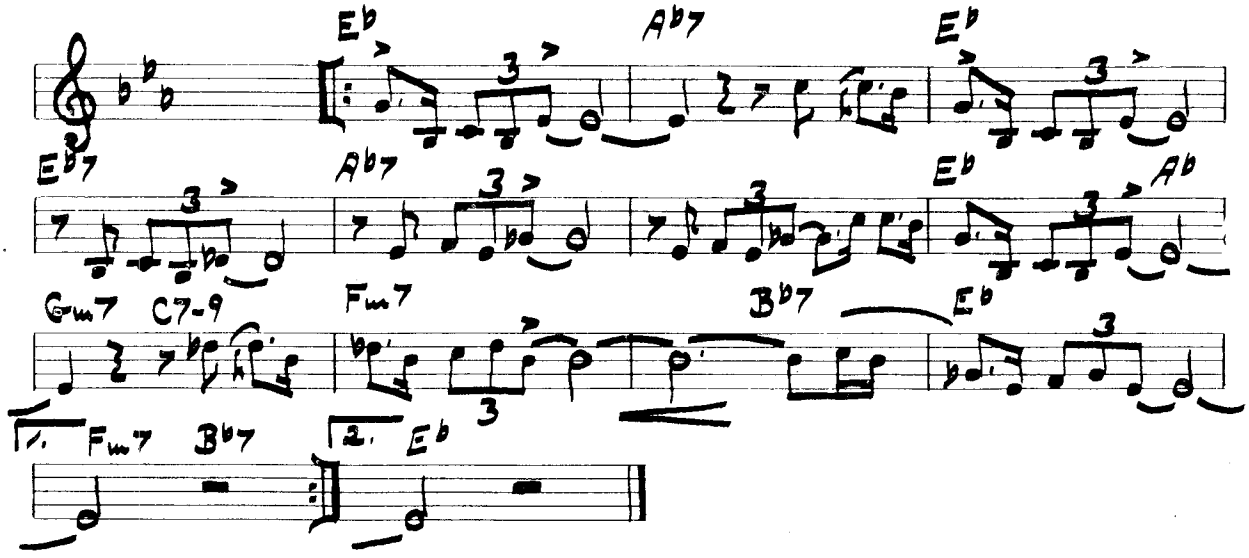

BLUES THE MOST

written by: Hampton Hawes
"The Trio" Vol. 1
Contemporary C 3505

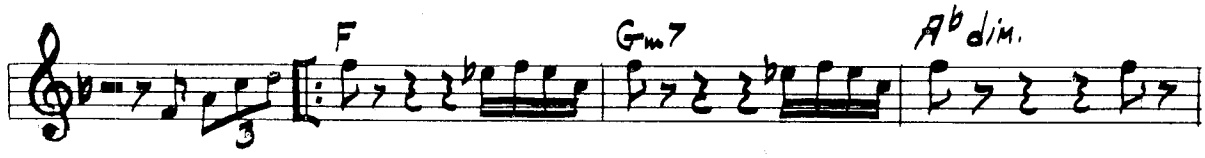

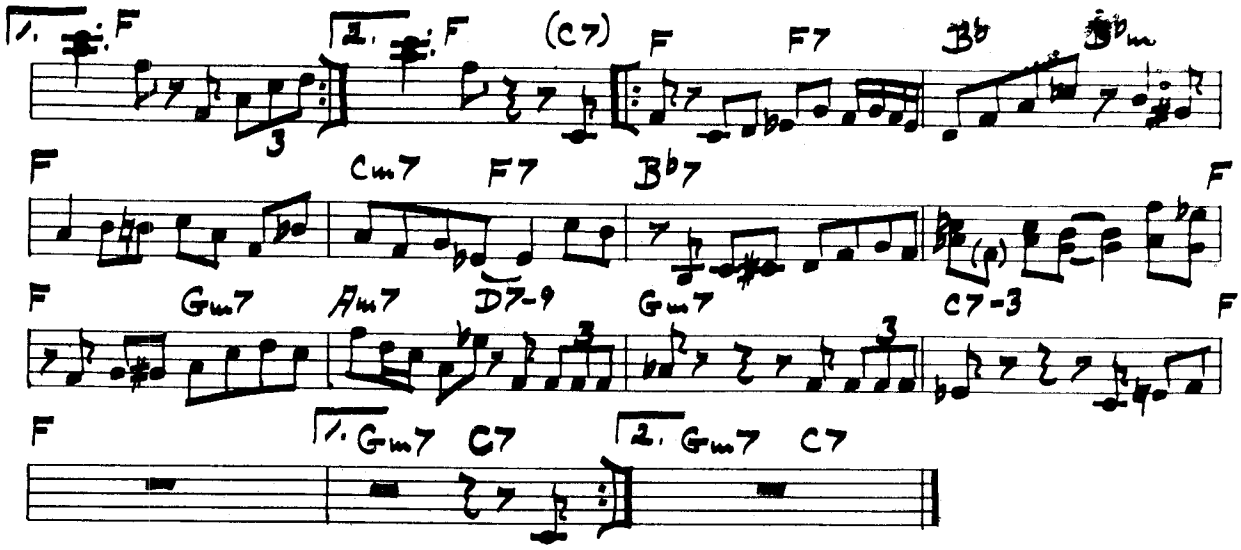

BOARDWALK

written by: Clark Terry
"Serenade to a Bus Seat"
Riverside RLP 12-237

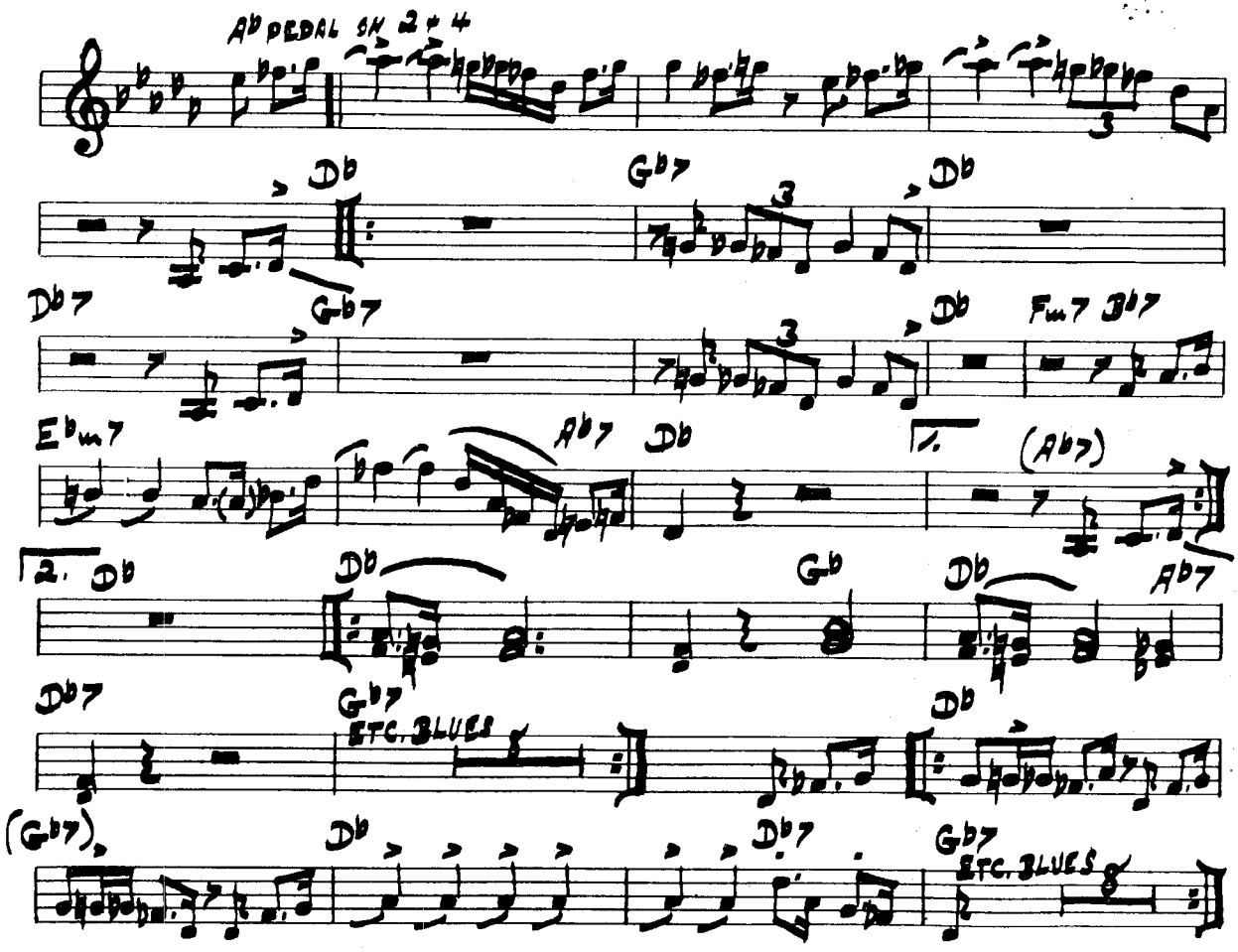

BLUES IN THE CLOSET

written by: Oscar Pettiford
(Oscar Pettiford-Harry Babasin)
Imperial IMP 122

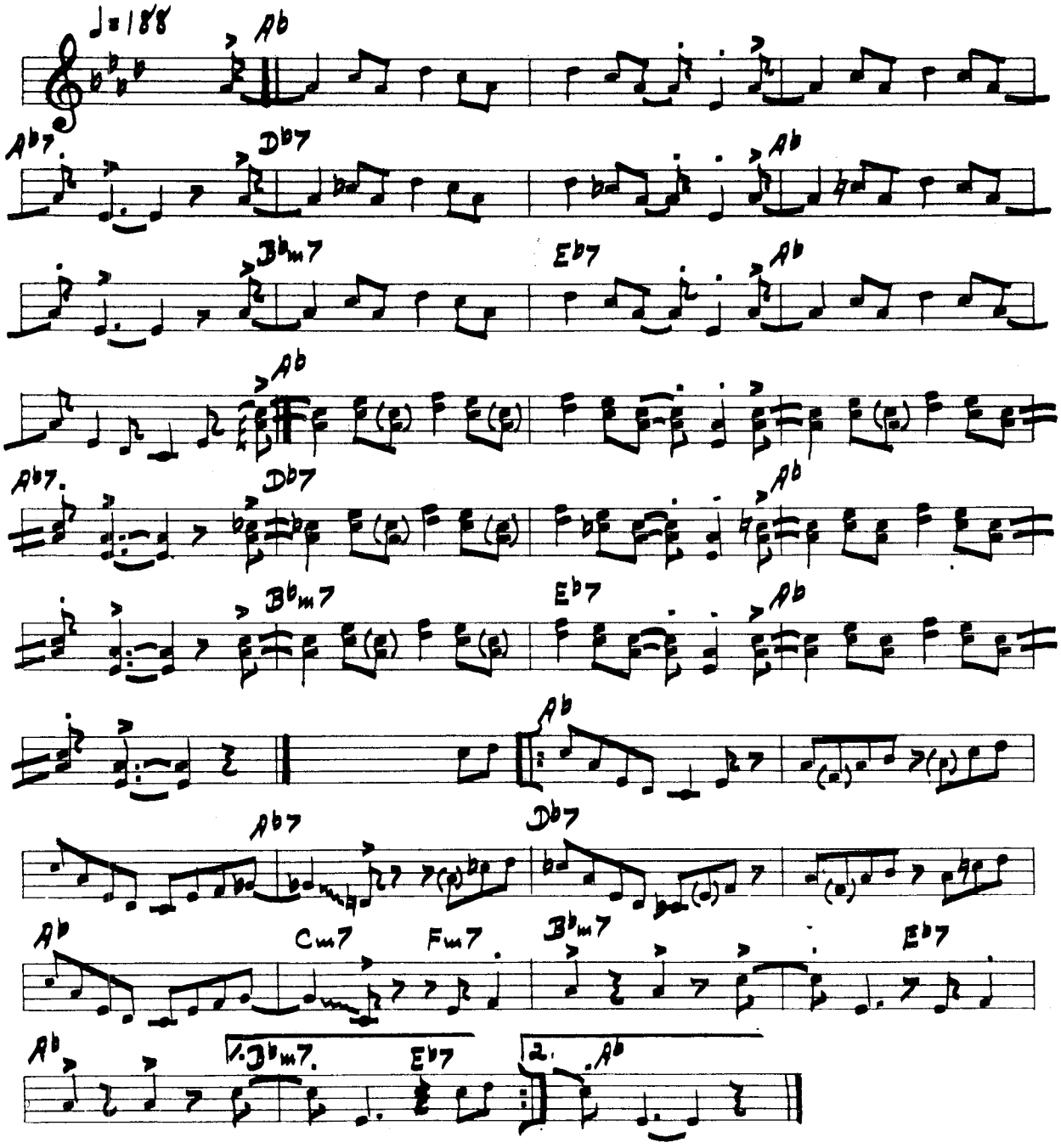

BOOMERANG

written by: Clark Terry
"Serenade to a Bus Seat"
Riverside RLP 12-237

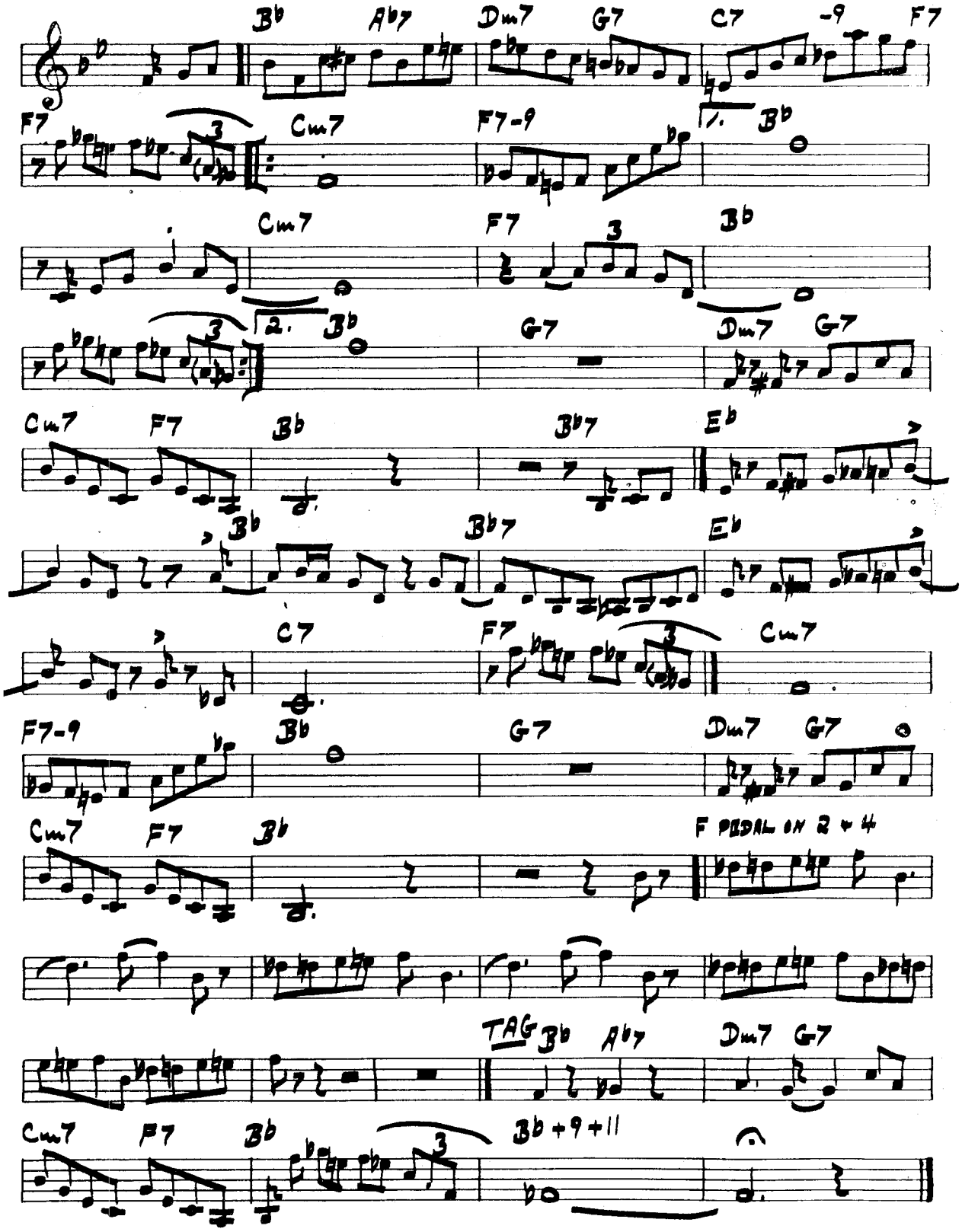

BOP CITY

written by:
(Kai Winding)
Jazztone J 1263

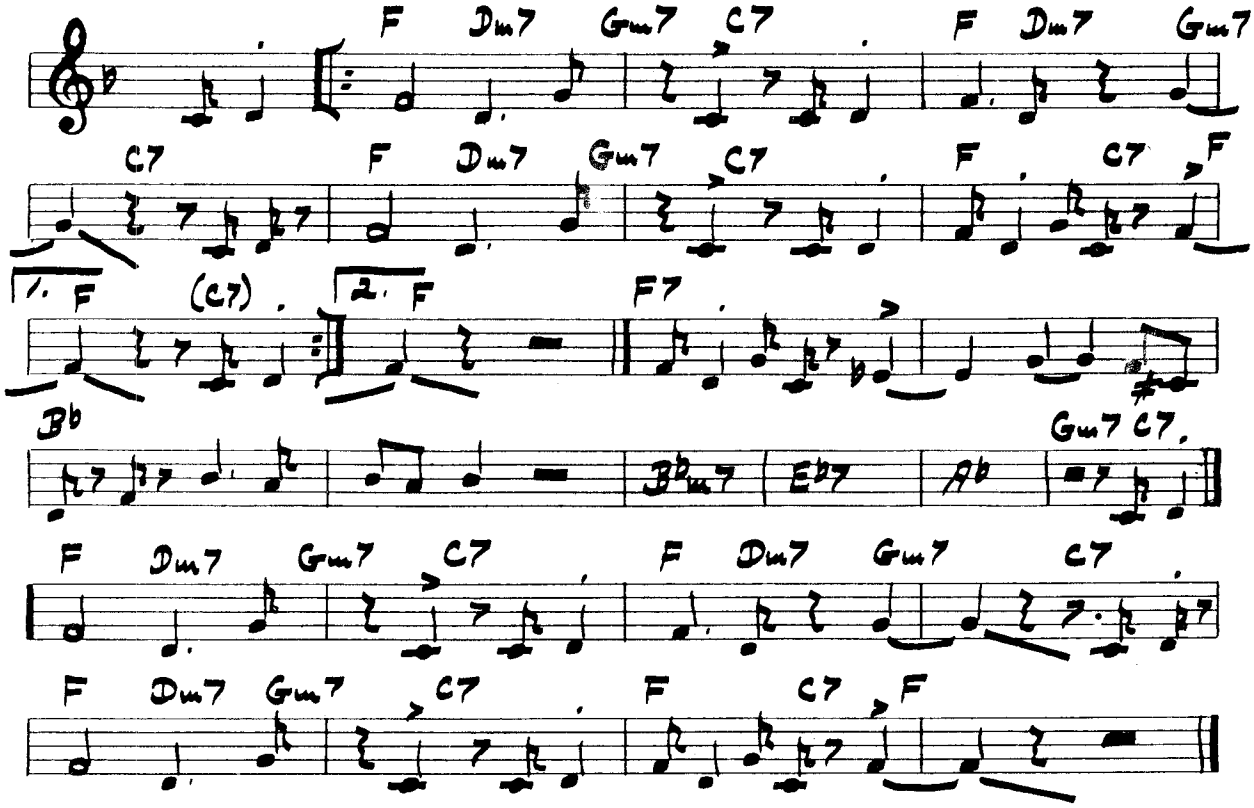

BRIGHT BLUES

written by: Milt Jackson
"Ballads and Blues"
Atlantic 1242

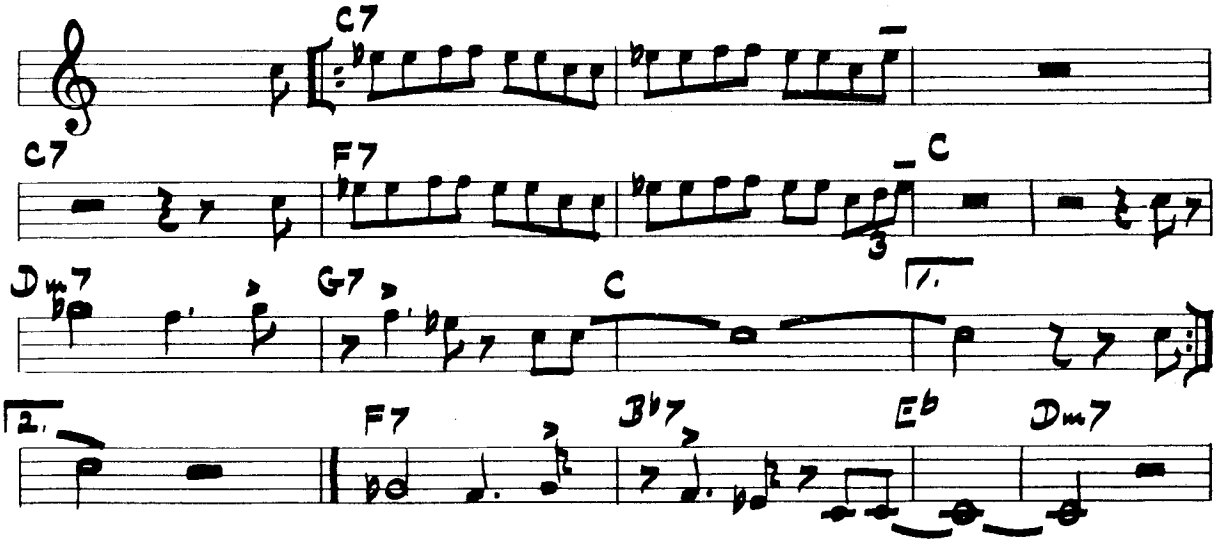

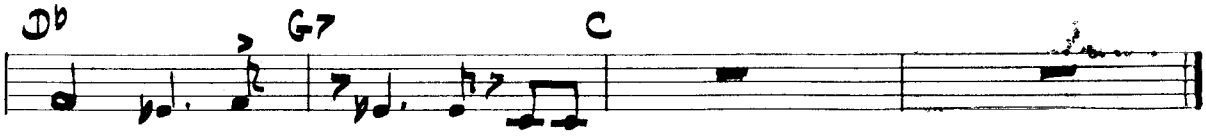

CAPTAIN

written by: Manny Albam
(Woody Herman)
Capital T 658

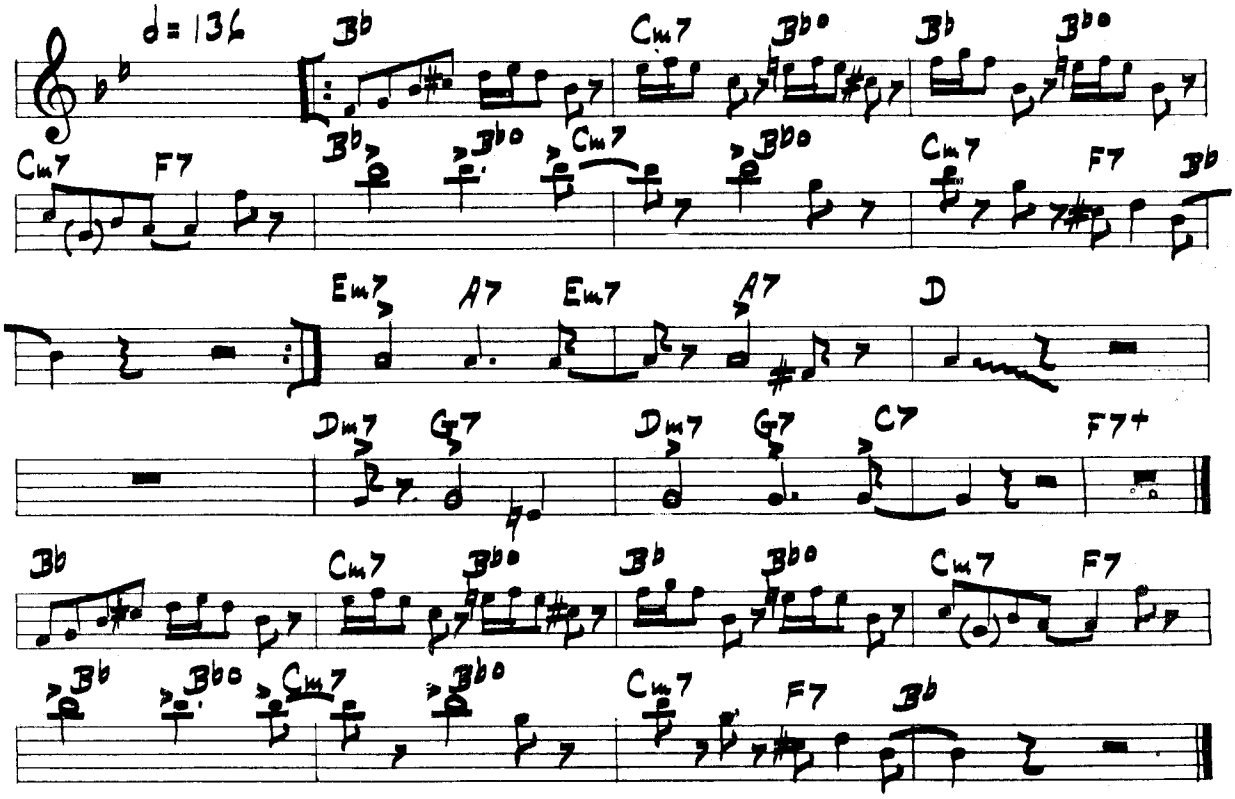

CIRCLING THE BLUES

written by: Lennie Niehaus
Vol. 3 "The Octet" No.2
Contemporary C 3503

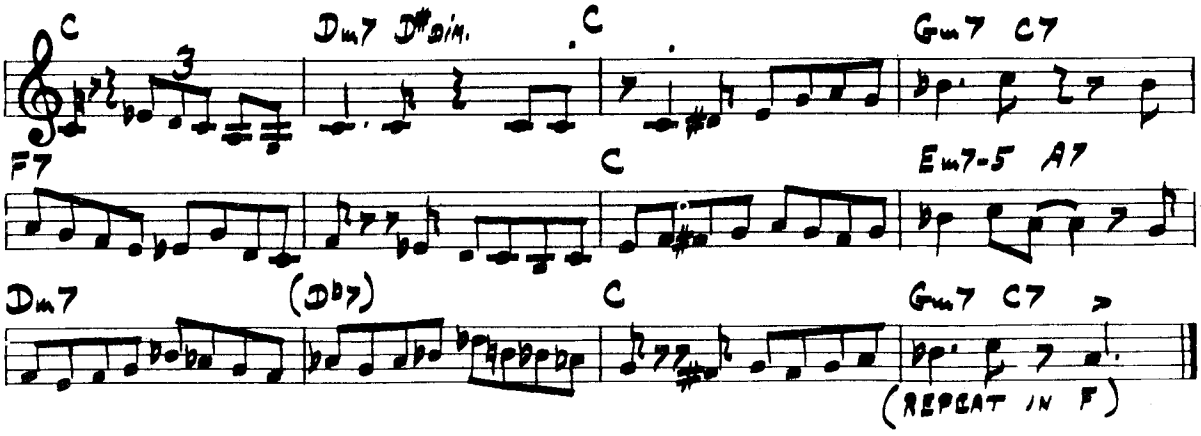

CARIBBEAN CUTIE

written by: Julian Adderley
"Presenting Cannonball"
Savoy MG 12018

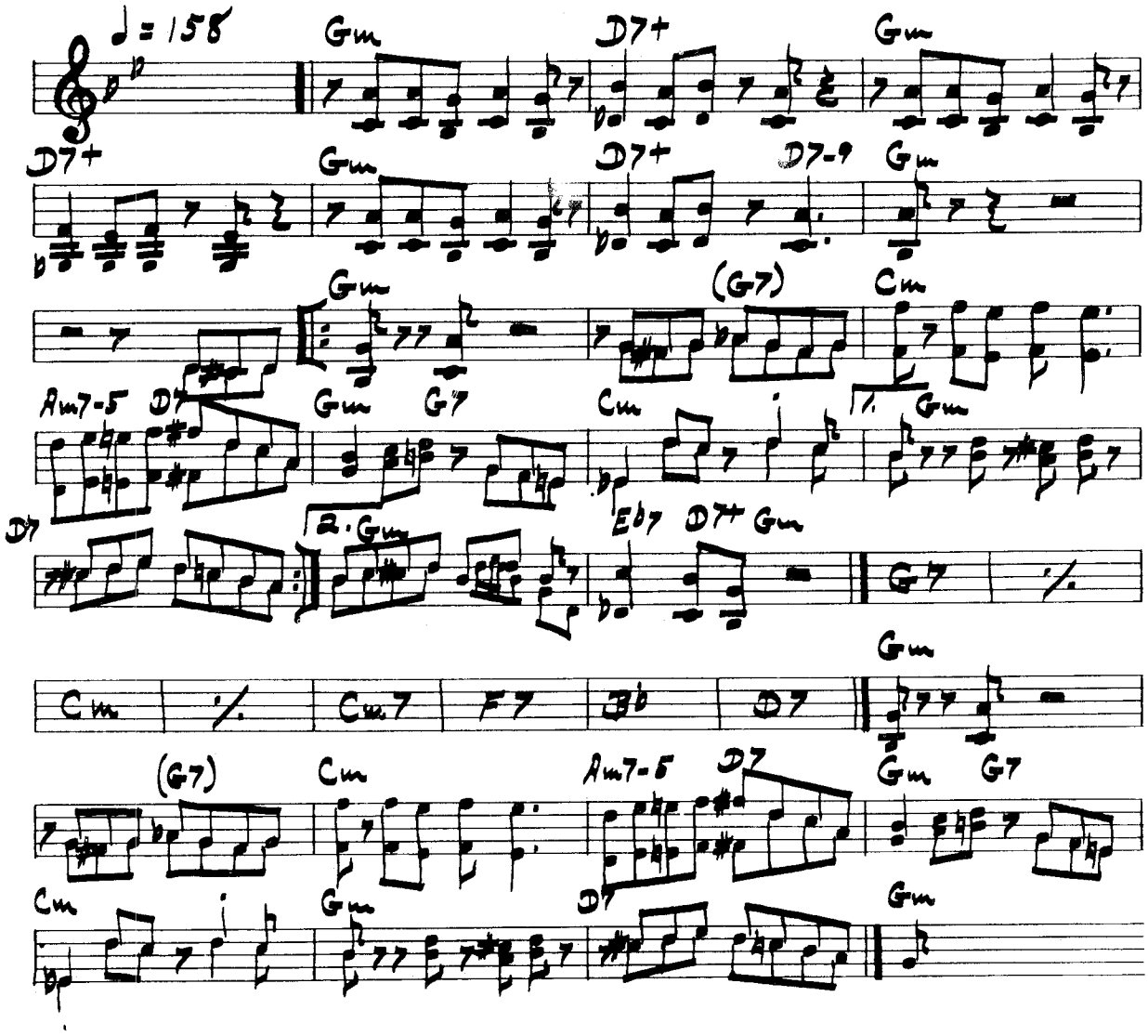

CHUCKLES

written by: Clark Terry
"Basically Duke"
Bethlehem BCP 1019

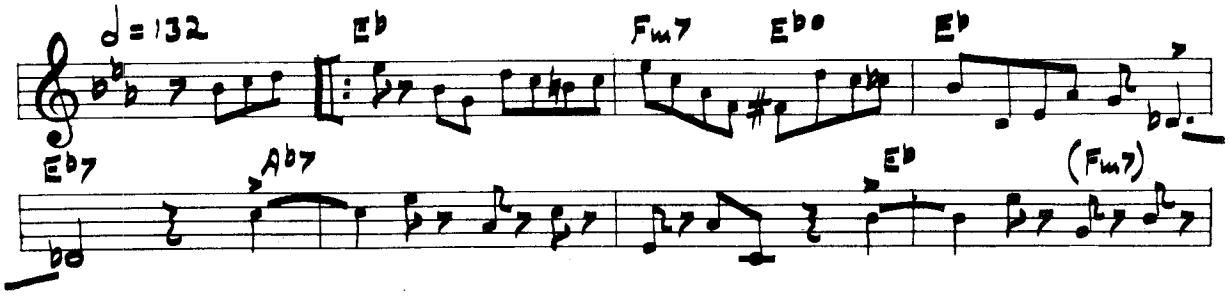

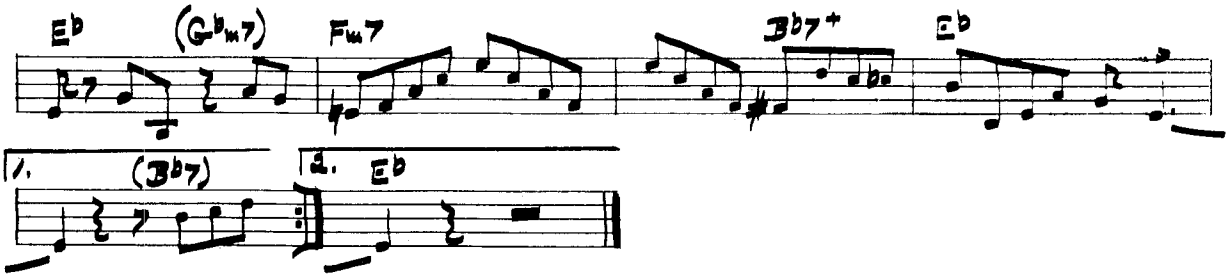

CRUISING

written by: Clark Terry
"Serenade to a Bus Seat"
Riverside RLP 12-237

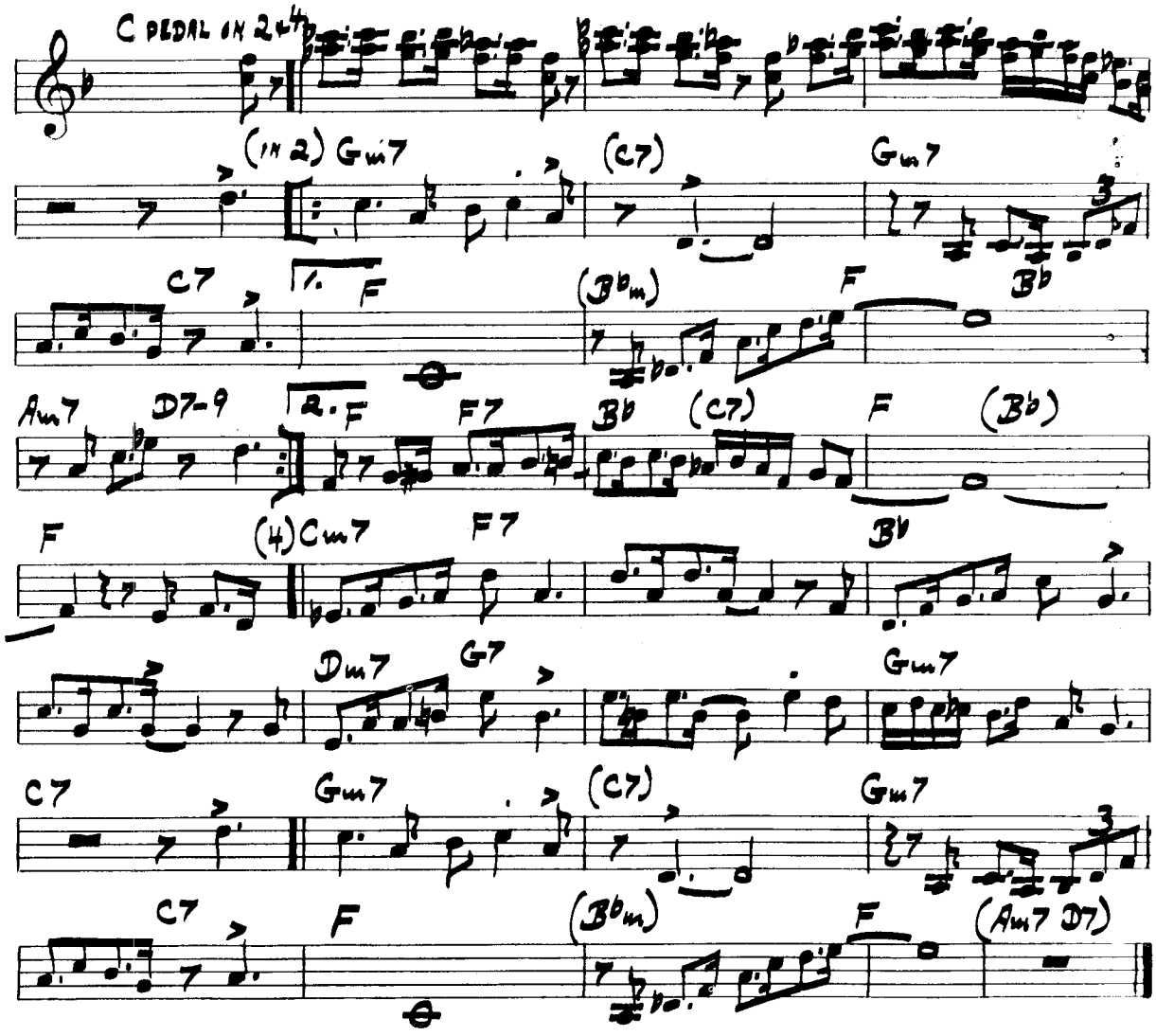

COOL CAT ON A HOT TIN ROOF

written by: Ralph Burns
(Woody Herman)
Capital T 658

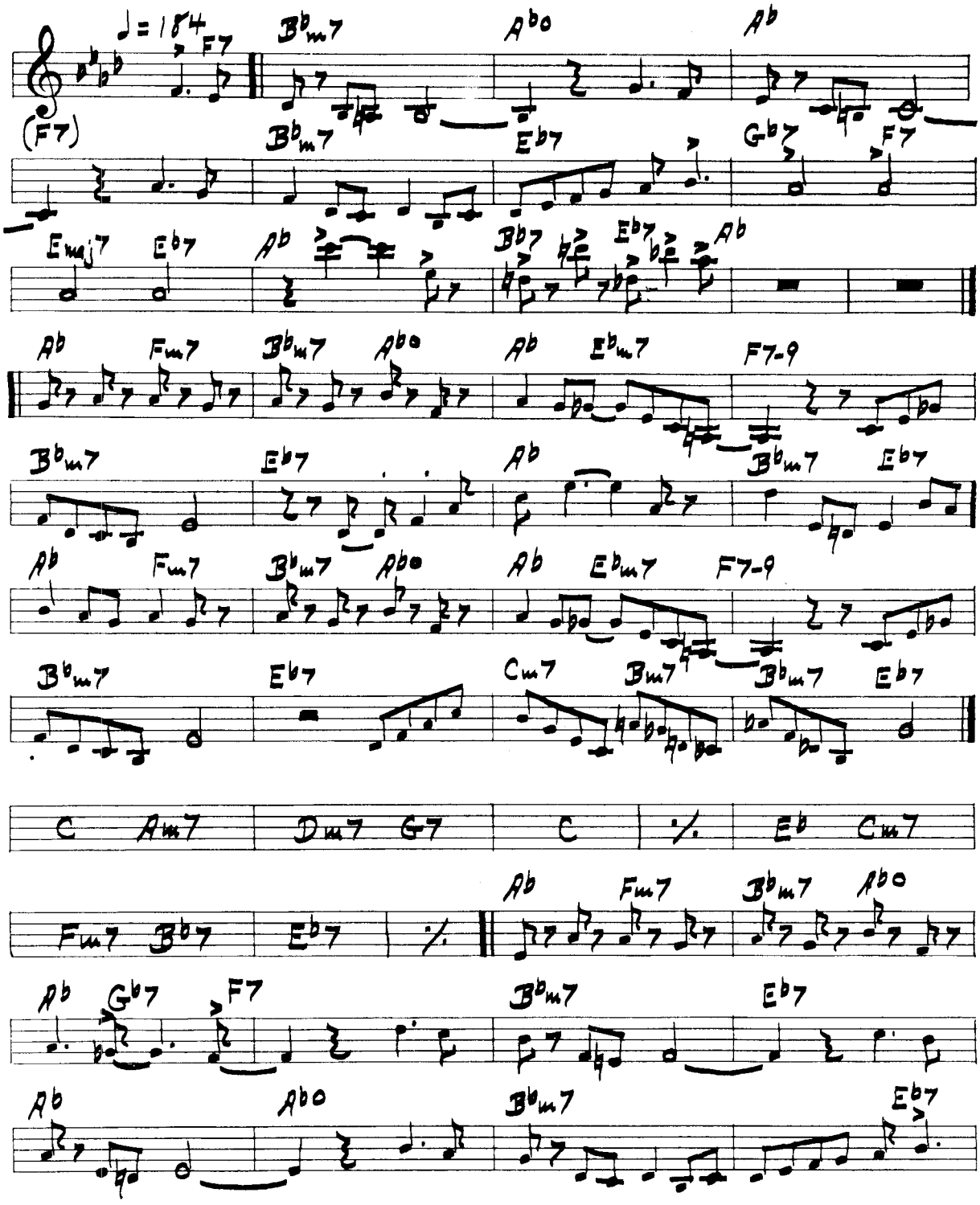

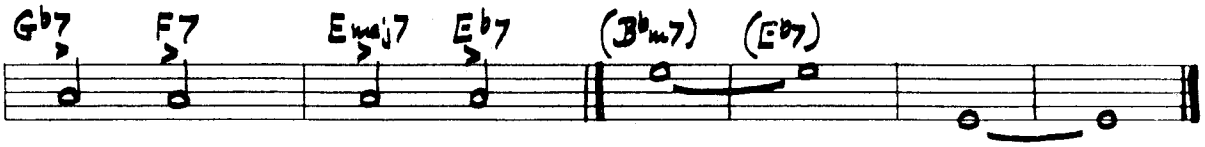

CREEPIN' IN

written by: Horace Silver
"The Jazz Messengers"
Blue Note 1518

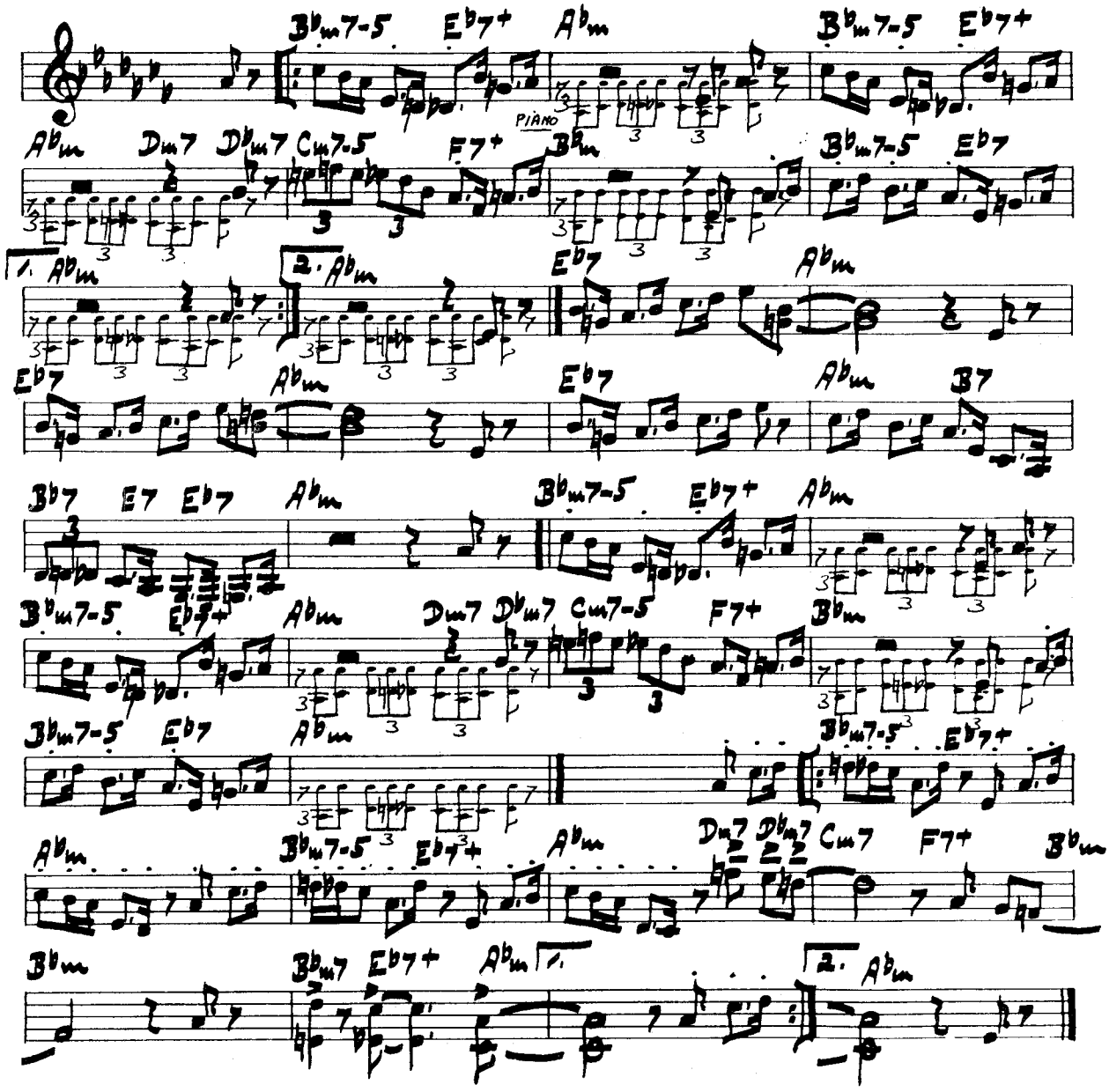

COOLING IT

written by: Lennie Niehaus
Vol. 3 "The Octet" No.2
Contemporary C 3503

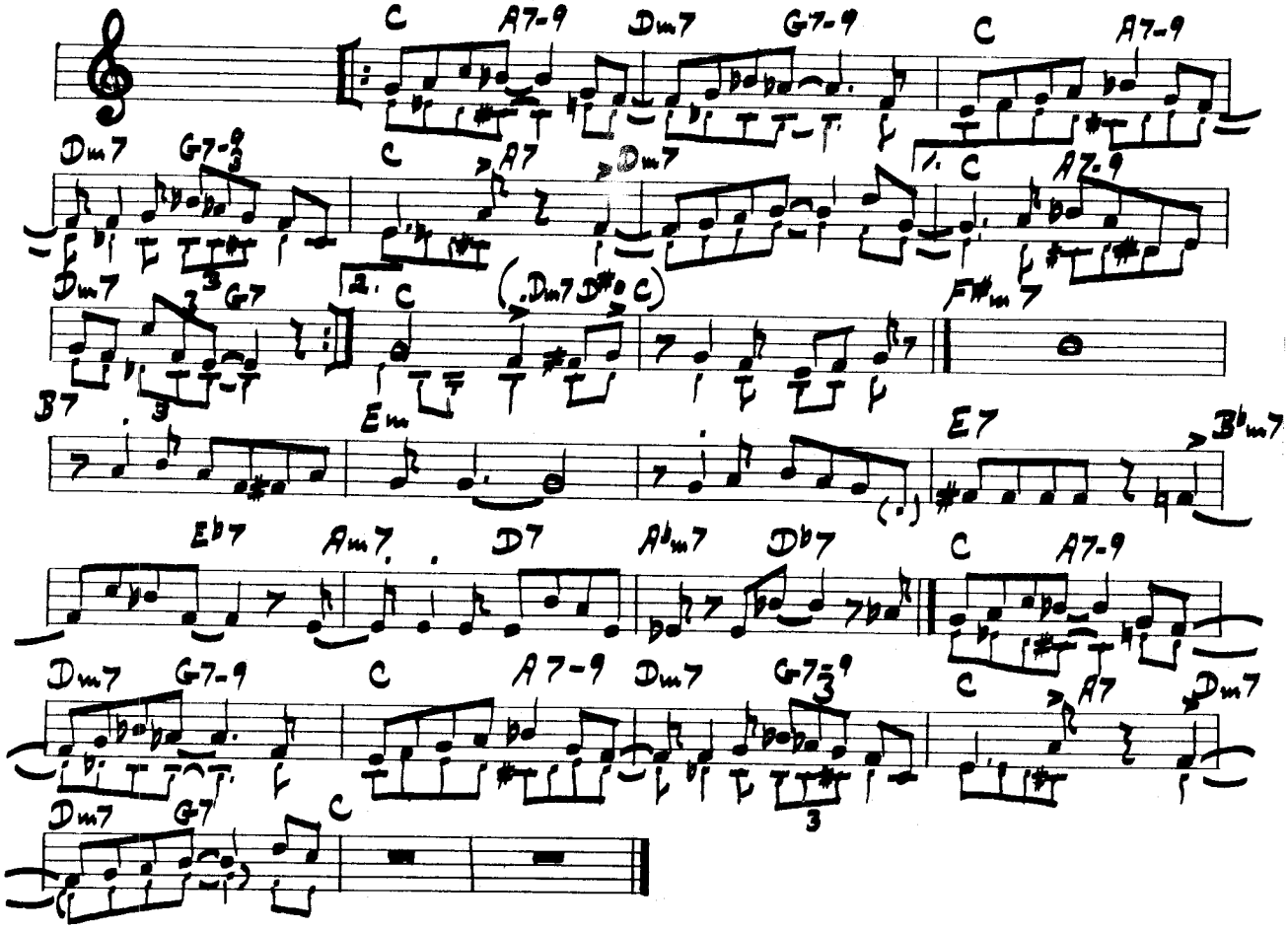

CRAZEOLOGY

WRITTEN BY: BUD POWELL

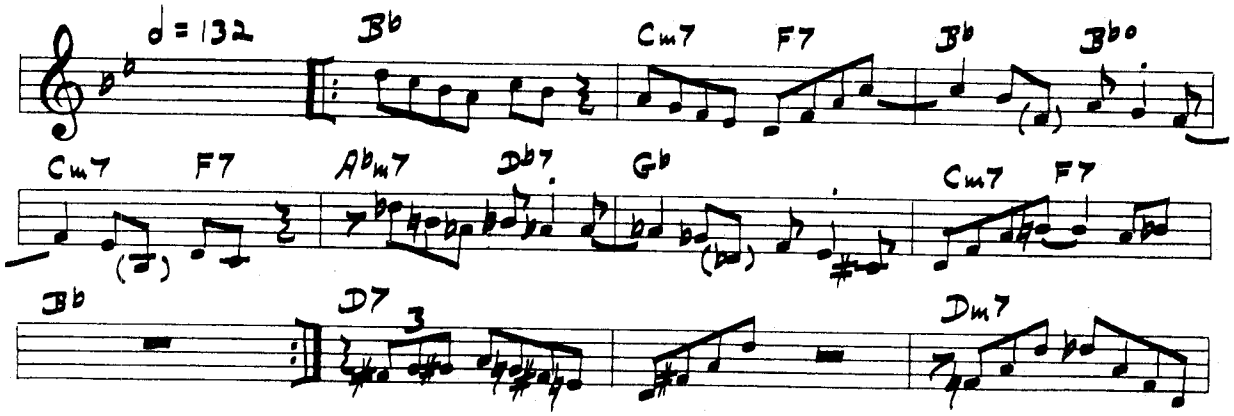

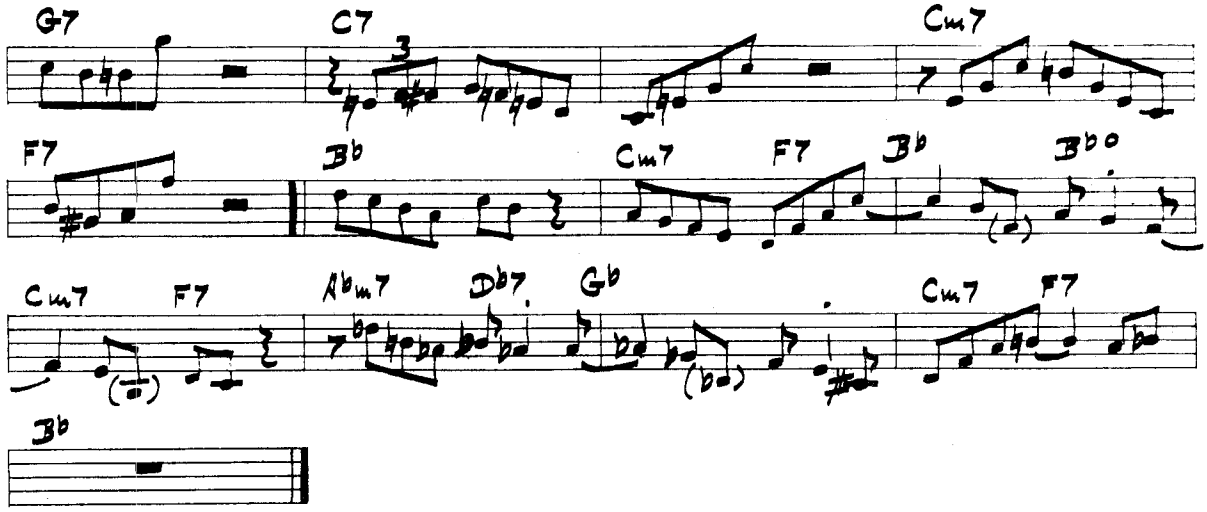

CRISS CROSS

written by: Thelonius Monk
"Wizard of the Vibes" (Milt Jackson),
Blue Note BLP 5011

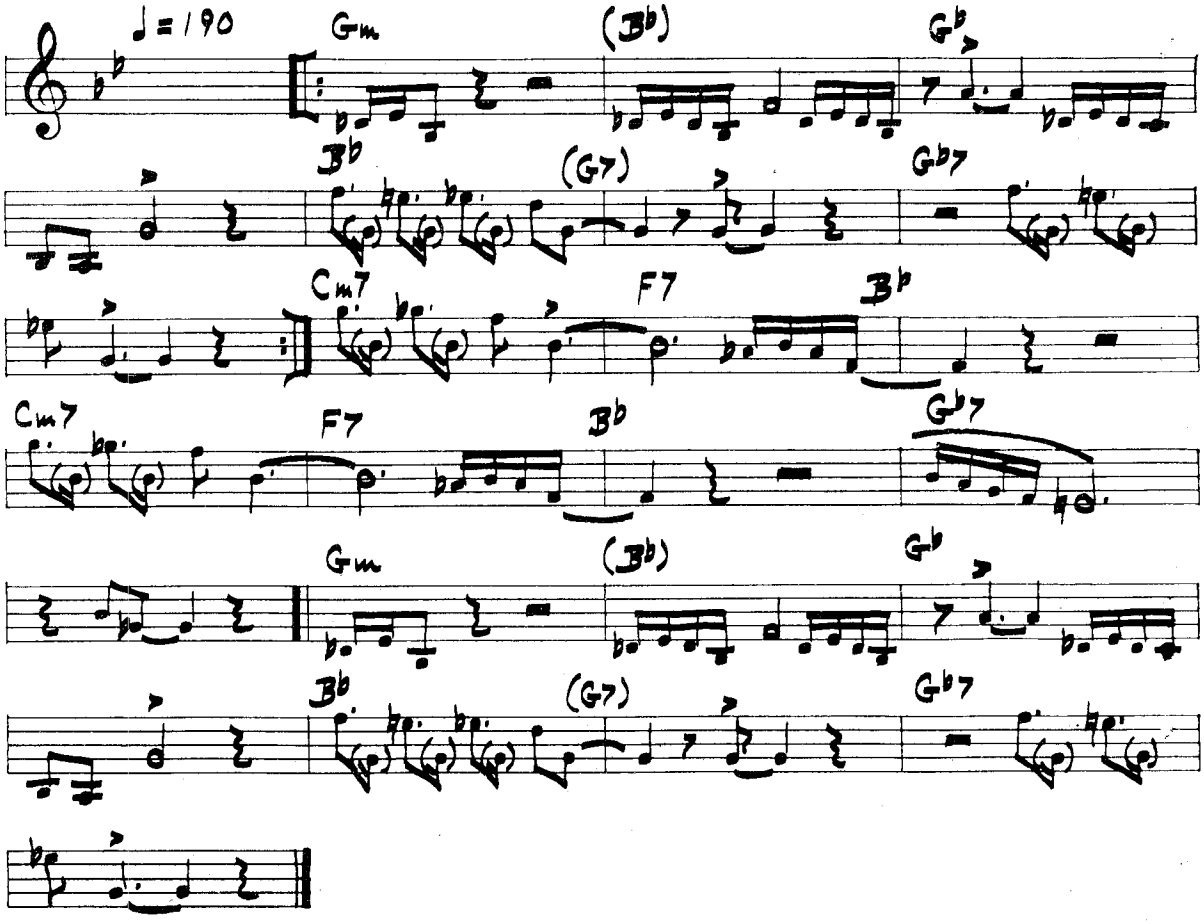

DEBBIE

written by: Lennie Niehaus
Vol. 3 "The Octet" No.2
Contemporary C 3503

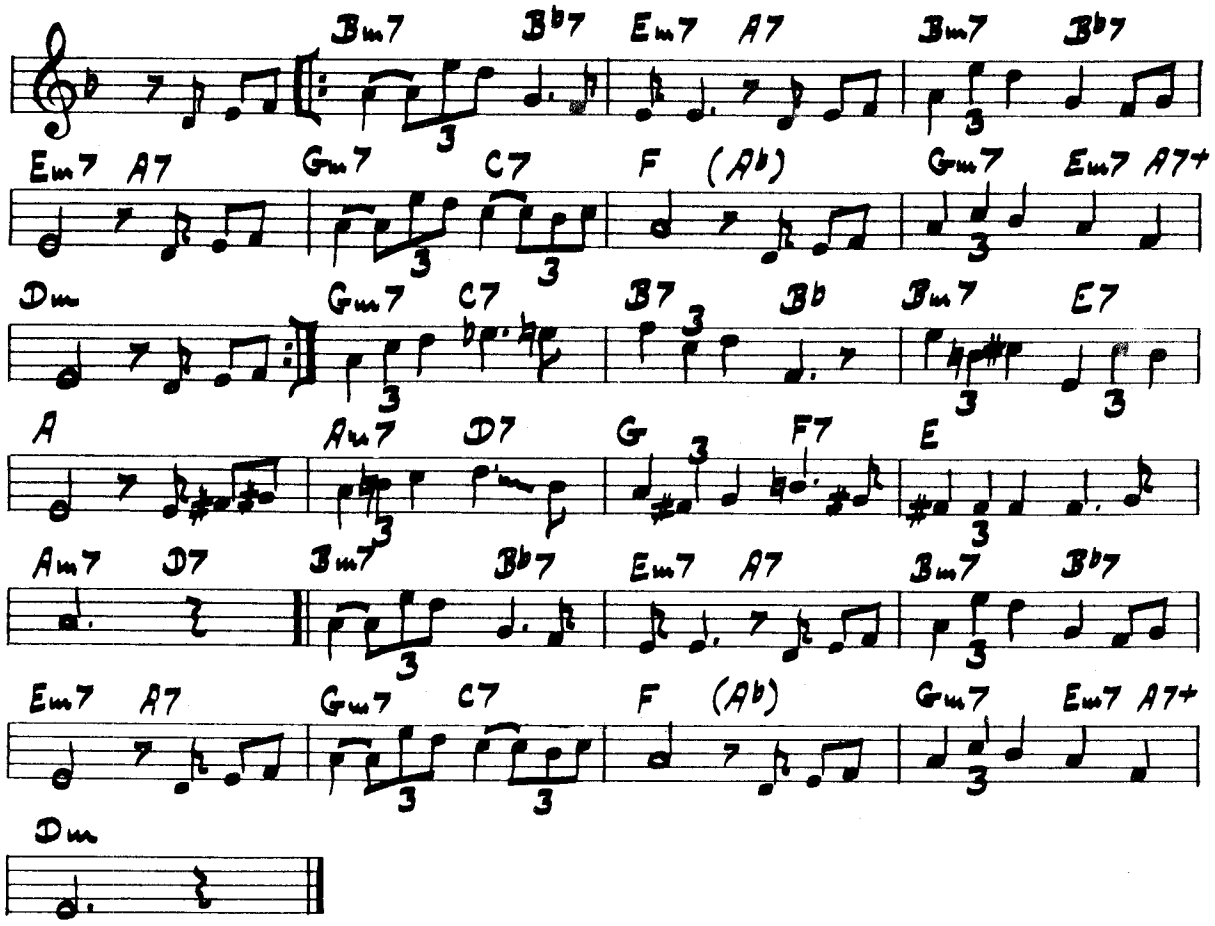

DIGITS

written by: Clark Terry
"Serenade to a Bus Seat"
Riverside RLP 12-237

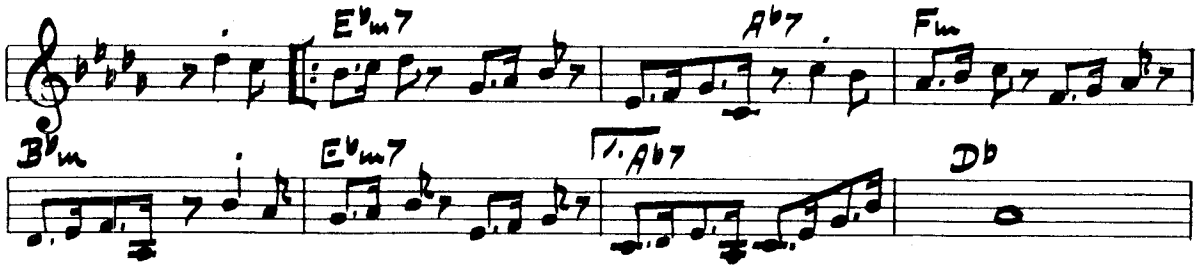

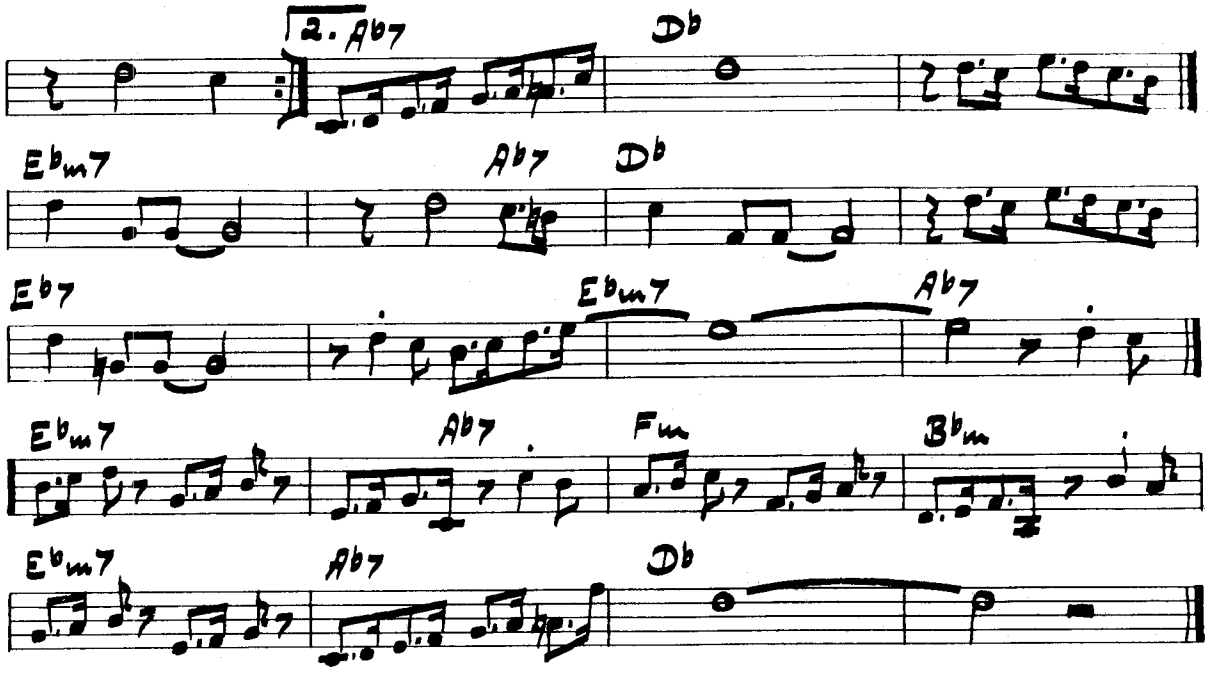

DOGGIN' AROUND

written by: E.W.Battle-H.Evans
"Shorty Rogers Courts the Count"
Victor LJM 1004

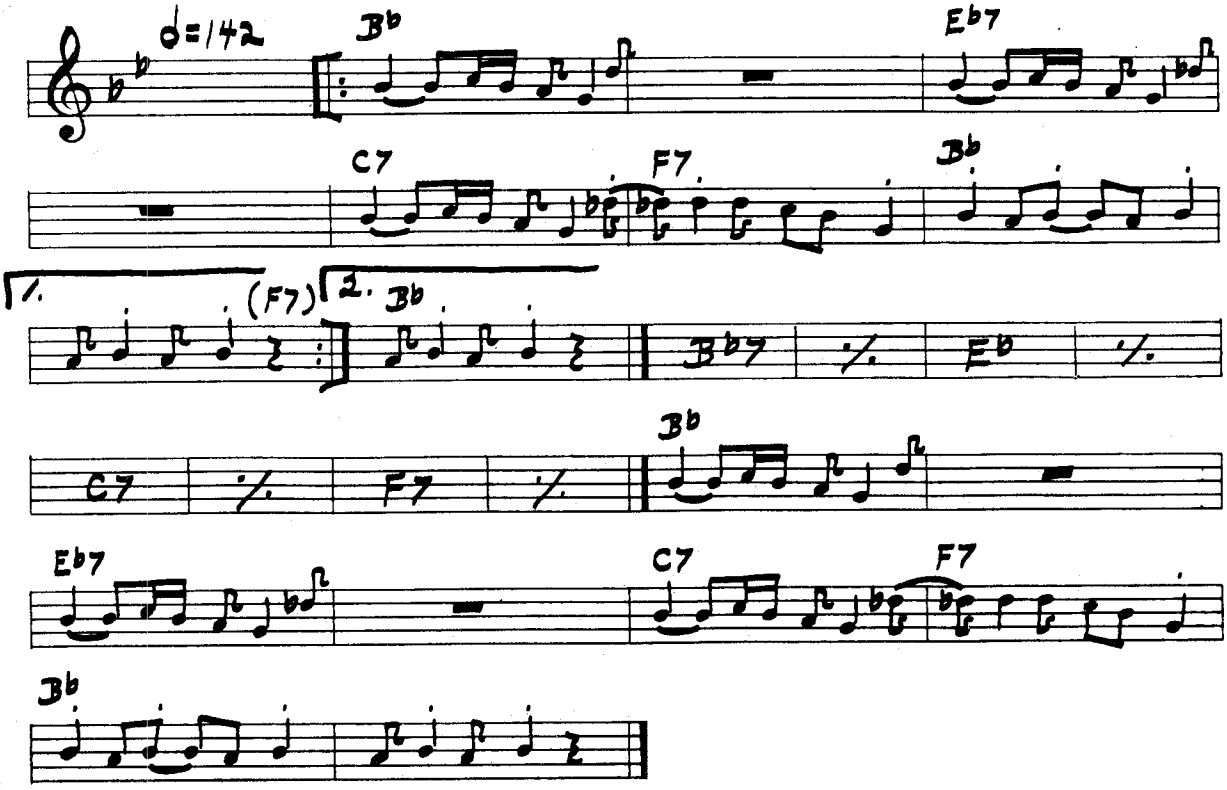

DON'T ARGUE

written by: Kai Winding
(J. and K.)
Prestige PRLP 195

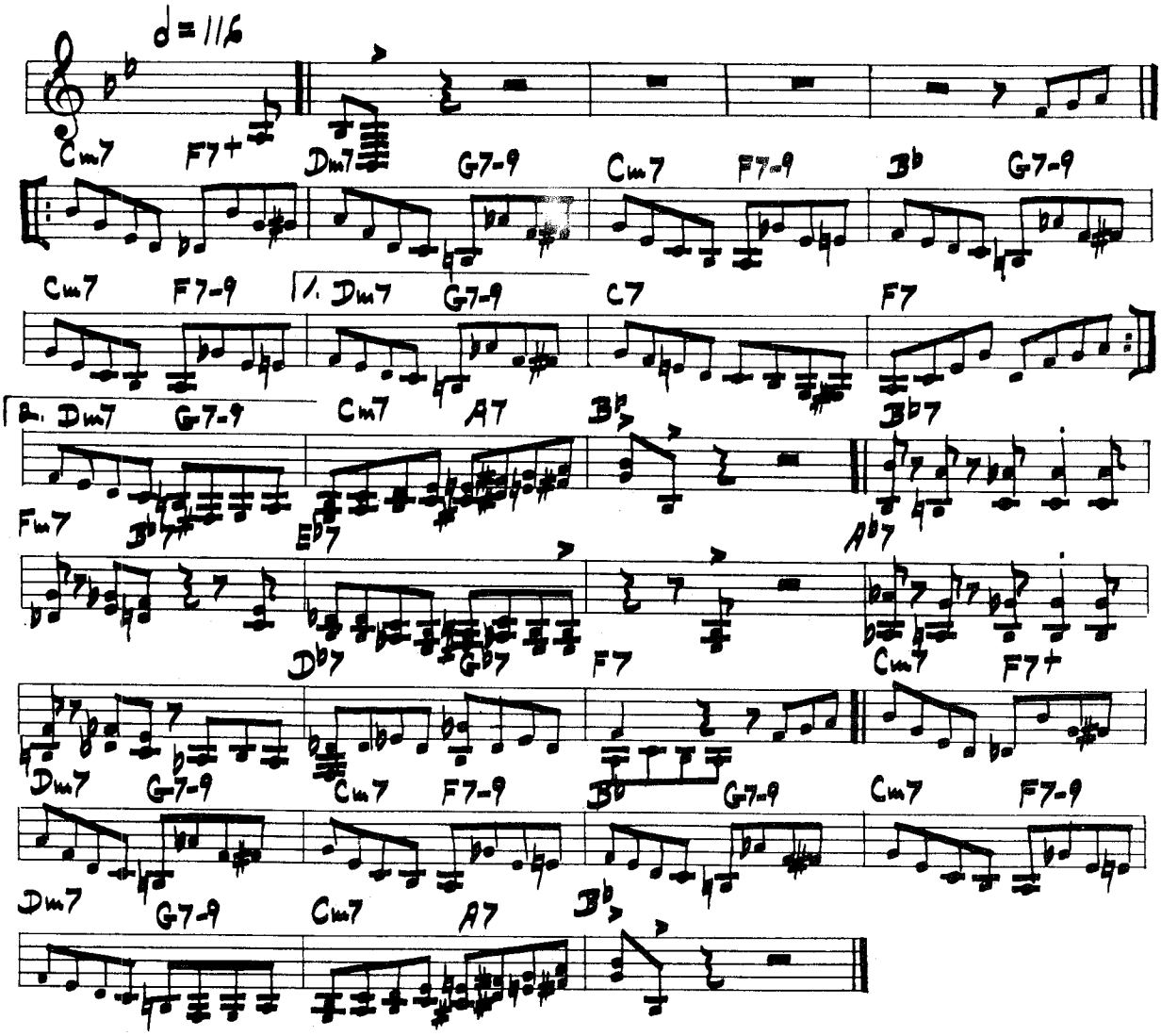

DOODLIN'

written by: Horace Silver
"The Jazz Messengers"
Blue Note BLP 5062

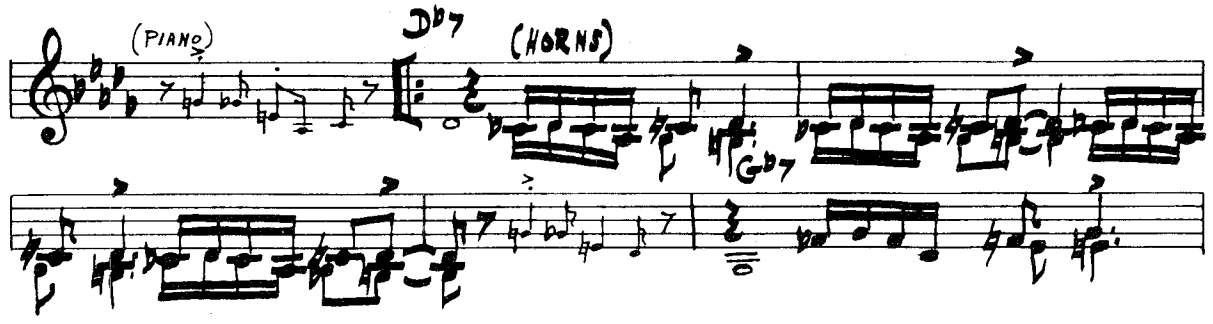

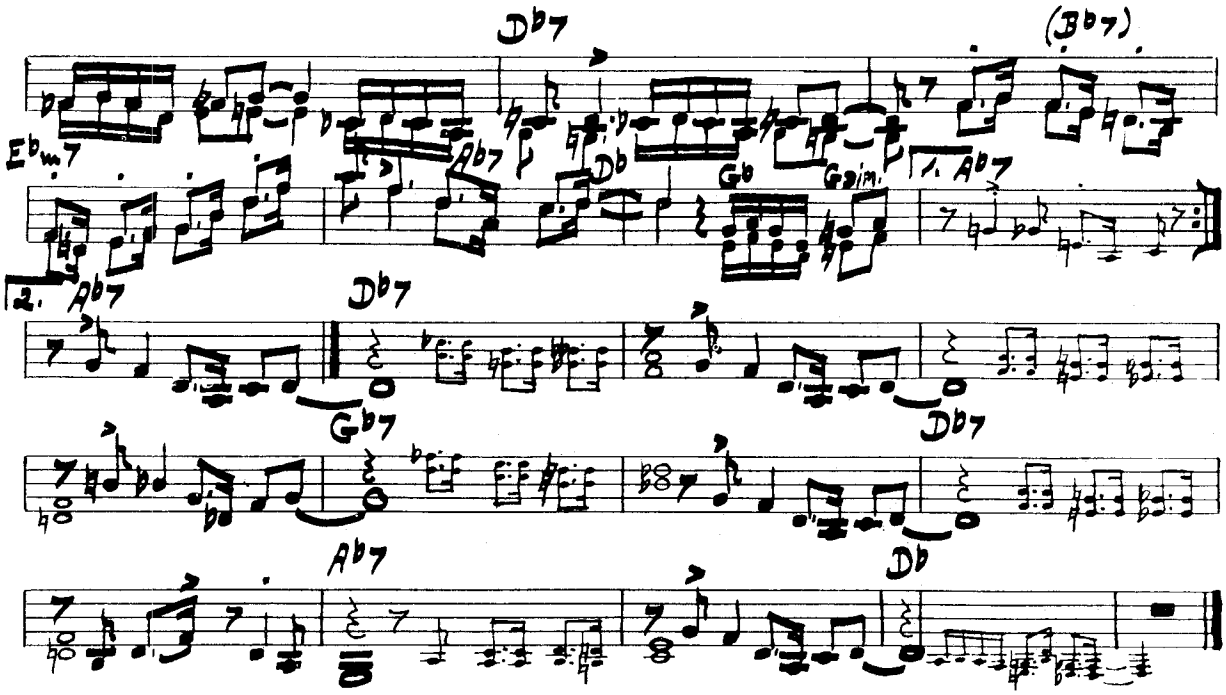

DOWN FOR DOUBLE

written by: Freddie Green
"Shorty Rogers Courts the Count"
Victor LJM 1004

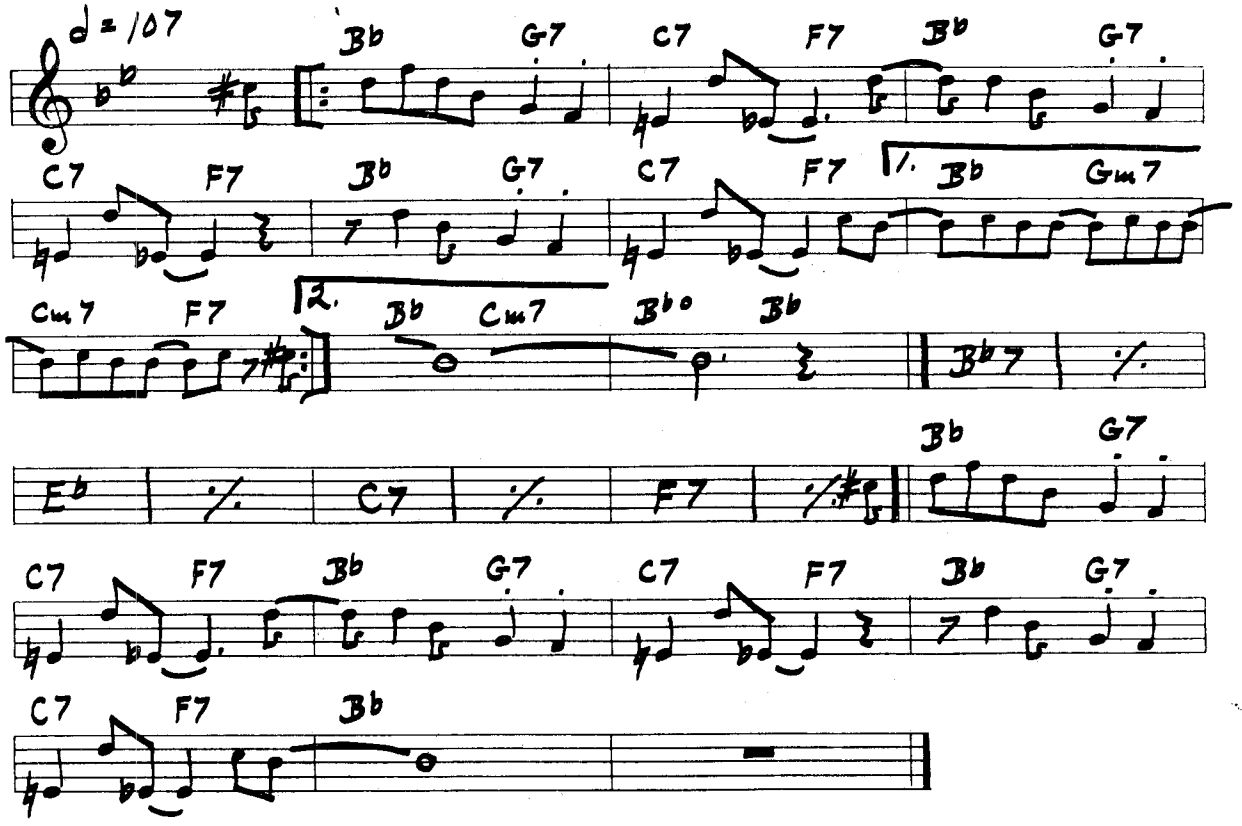

DOIN' THE THING

written by: Marcel Daniels
"Flutes and Reeds"
Savoy MG 12022

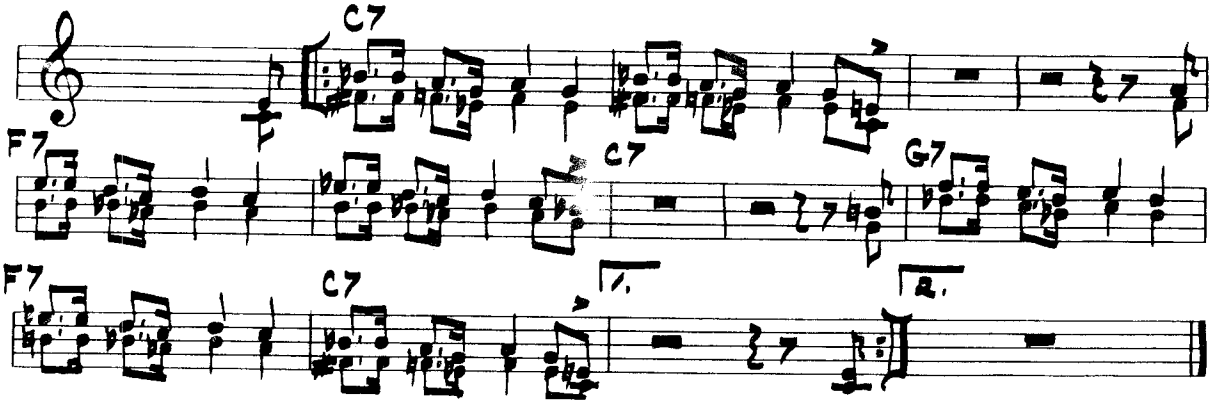

DOWN TEMPO

written by: Donald Byrd
"Off to the Races"
Blue Note 4007

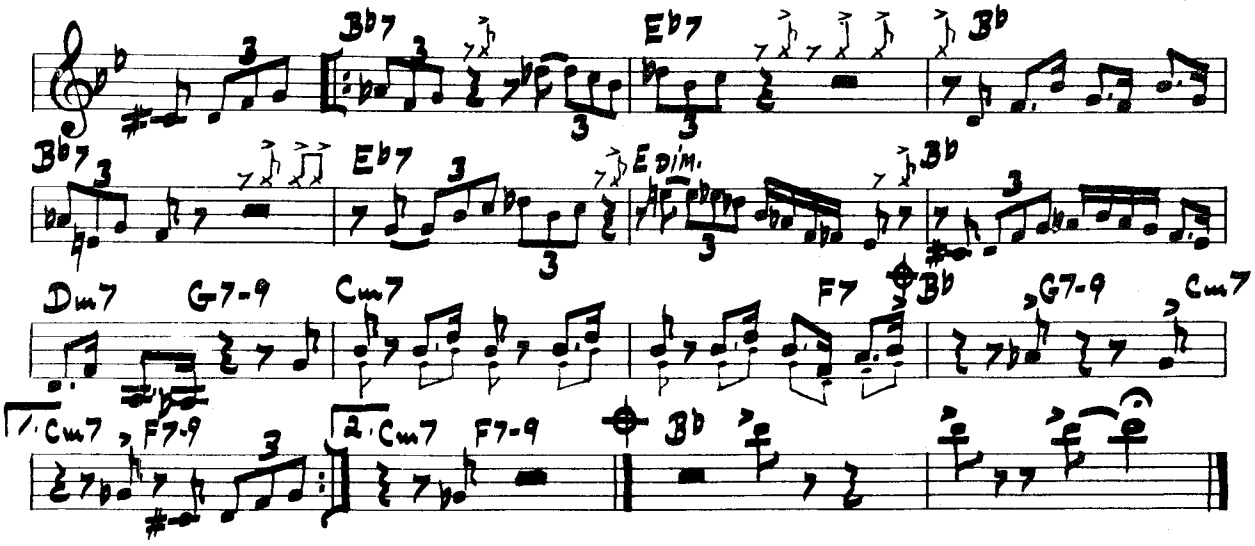

DUFF

written by: Hampton Hawes
(Red Mitchell)
Bethlehem BCP 38

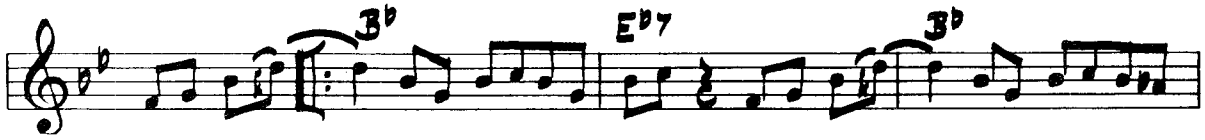

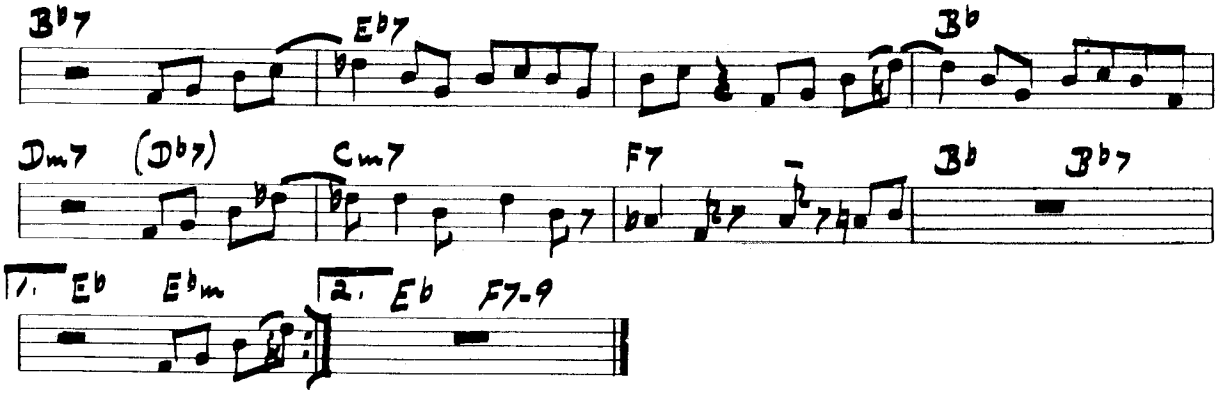

FRANK 'N EARNEST

written by: Bill Holman
"Kenton Presents Frank Rosolino"
Capital T 6507

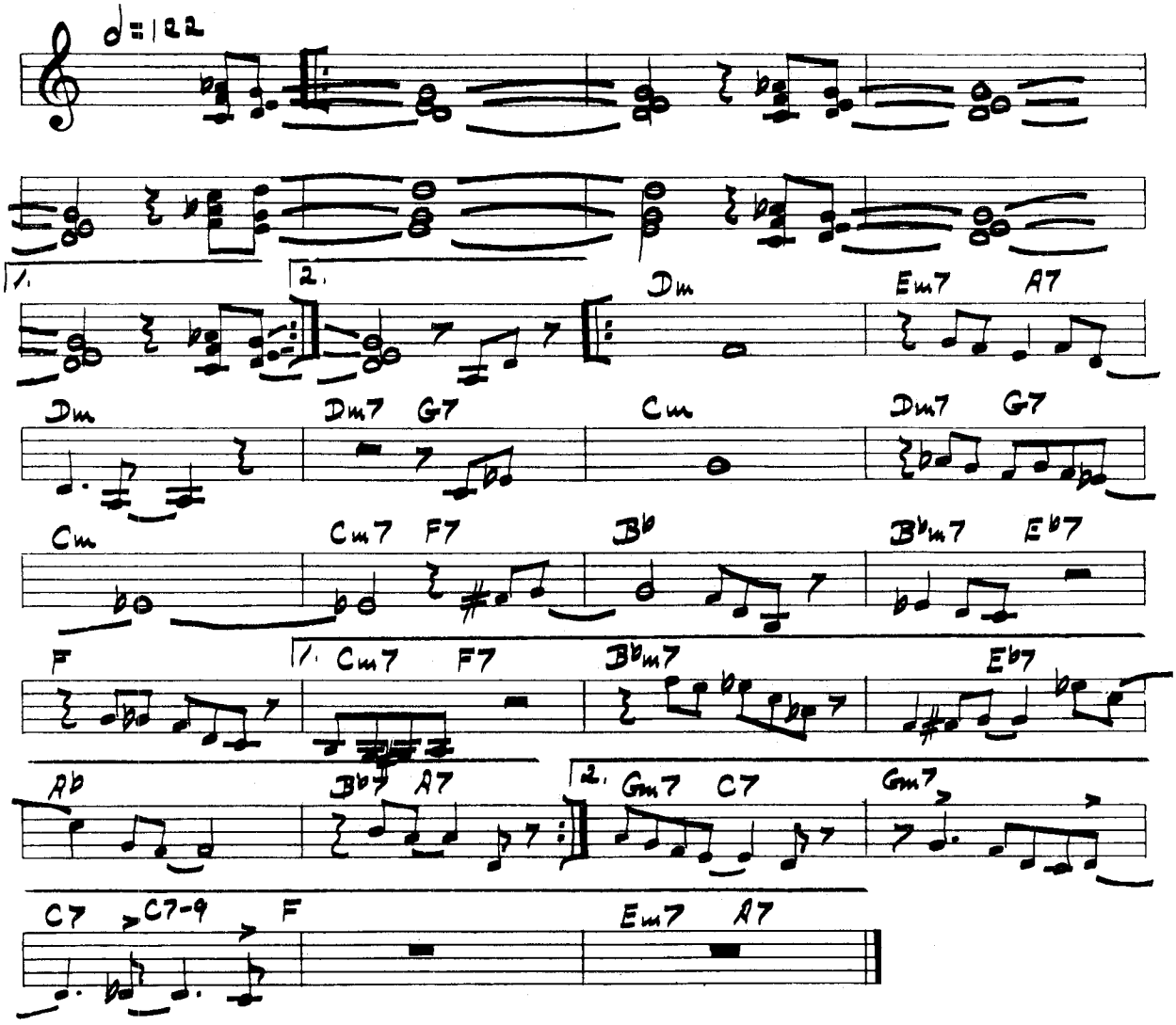

EAST COAST OUTPOST

written by: Red Mitchell
(Red Mitchell)
Bethlehem BCP 38

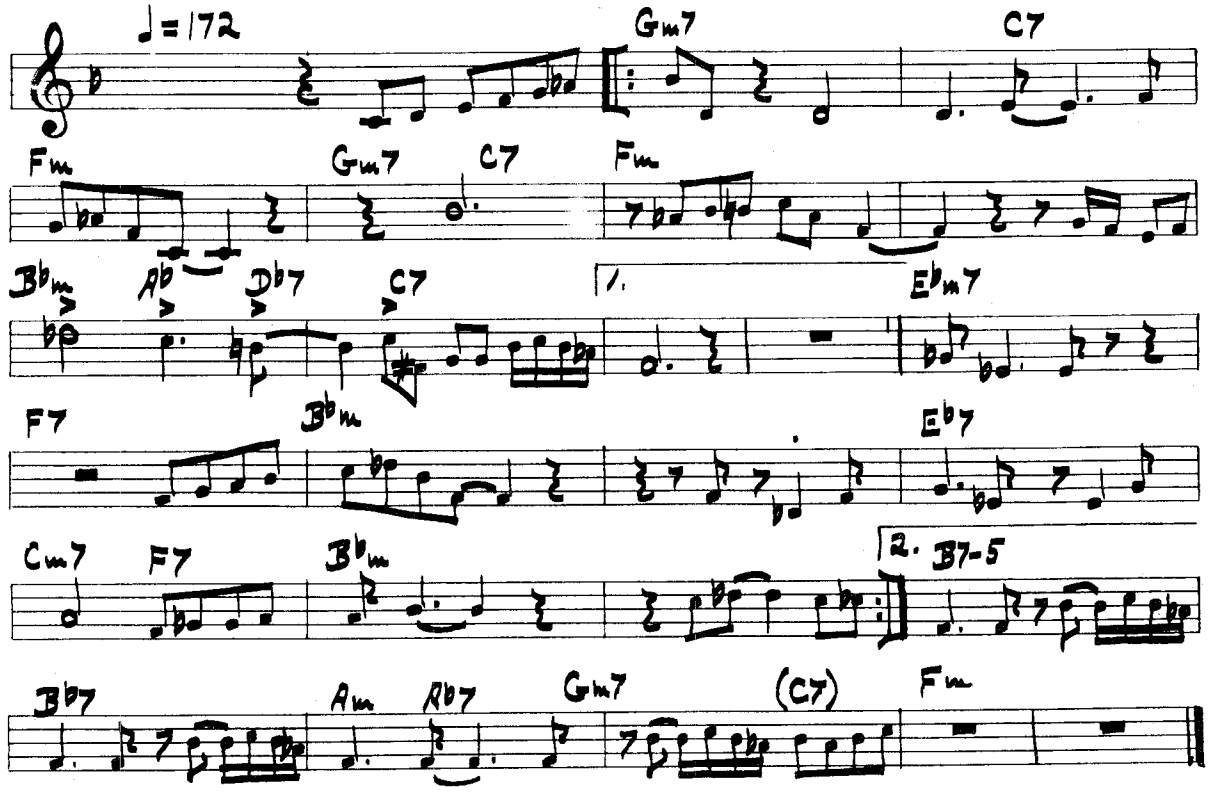

EDIE McLIN

written by: Gene Wright
"Sophisticated Swing" (Cannonball)
Emarcy MG 36110

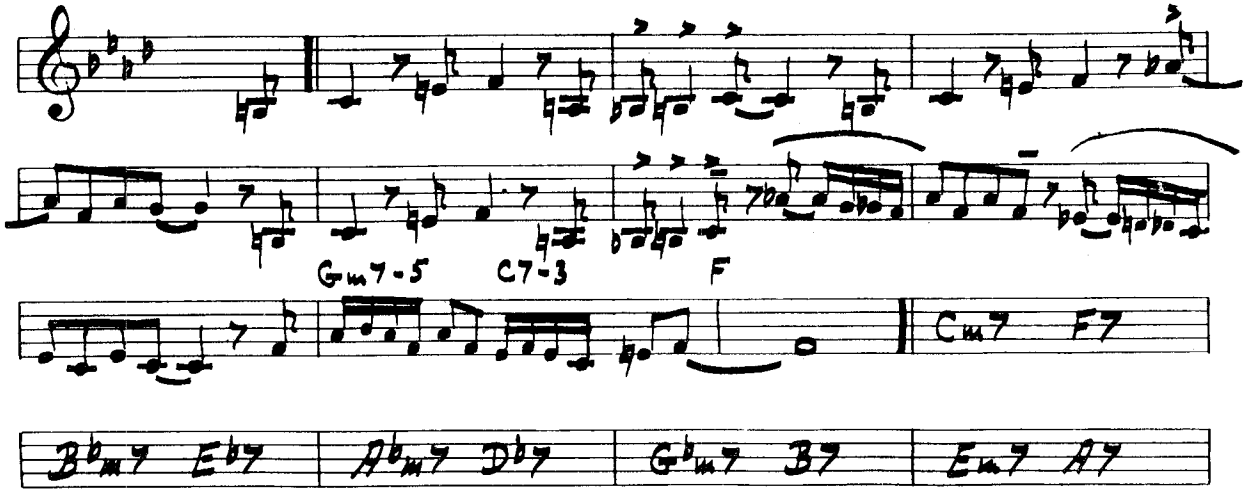

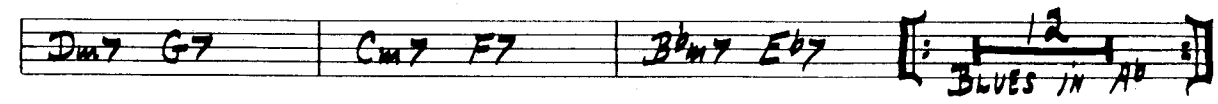

EL YORKE

written by: Pete Jolly
(Pete Jolly)
Victor LPM 1105

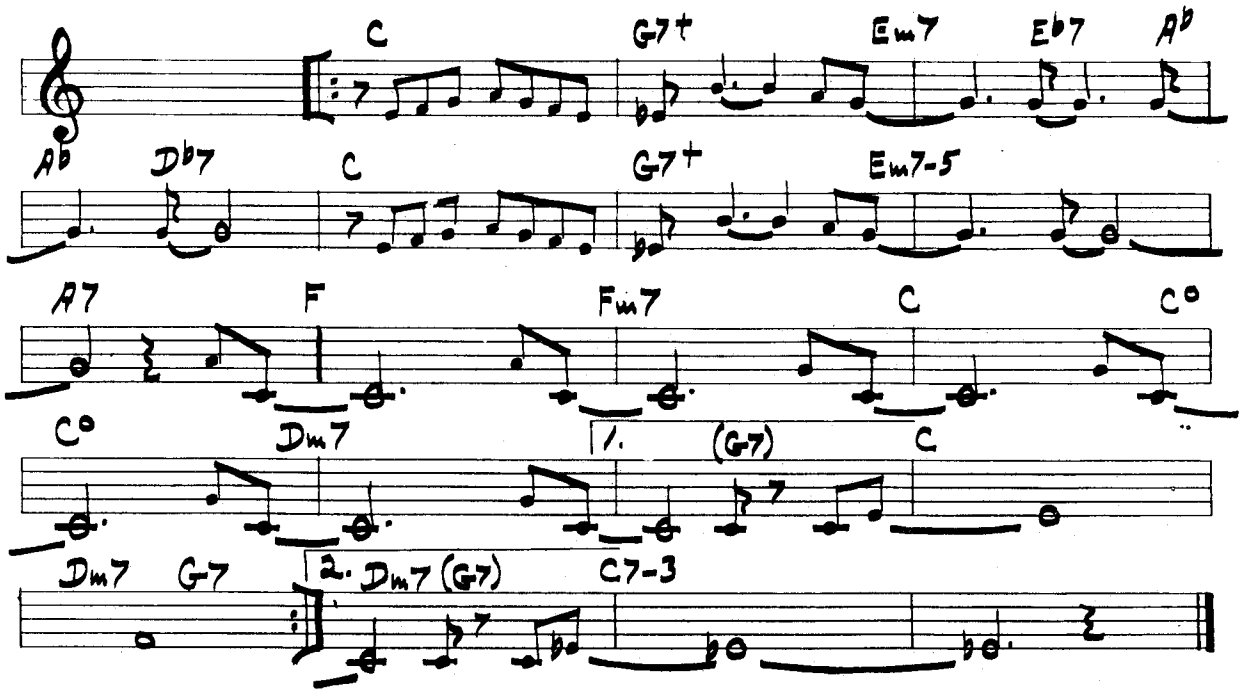

FEELIN' FINE

written by: Hampton Hawes
Vol. 1 "The Trio"
Contemporary C 3505

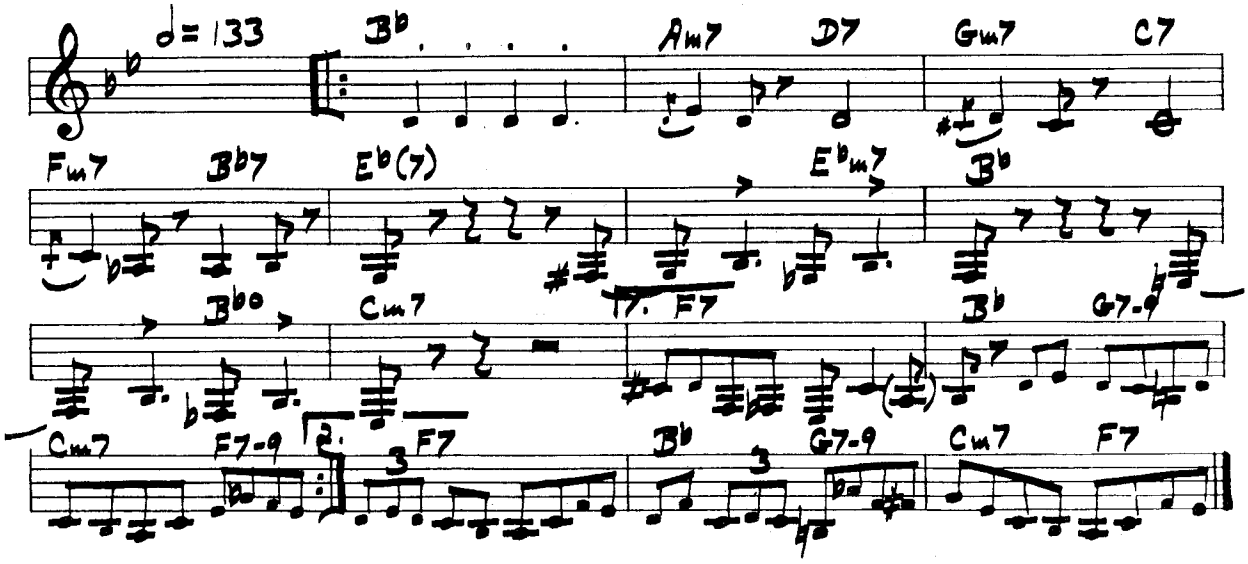

ERONEL

written by: Thelonius Monk
"Wizard of the Vibes" (Milt Jackson)
Blue Note BLP 5011

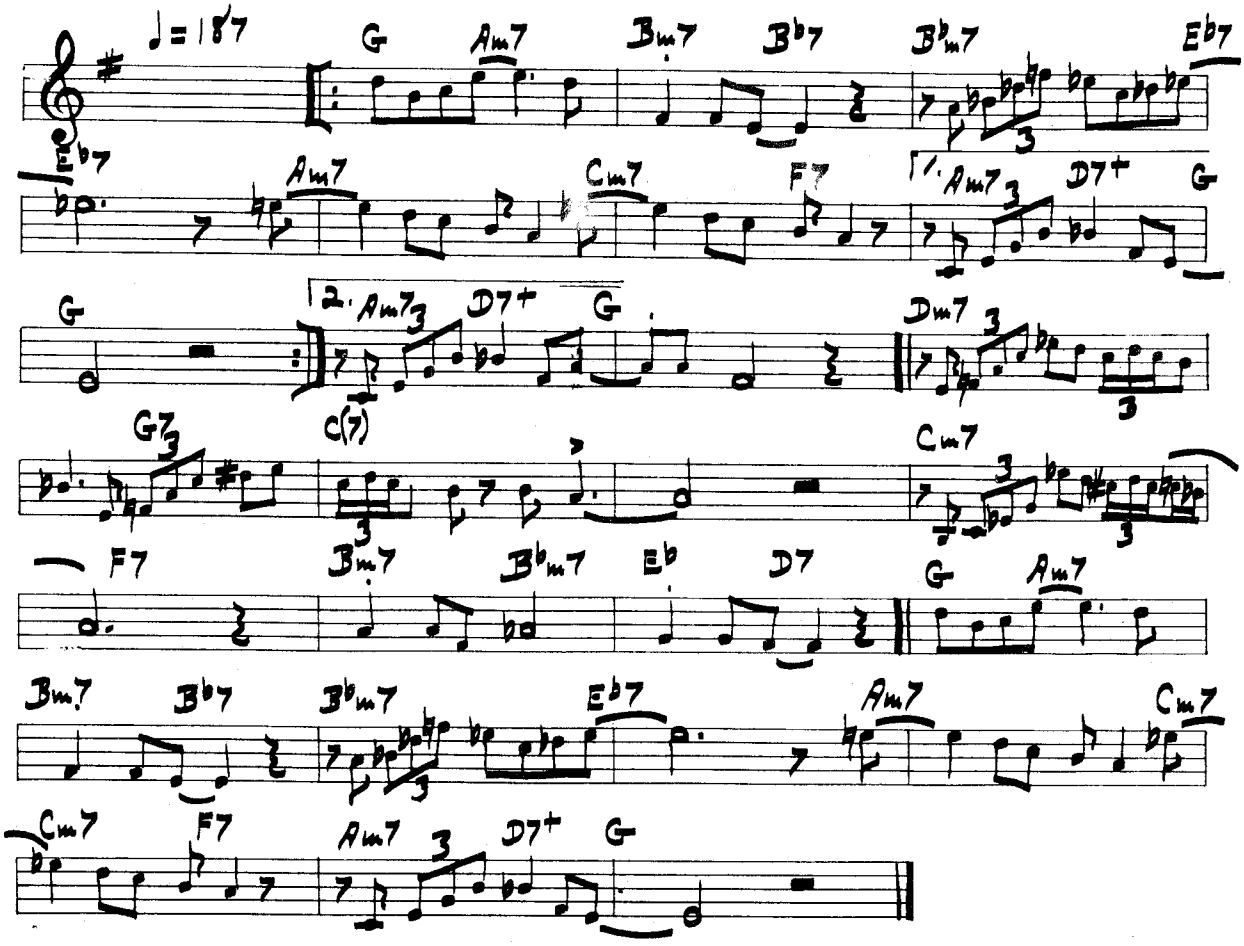

GERRY'S BLUES

written by: Milt Jackson
"Ballads and Blues"
Atlantic 1242

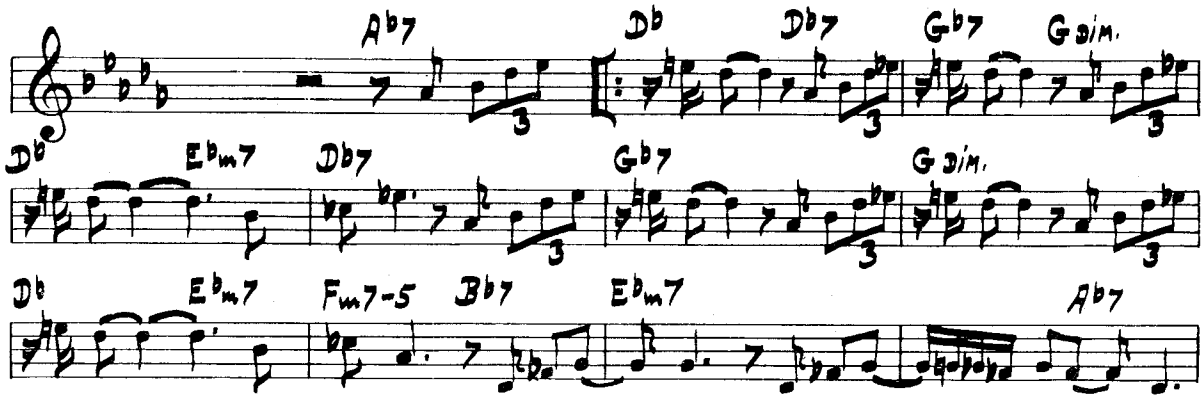

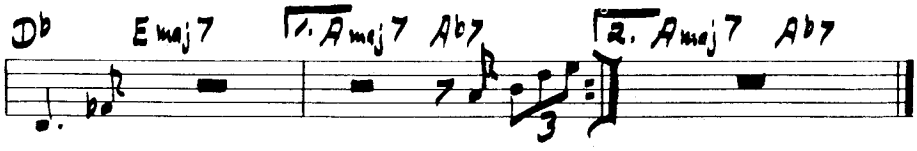

GROOVUS MENTUS

written by: Jack Sheldon
(Jack Sheldon)
Jazz-West JWLP 2

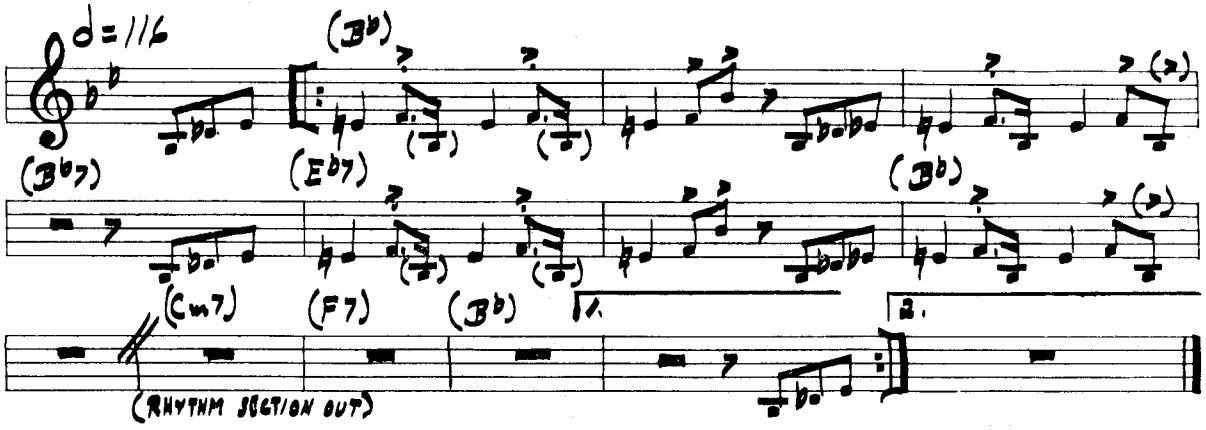

GUATEMALA

written by: Walter Norris
(Jack Sheldon)
Jazz-West JWLP 2

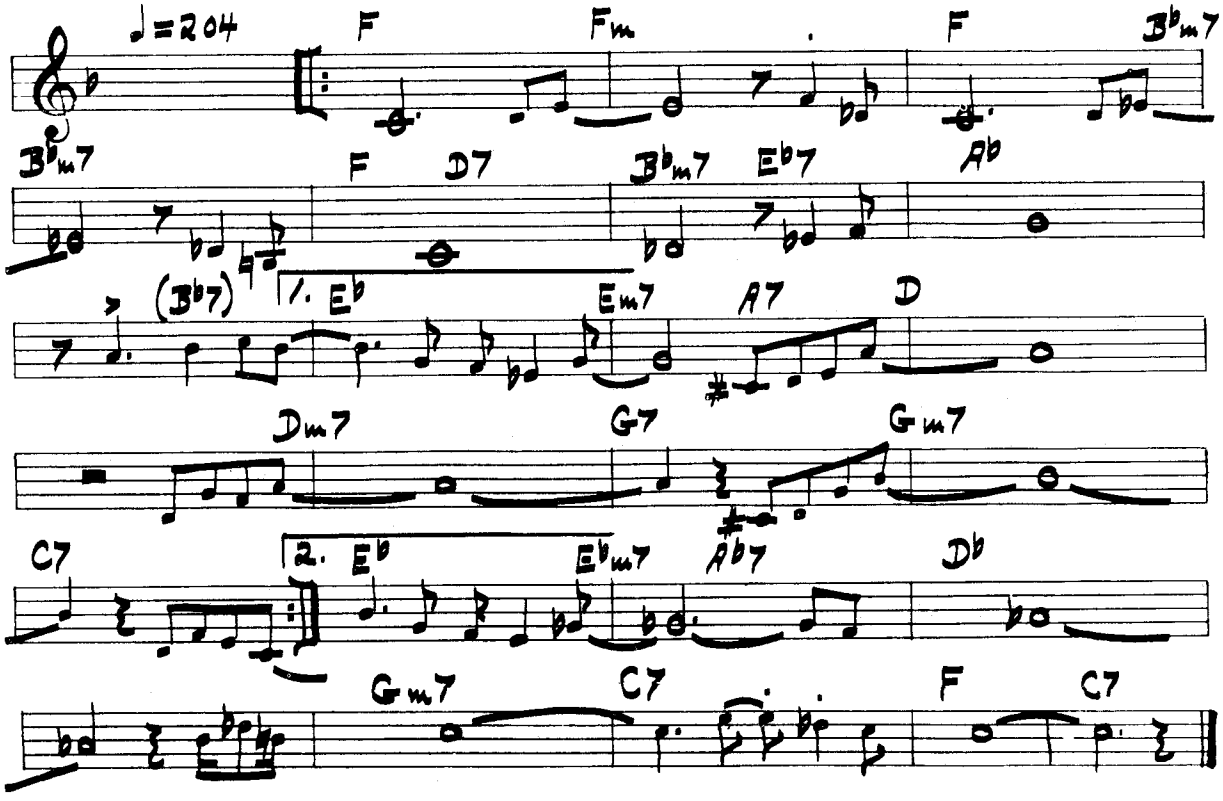

GINA

written by: Ralph Burns
(Woody Herman)
Capital T 658

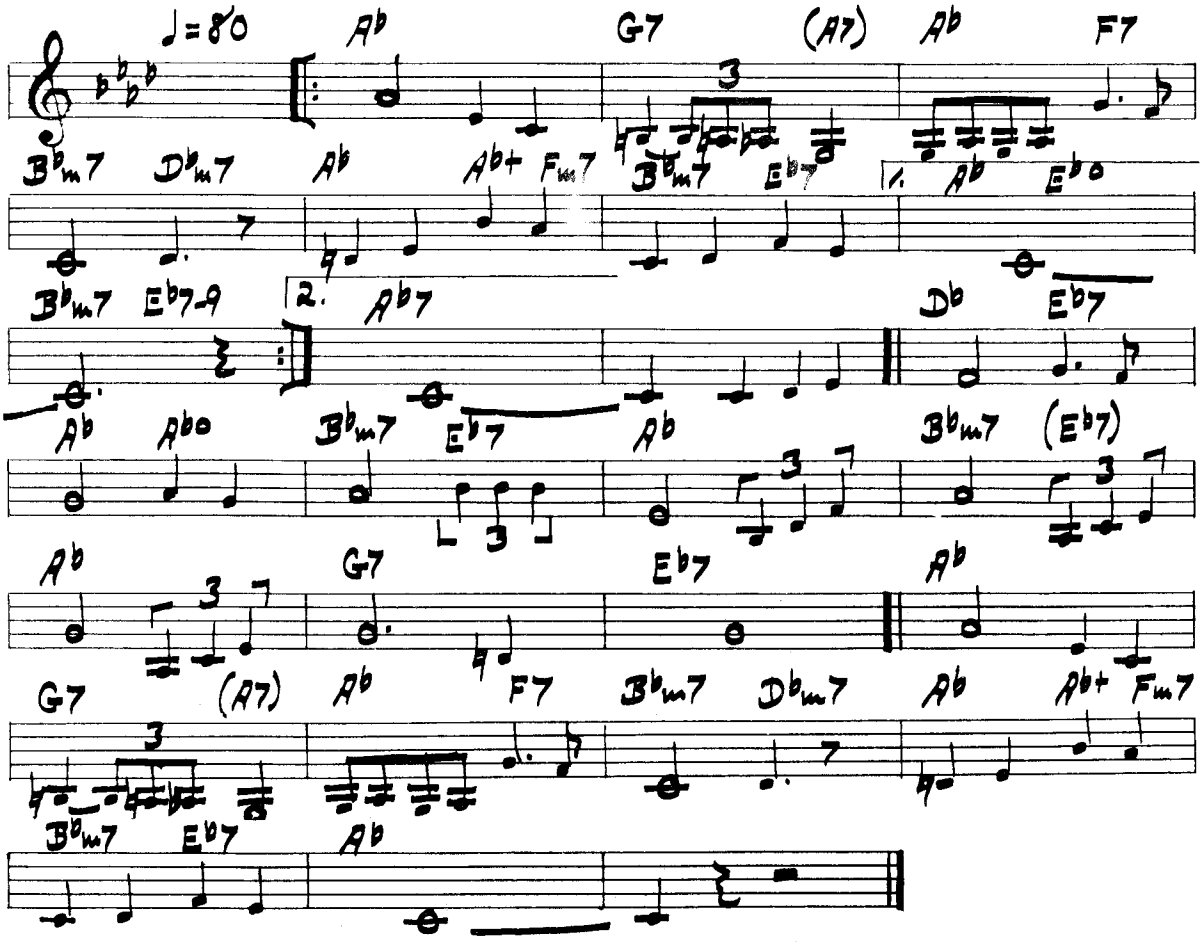

HANKERIN'

written by: Hank Mobley
"The Jazz Messengers" (Horace Silver)
Blue Note 1518

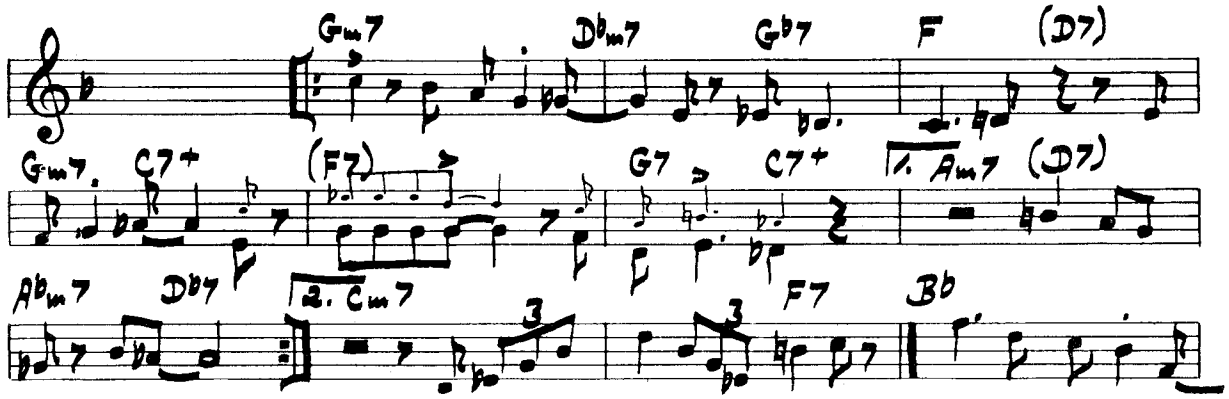

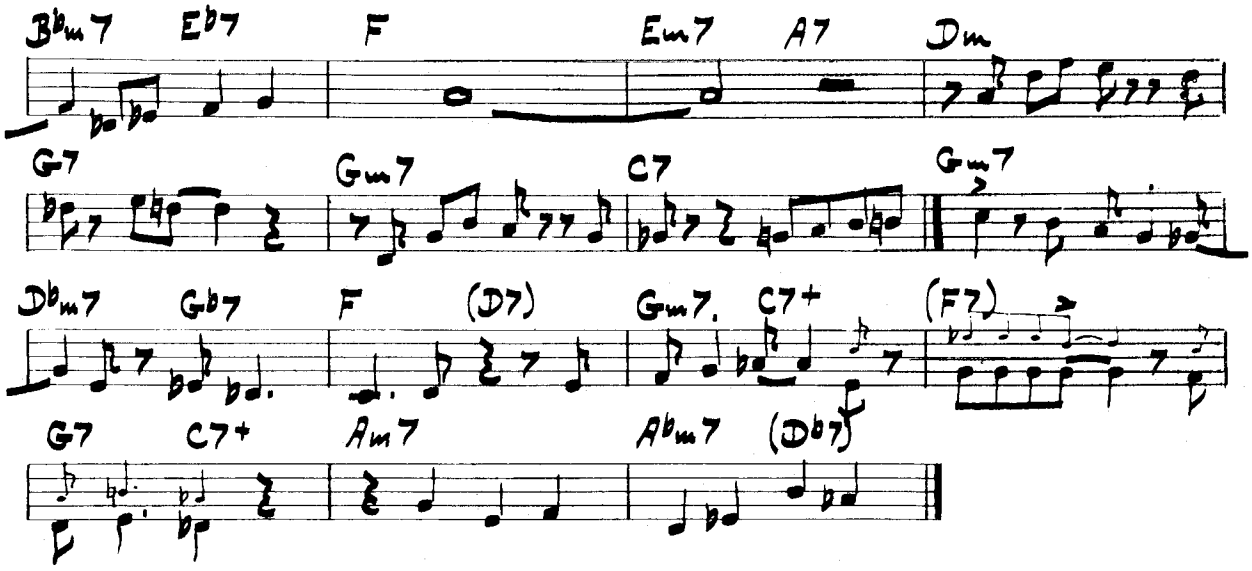

HELLO

written by: Milt Jackson
"Ballads and Blues"
Atlantic 1242

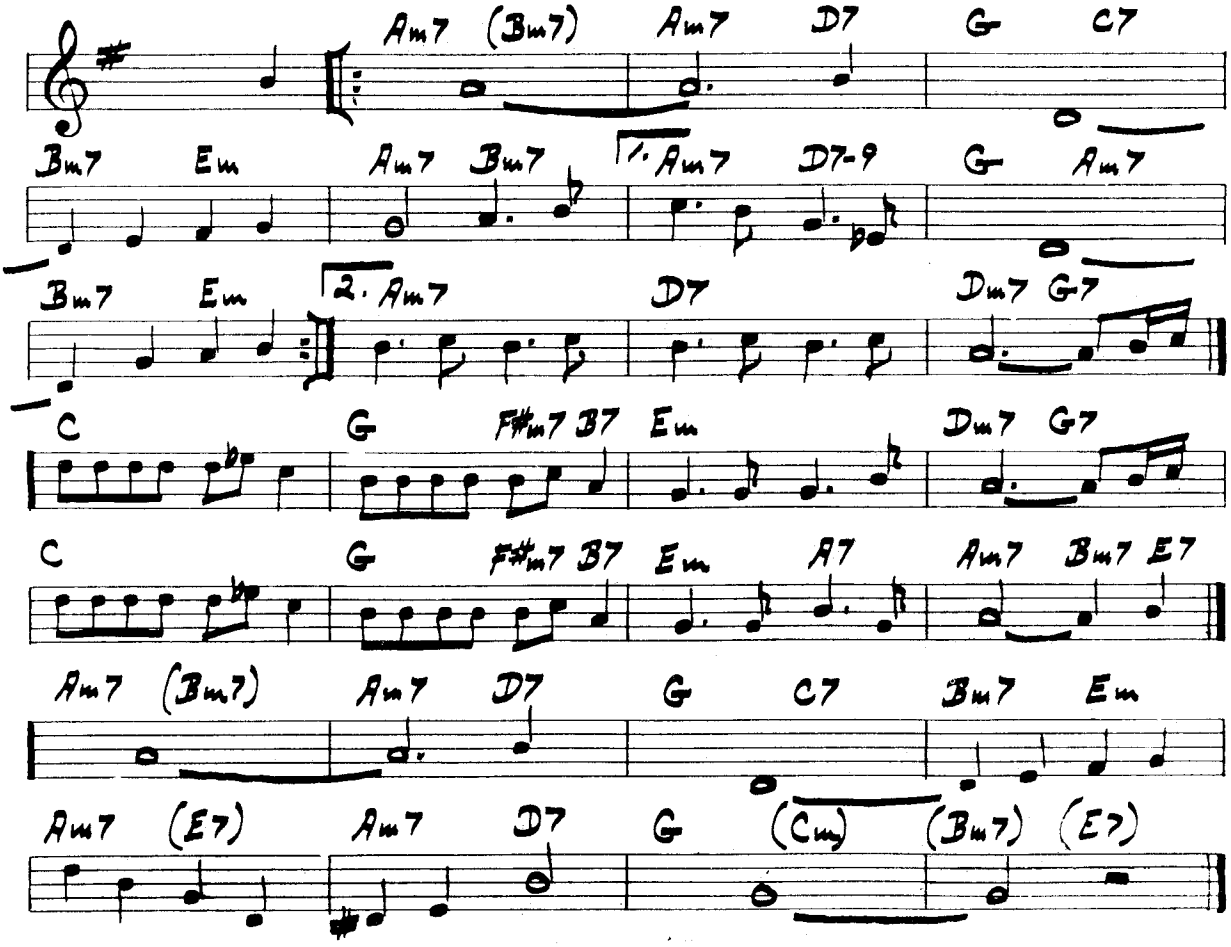

HAYSEED

written by: Adderley
"To the Ivy League" (Nat Adderley)
Emarcy MG 36100

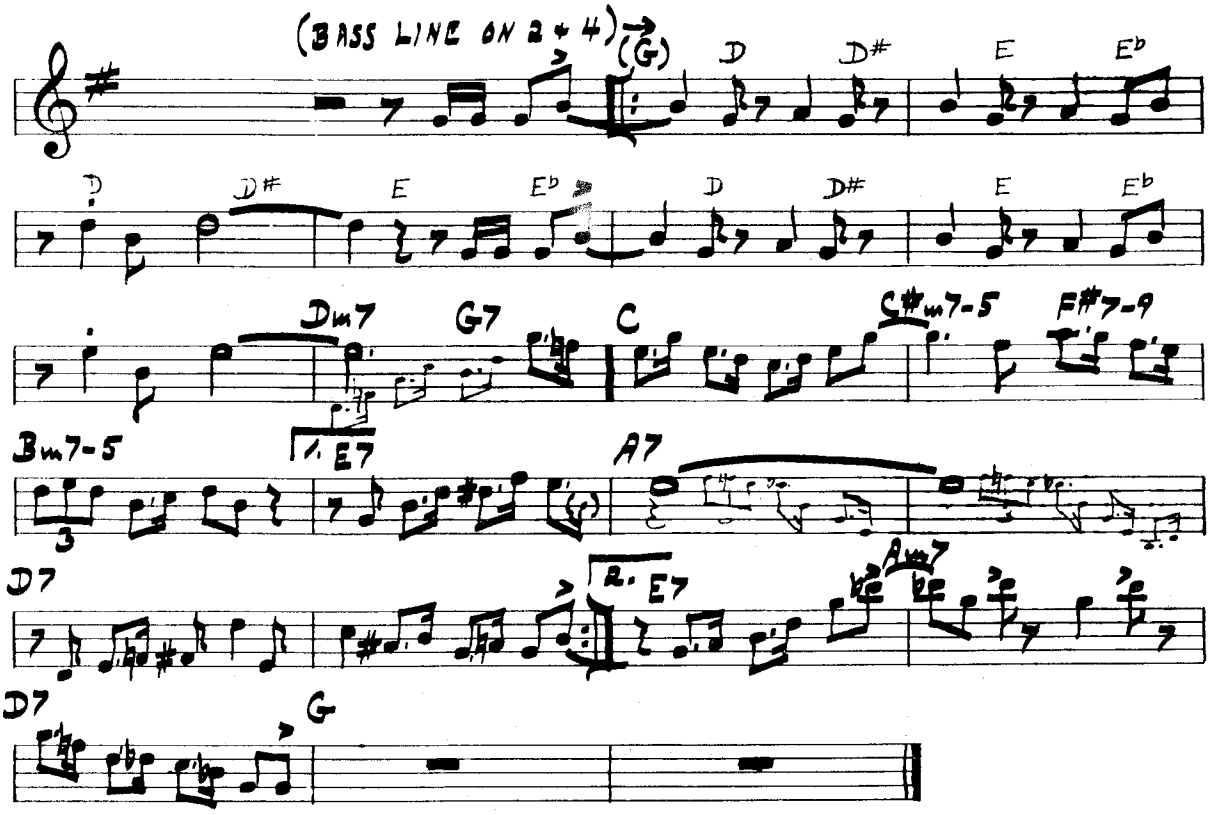

HIP BONES

written by: J.J. Johnson
(J. and K.)
Prestige PRLP 195

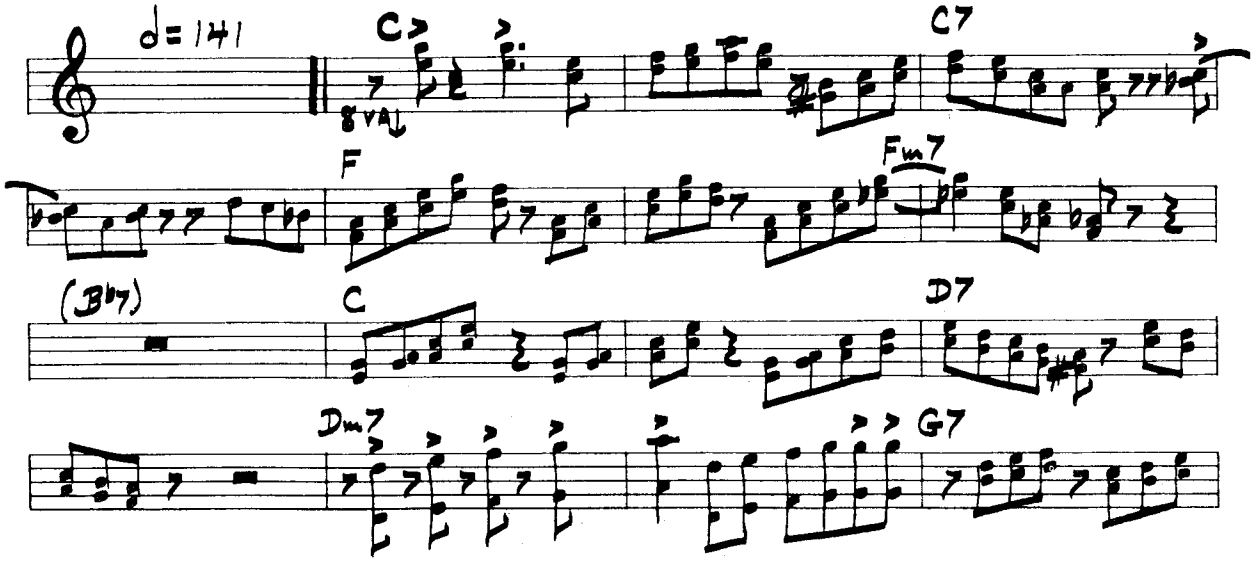

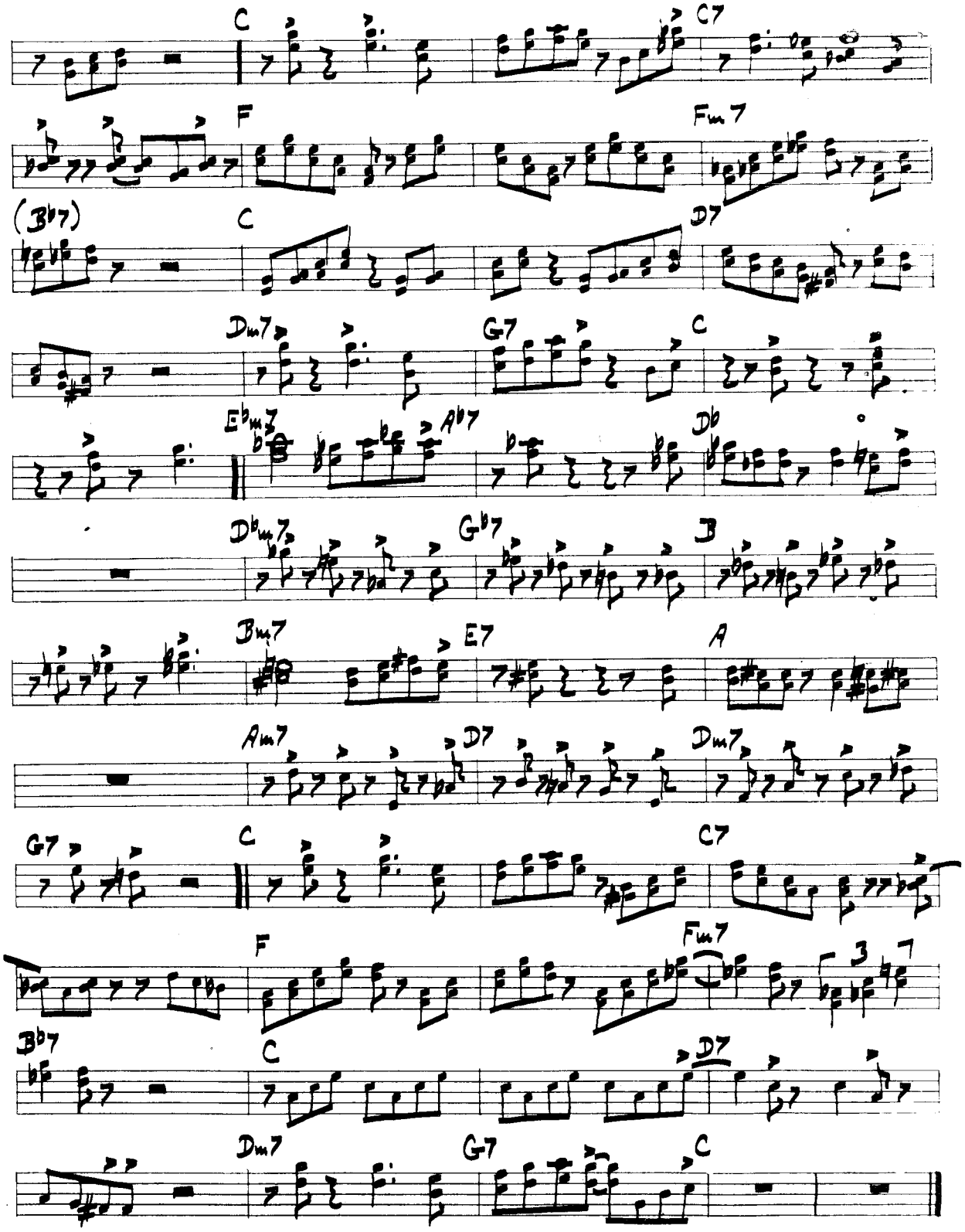
C
C7
F
Fm7
(B♭7)
C
D7
Dm7
G7
C
E♭m7
A♭7
D♭
D♭m7
G♭7
B
Bm7
E7
A
Am7
D7
Dm7
G7
C
C7
F
Fm7
B♭7
C
D7
Dm7
G7
C

HIPPY

written by: Horace Silver
"The Jazz Messengers"
Blue Note BLP 5062

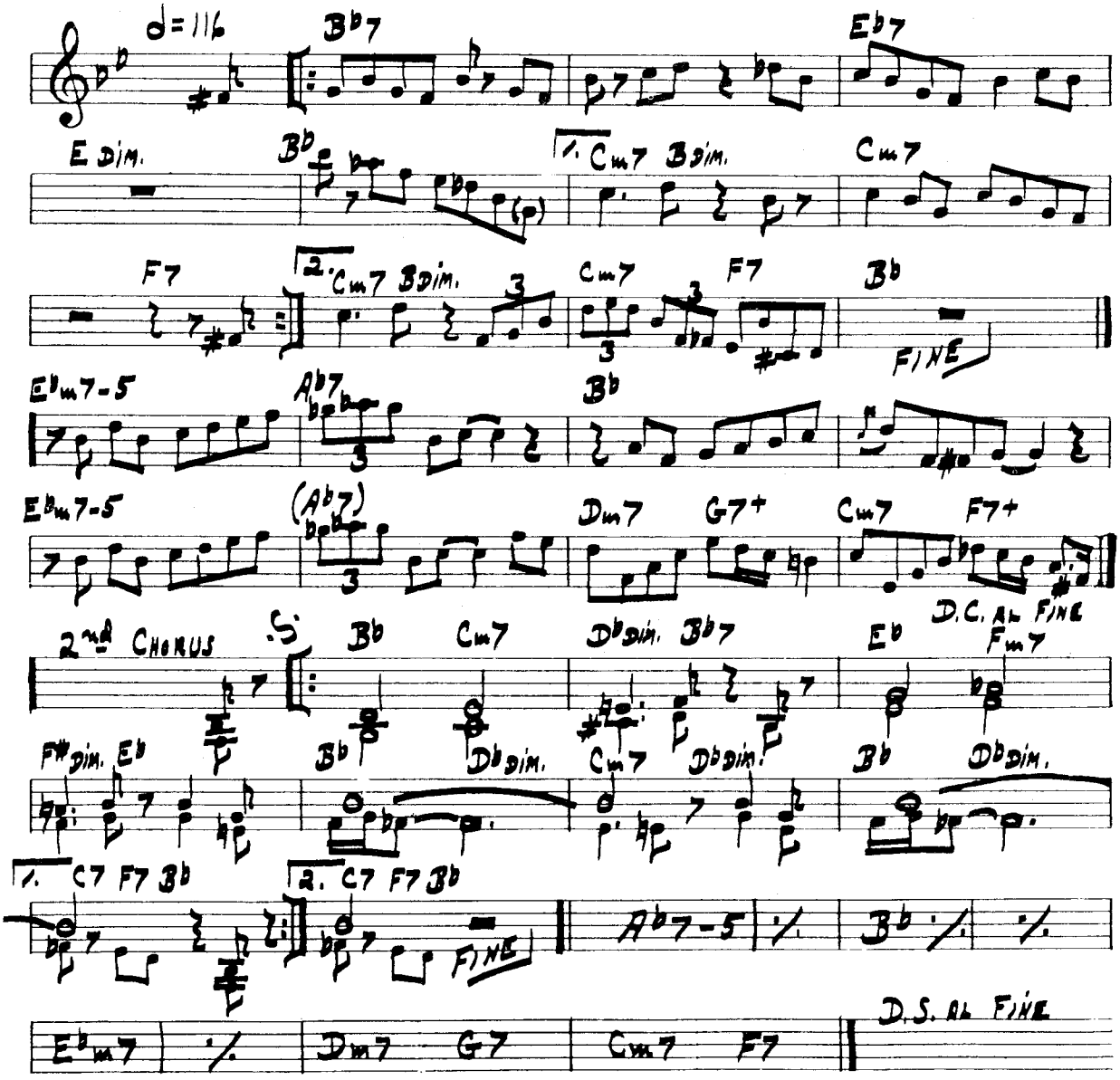

IN A CELLO MOOD

written by: Harry Babasin
(Oscar Pettiford-H. Babasin)
Imperial IMP 122

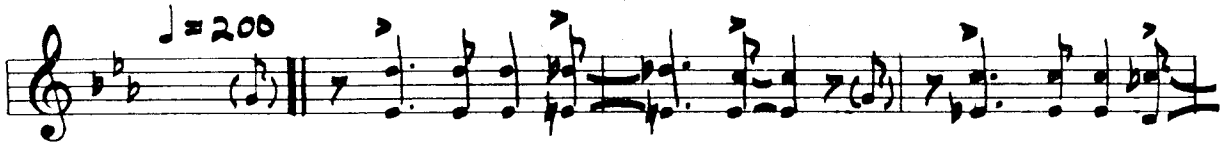

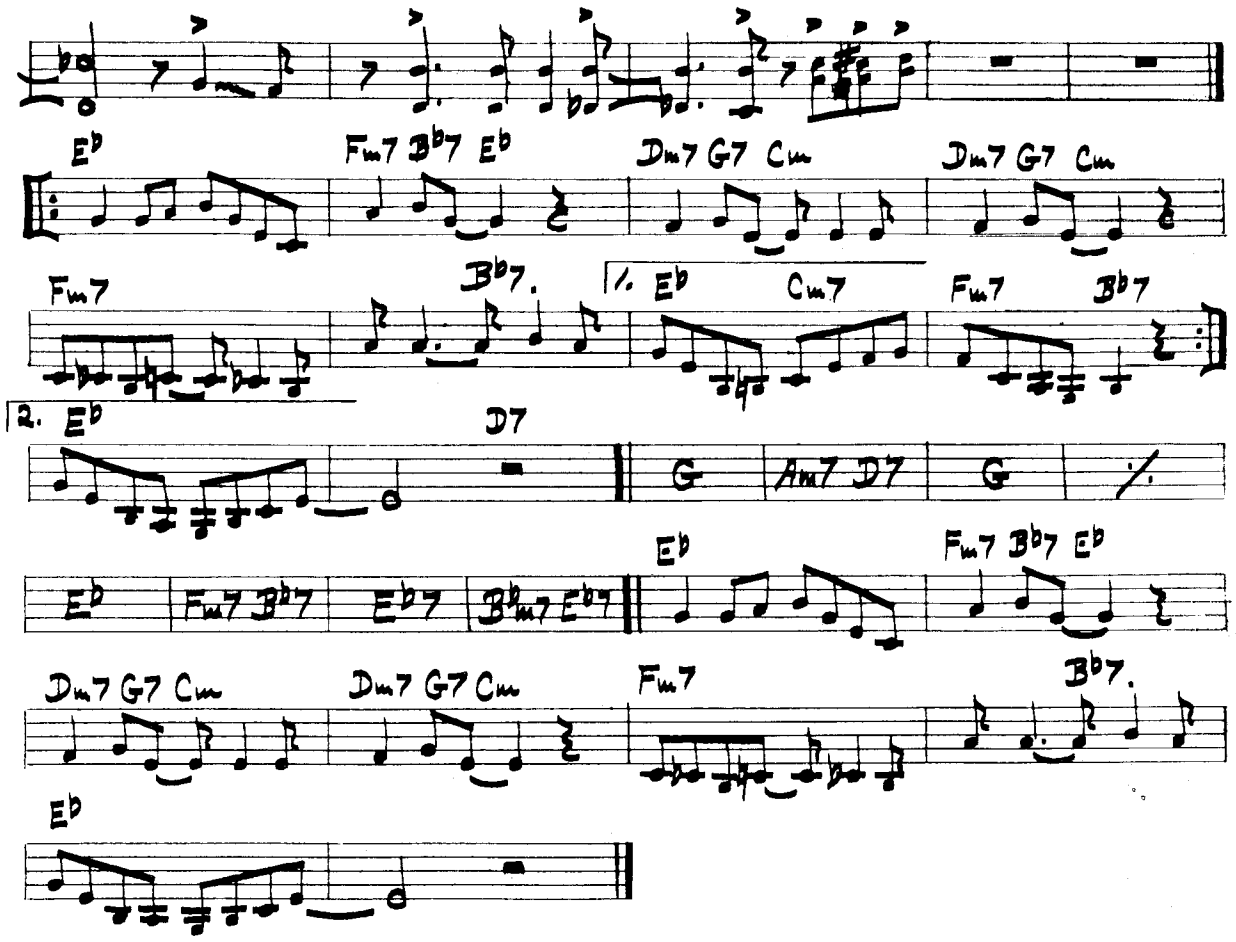

JACKLEG

written by: Samuel Hurt
"To the Ivy League" (Nat Adderley
Emarcy MG 36100

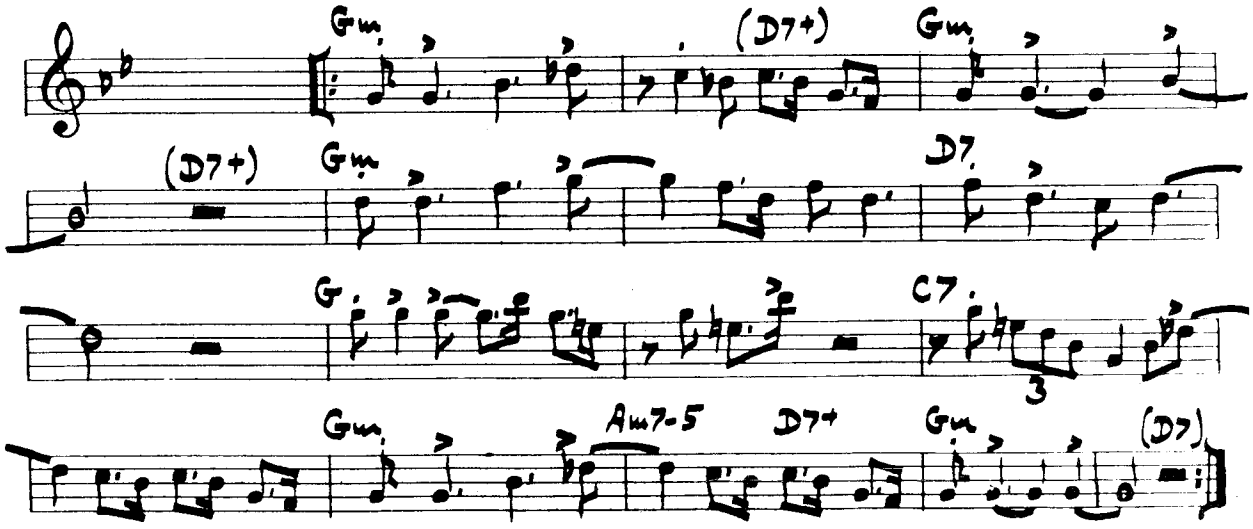

I REMEMBER DUKE

written by: Woody Herman
(Woody Herman)
Capital T 658

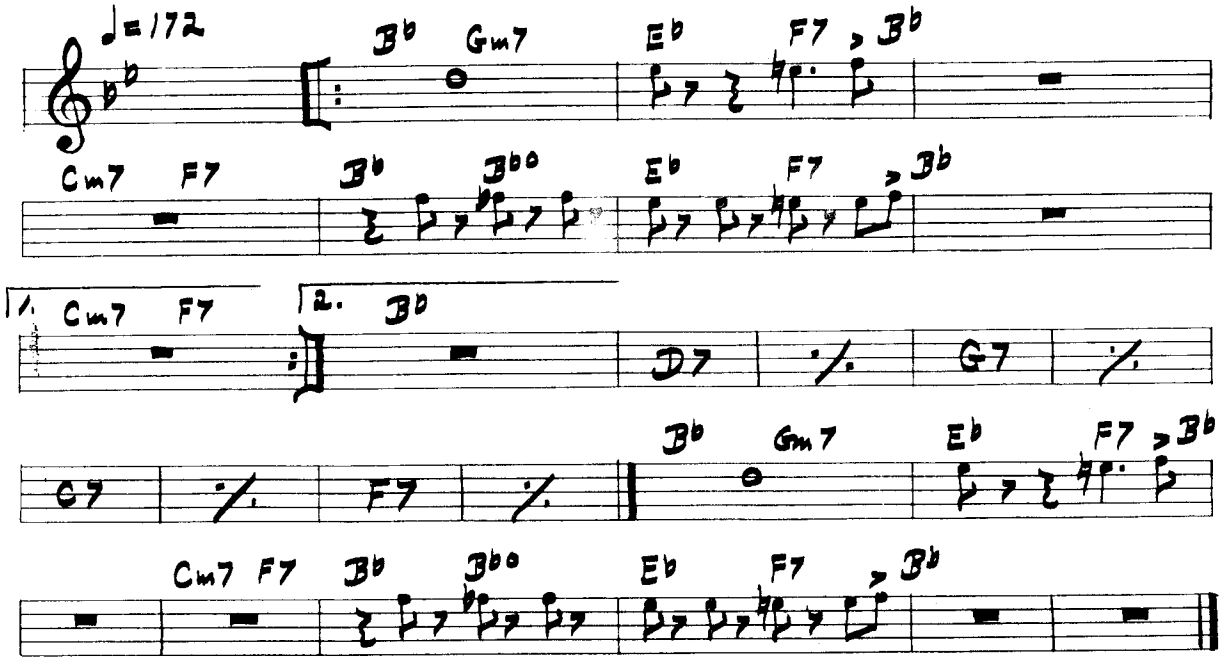

JOLLY JUMPS IN

written by: Jimmy Giuffre
(~~Pete~~ Jolly)
Victor LPM 1105

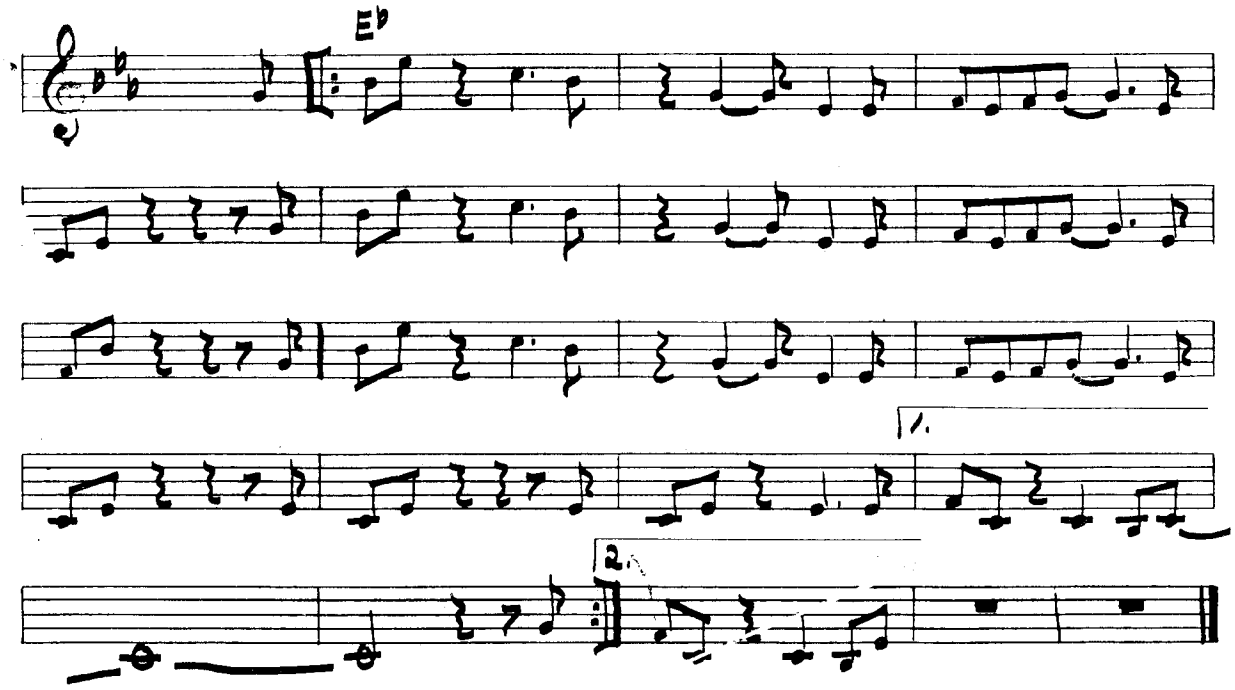

written by: Sam Jones-Nat Adderley
"Sophisticated Swing" (Cannonball)
Emarcy MG 36100

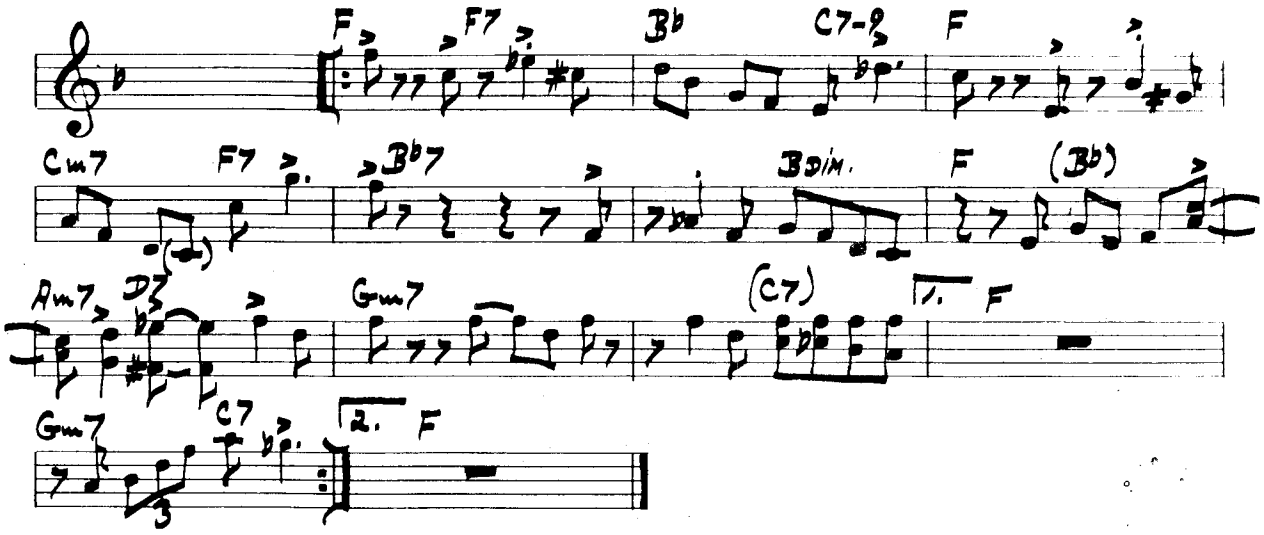

A LITTLE TASTE

written by: Julian Adderley
"Presenting Cannonball"
Savoy MG 12018

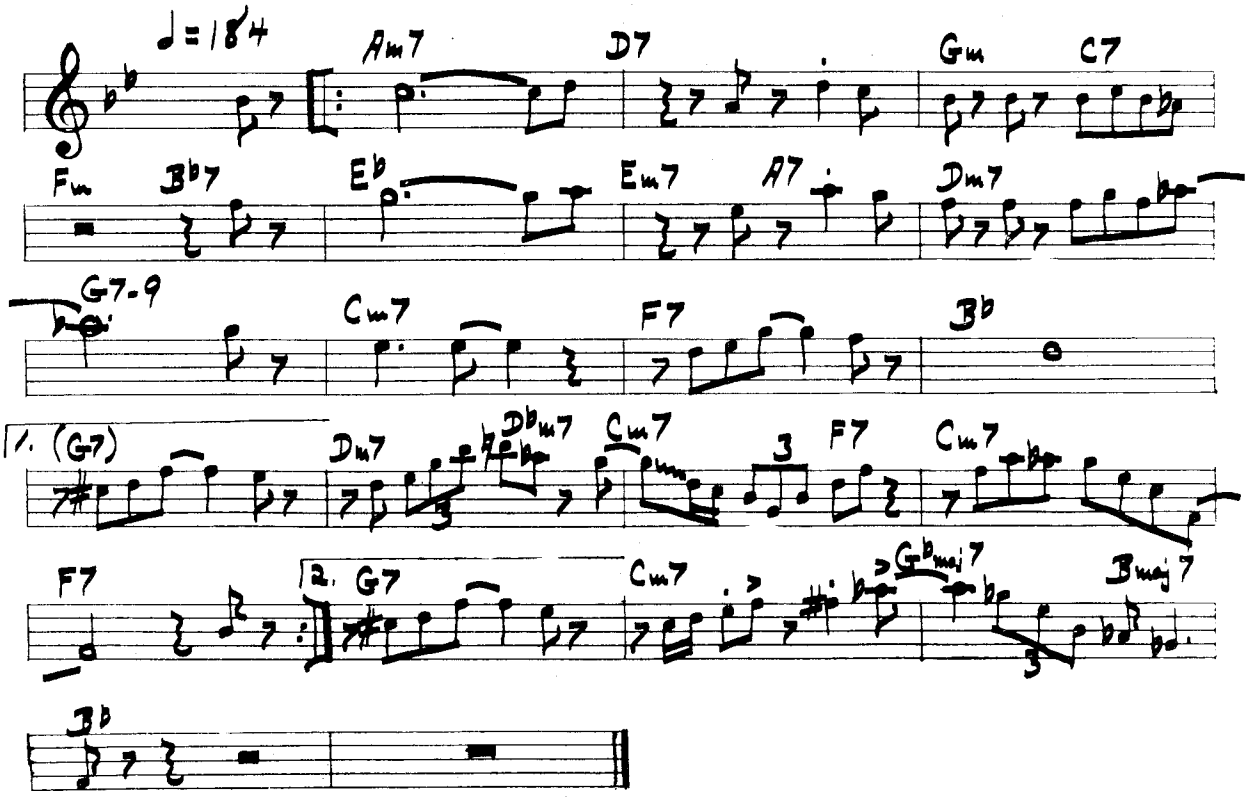

JAM FOR YOUR BREAD

written by: Red Mitchell
(Red Mitchell)
Bethlehem BCP 38

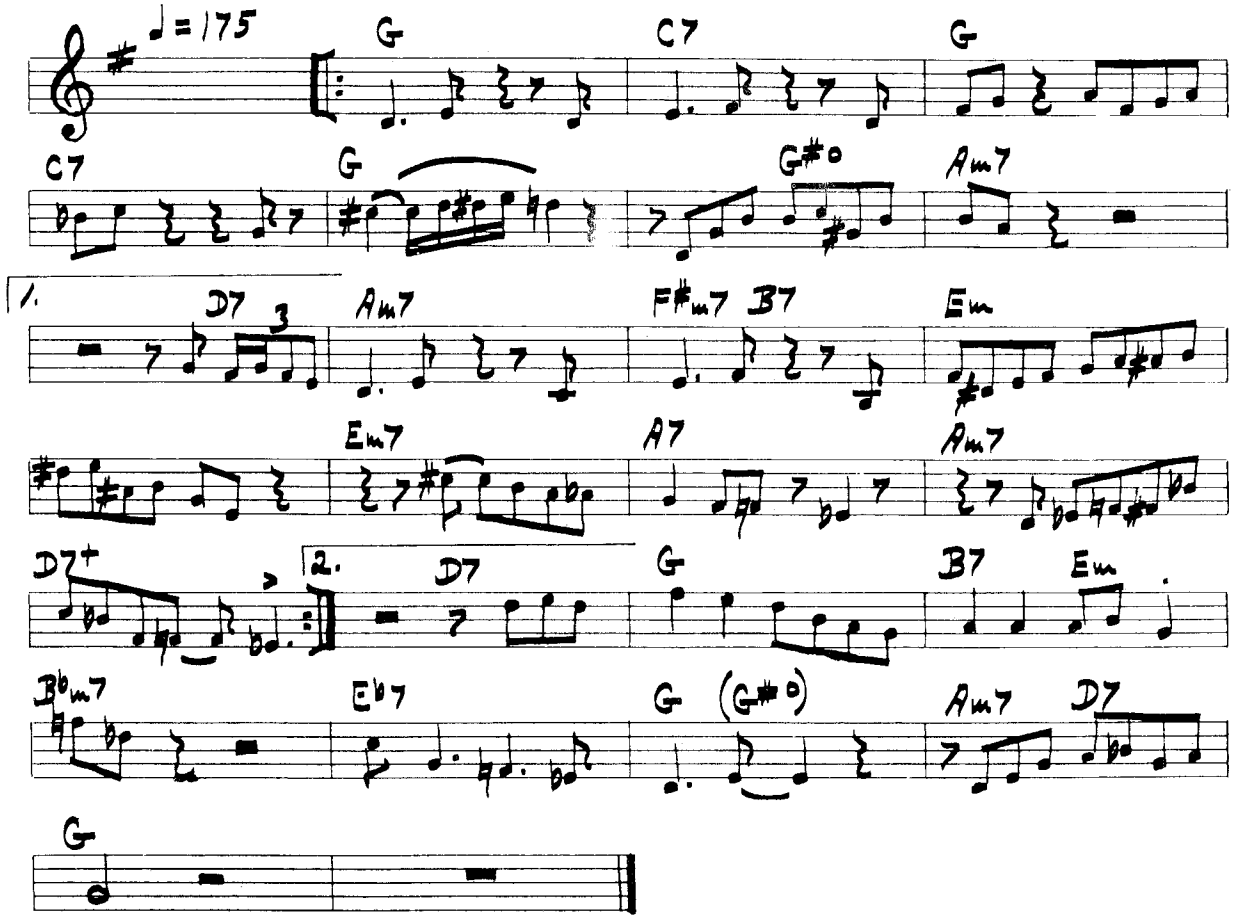

JOLLY LODGER

written by: Pete Jolly
(Pete Jolly)
Victor LPM 1105

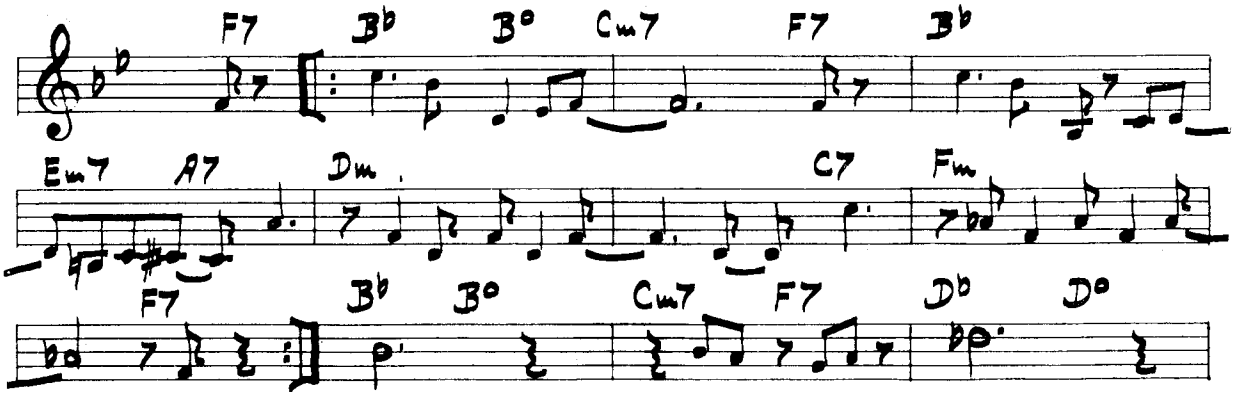

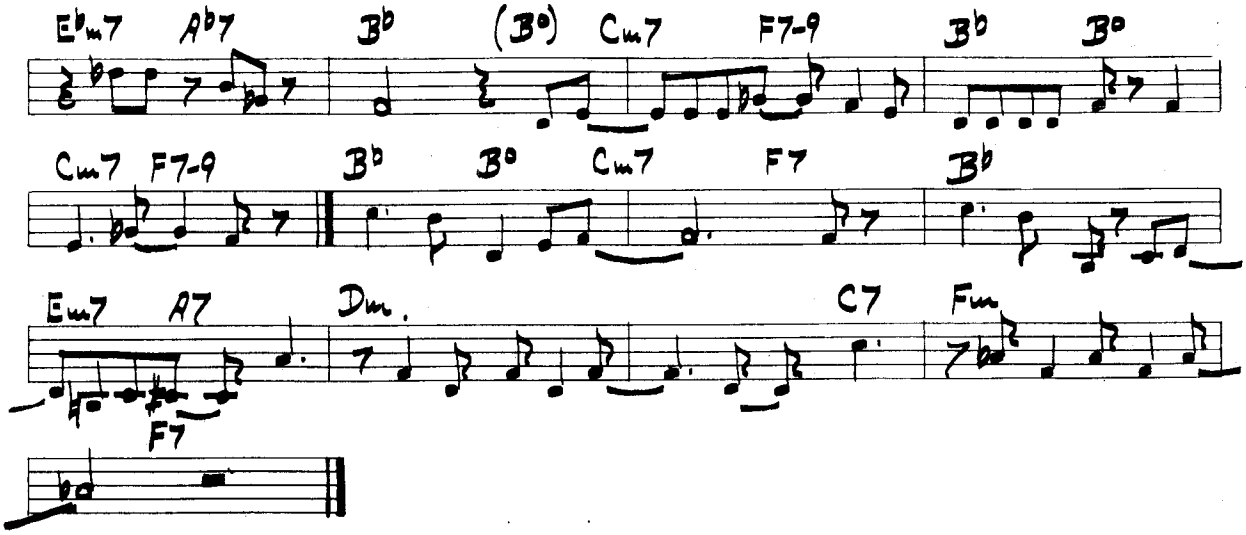

LILLIE

written by: Milt Jackson
"Wizard of the Vibes"
Blue Note BLP 5011

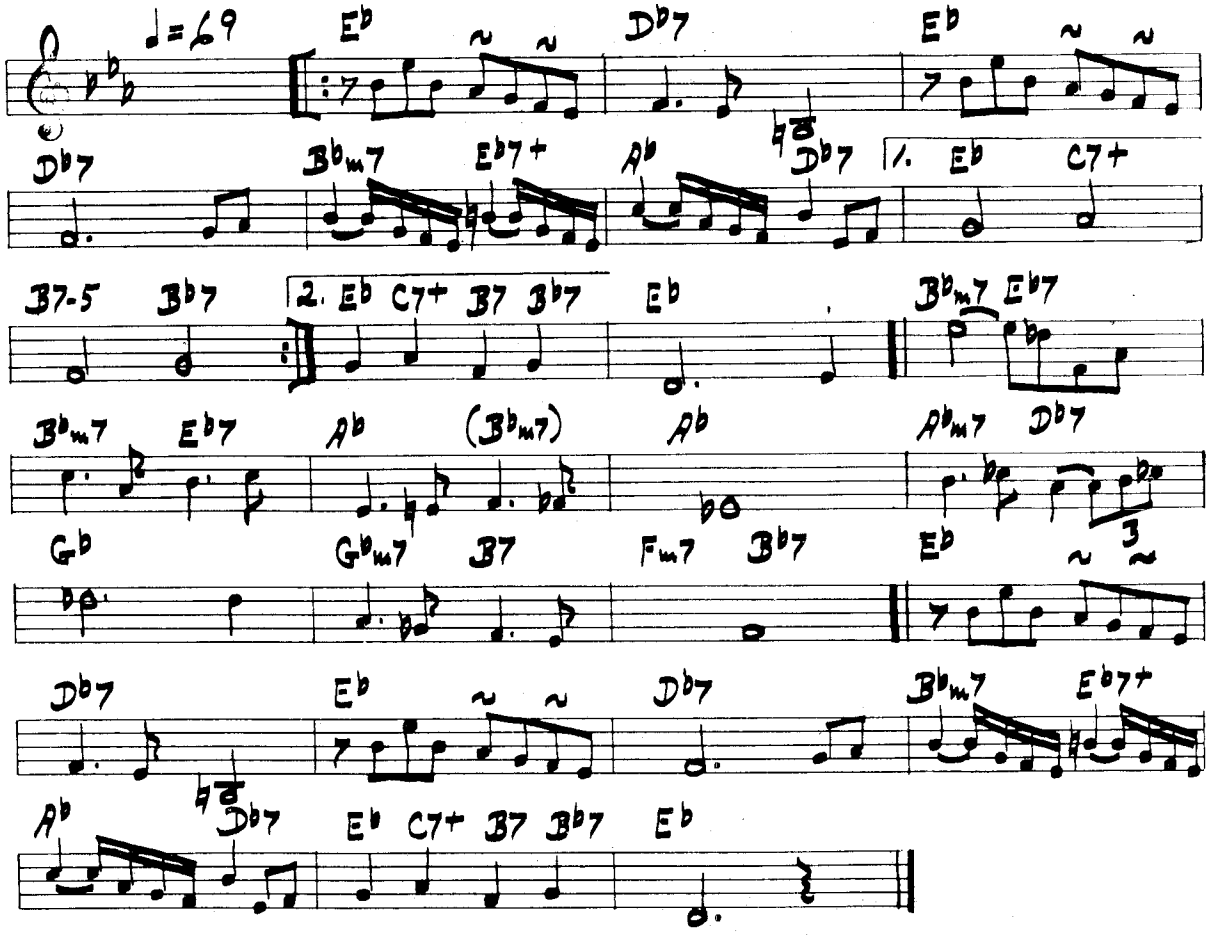

LANDS END

written by: Harold Land
"Study in Brown" (Clifford Brown)
Emarcy MG 36037

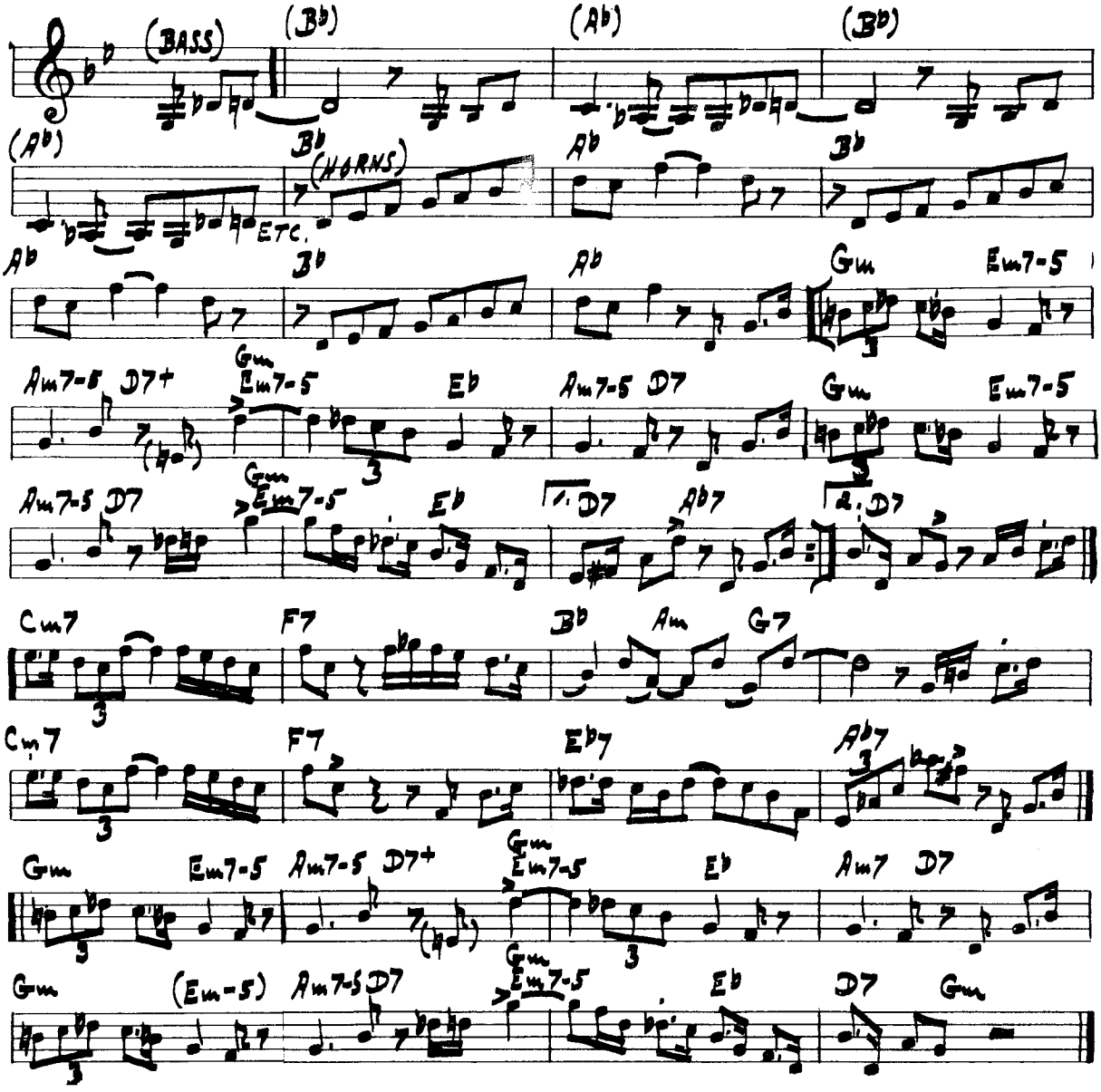

MARTIANS GO HOME

written by: Shorty Rogers
(Shorty Rogers)
Atlantic 1212

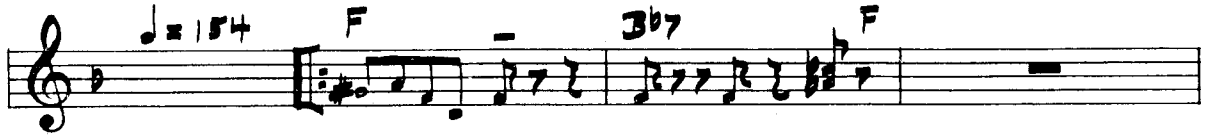

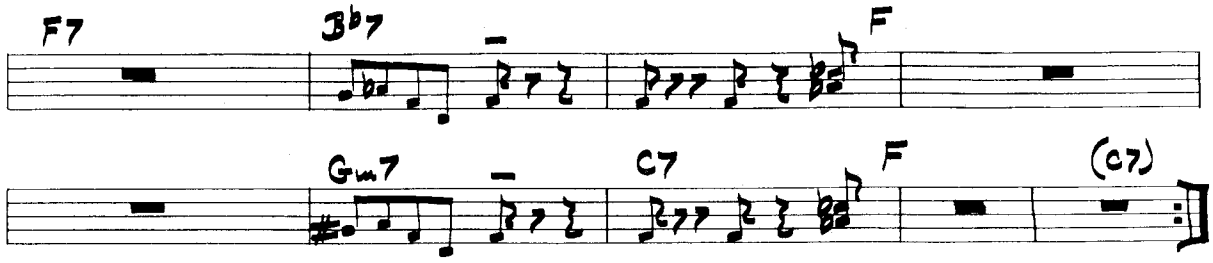

MINOR'S HOLIDAY

written by: Kenny Dorham
"The Jazz Messengers"
Blue Note 1507

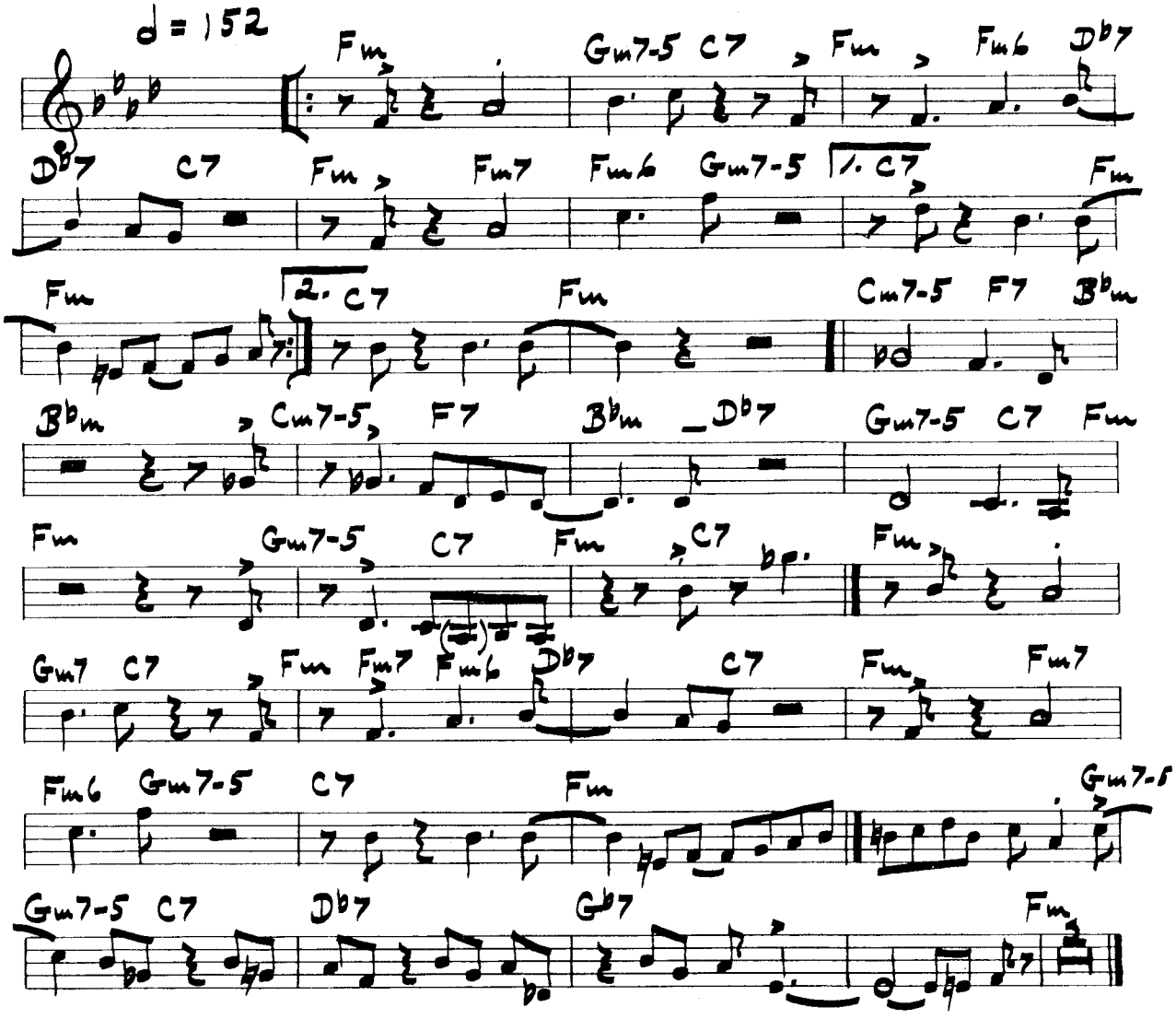

LONELY DREAMS

written by: Terry Gibbs
"Cannonball and Strings"
Emarcy MG 36063

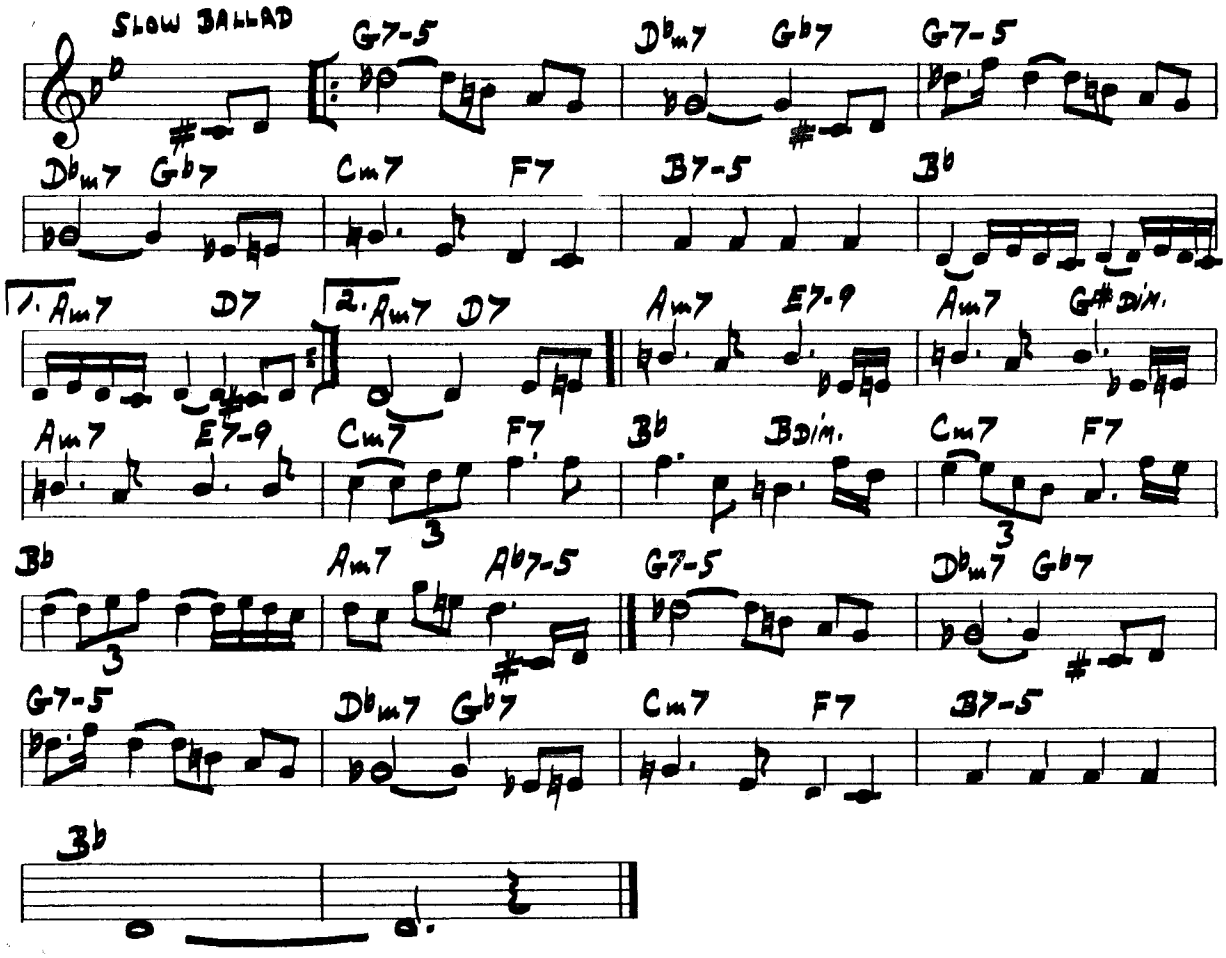

MICHELE'S MEDITATION

written by: Shorty Rogers
(Shorty Rogers)
Atlantic 1212

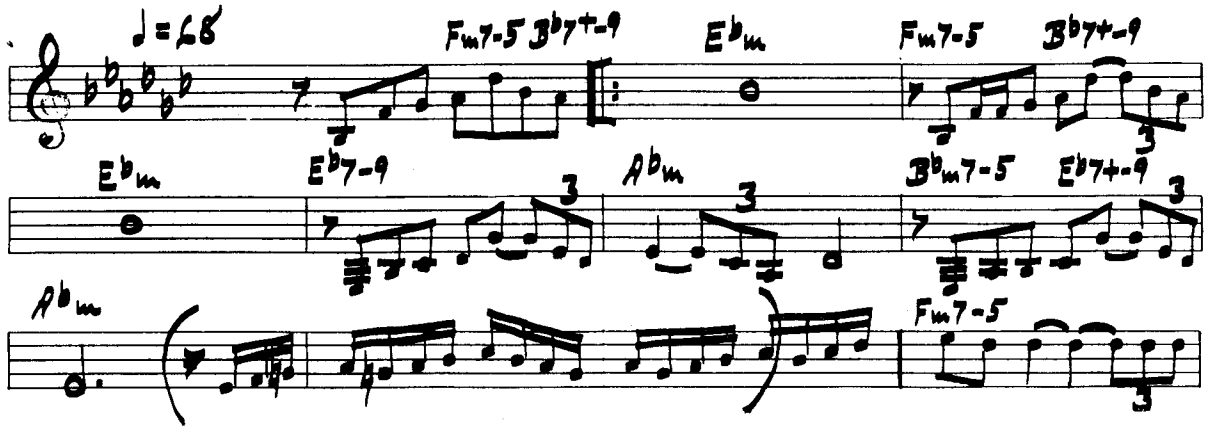

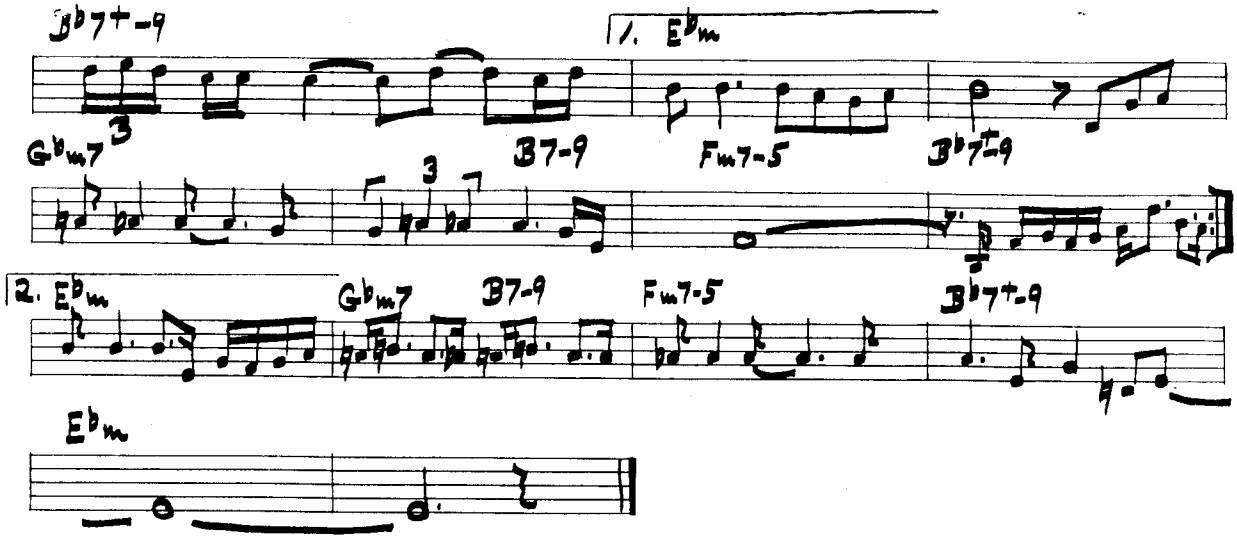

NUTTY PINE

written by: Giuffre
(Jimmy Giuffre)
Capital H 549

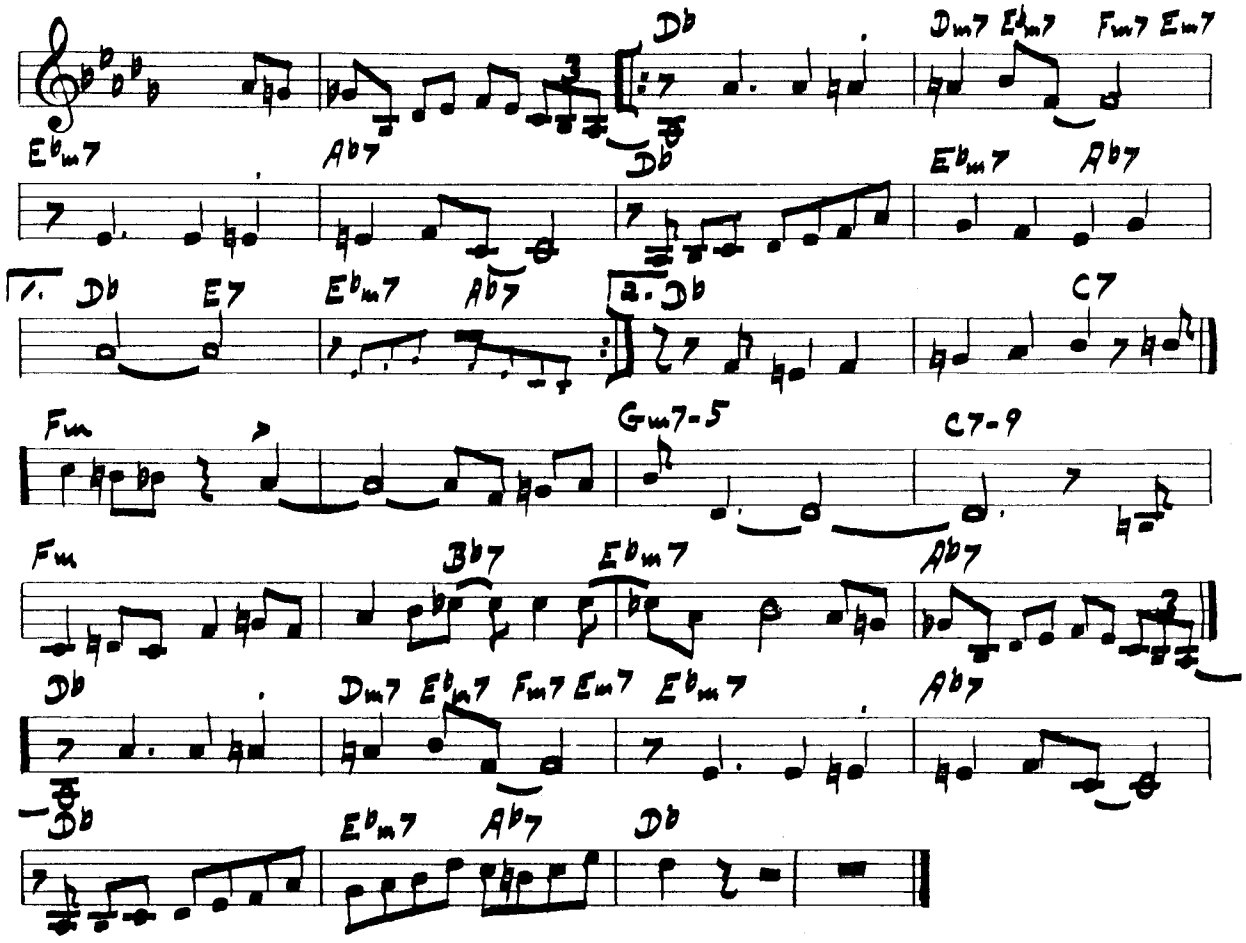

MIDGETS

written by: Joe Newmann
"April in Paris" (Count Basie)
Verve MGV 8012

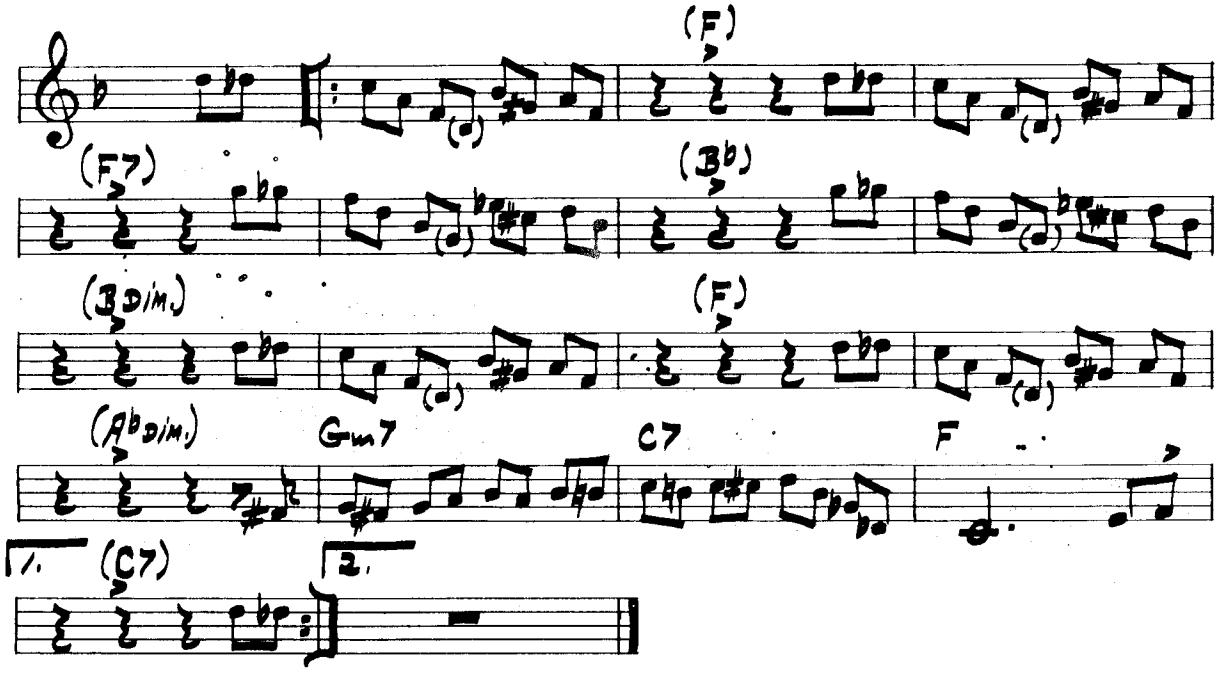

MISTERIOSO

written by: Thelonius Monk
"Sonny Rollins"
Blue Note 1558.

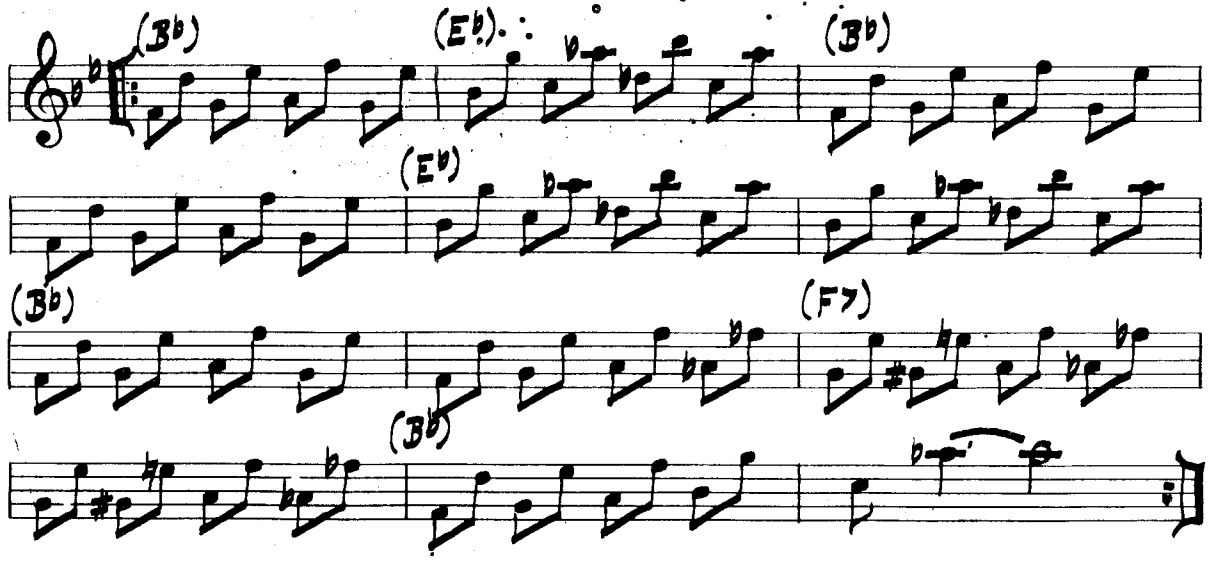

MISS JACKIE'S DELIGHT

written by: Gene Wright-Nat Adderley
"Sophisticated Swing" (Cannonball)
Emarcy MG 36110

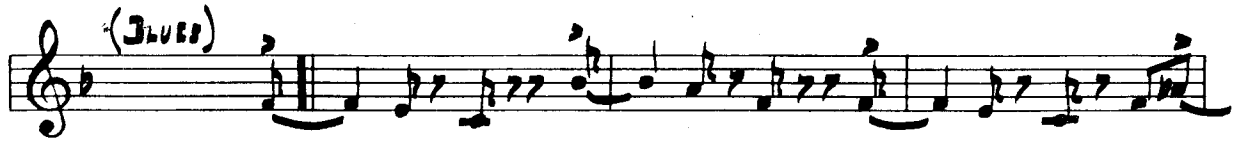

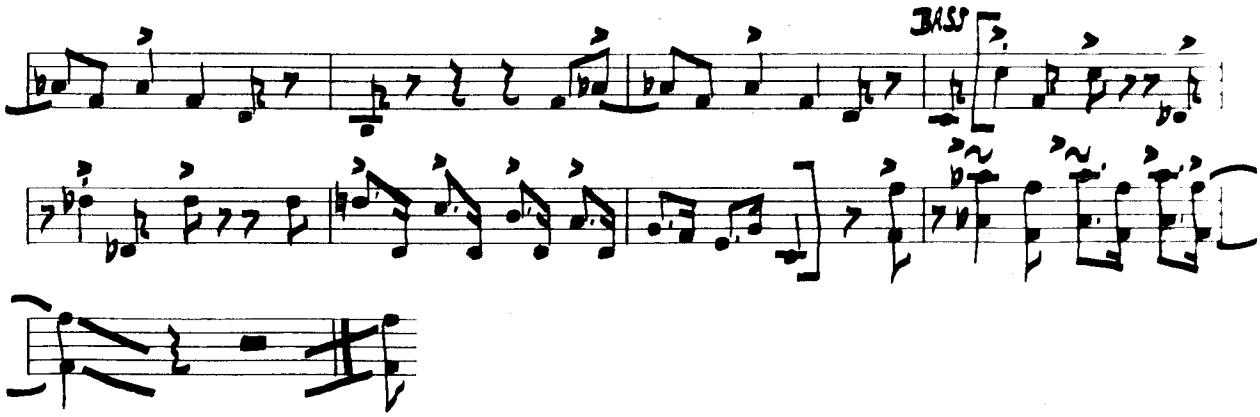

MONTI CELLI

written by: Harry Babasin
(Oscar Pettiford-Harry Babasin)
Imperial IMP 122

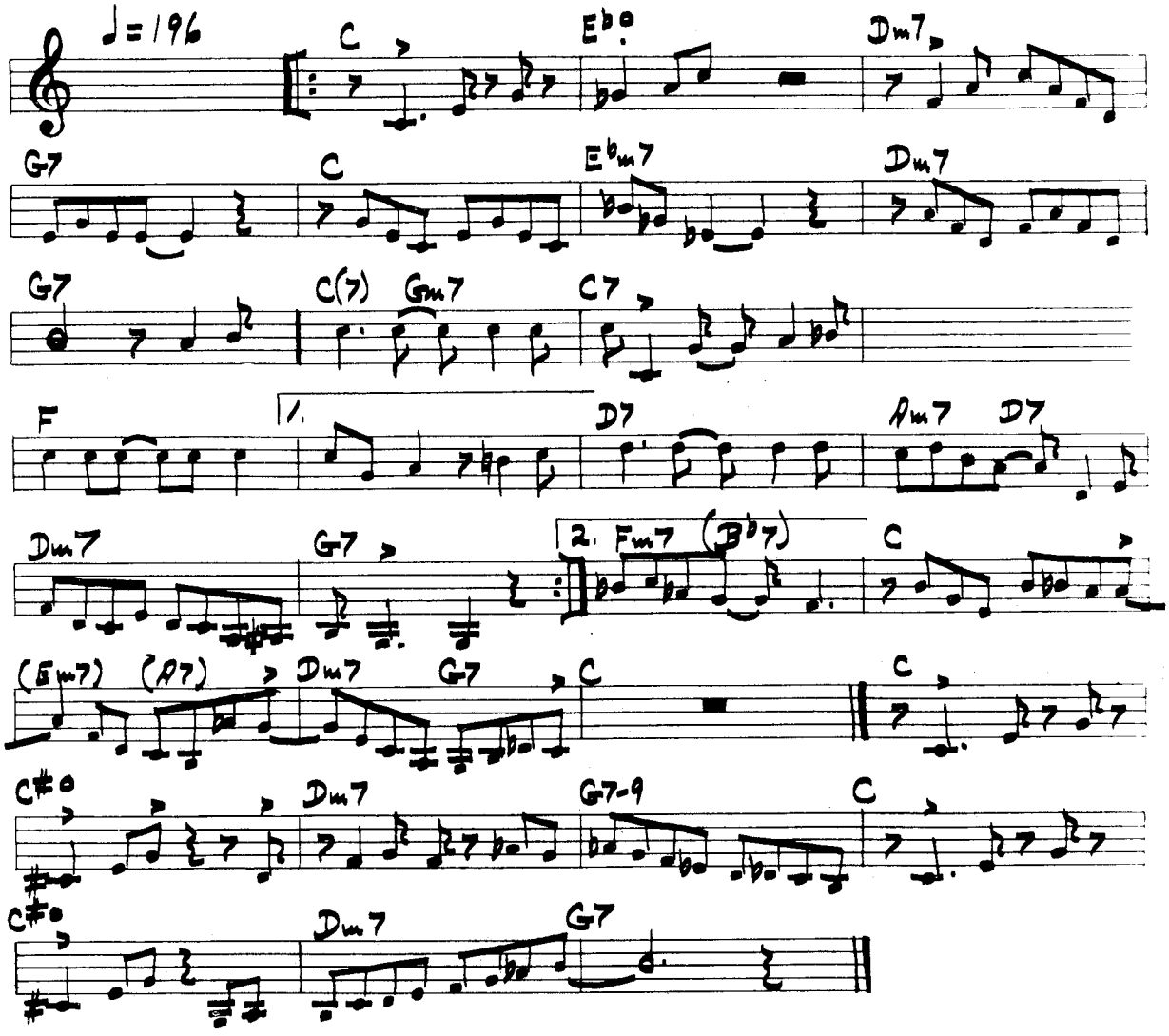

NO. 251

written by: Jackie Byard
"To the Ivy League" (Nat Adderley)
Emarcy MG 36100

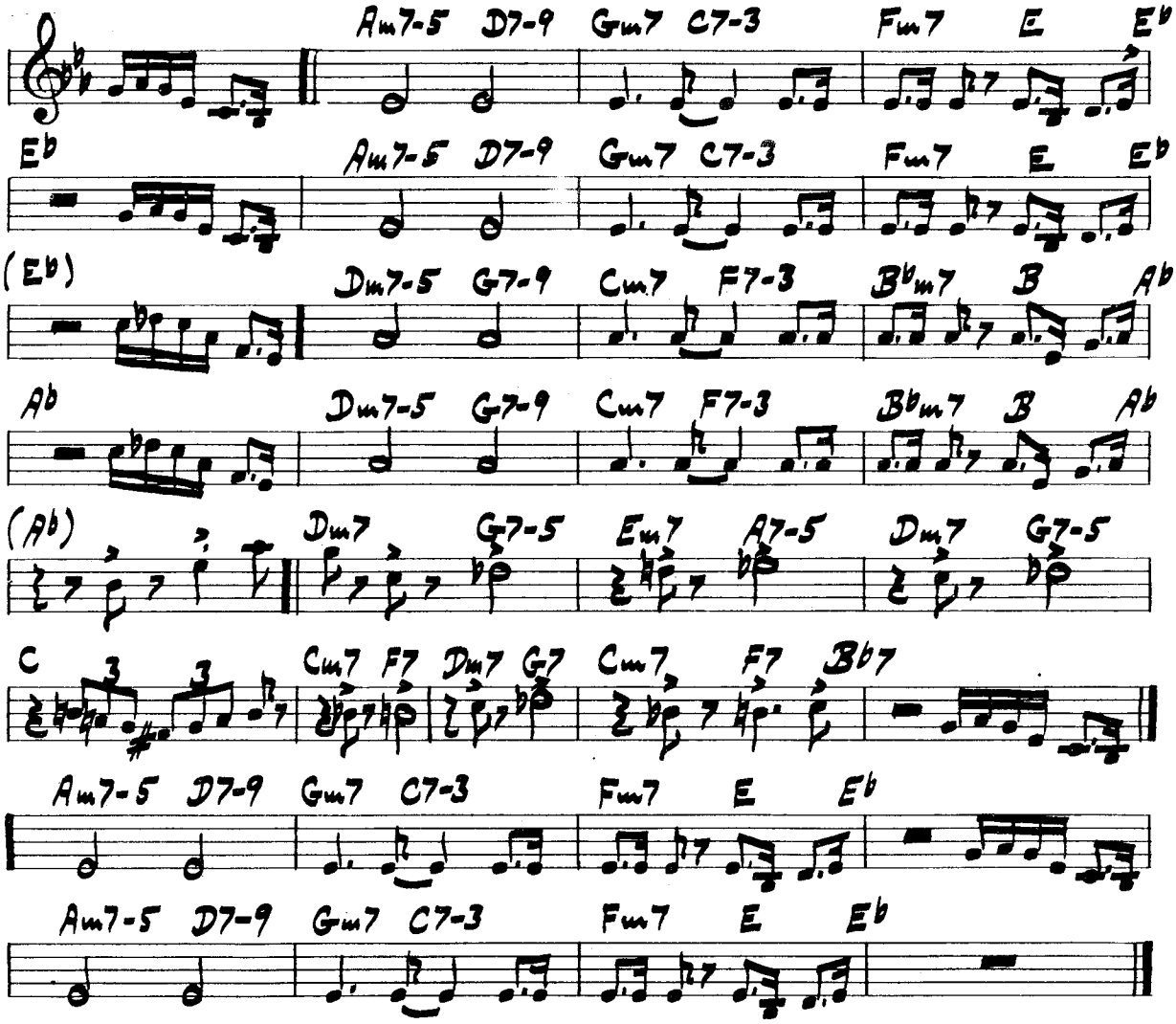

OBLIVION

written by: Bud Powell
"Bud Powell's Moods"
Mercury MGC 610

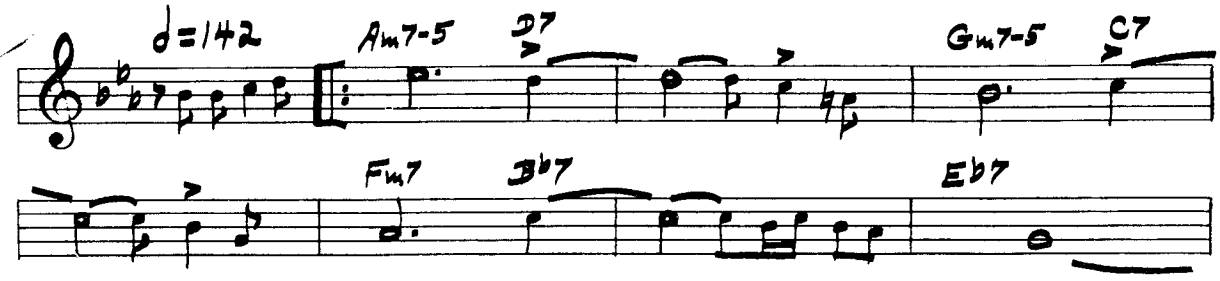

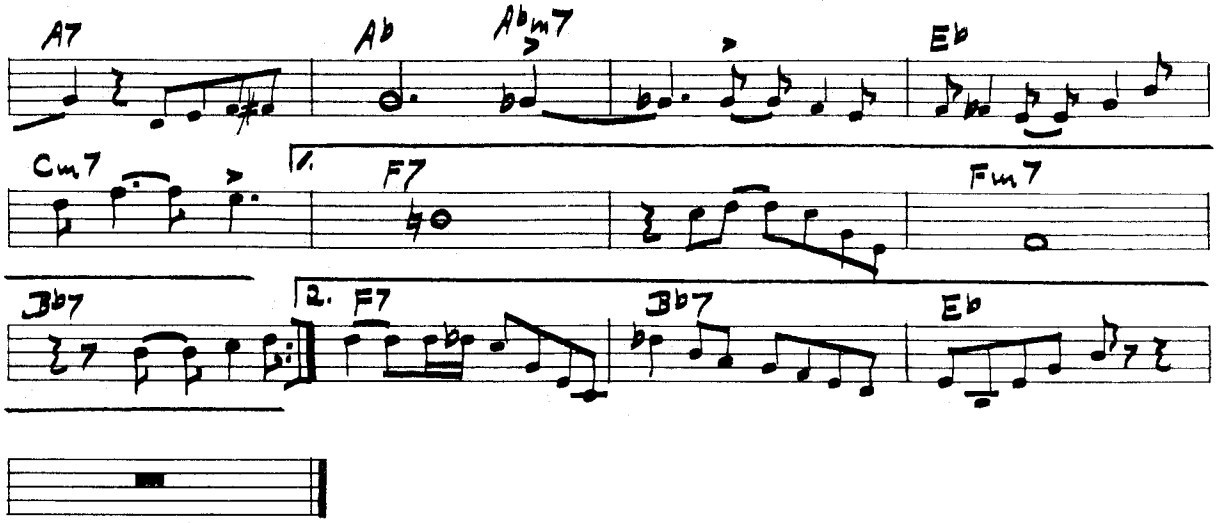

OFF MINOR

written by: Bud Powell
"The Bud Powell Trio"
Royal Roost LPM 2224

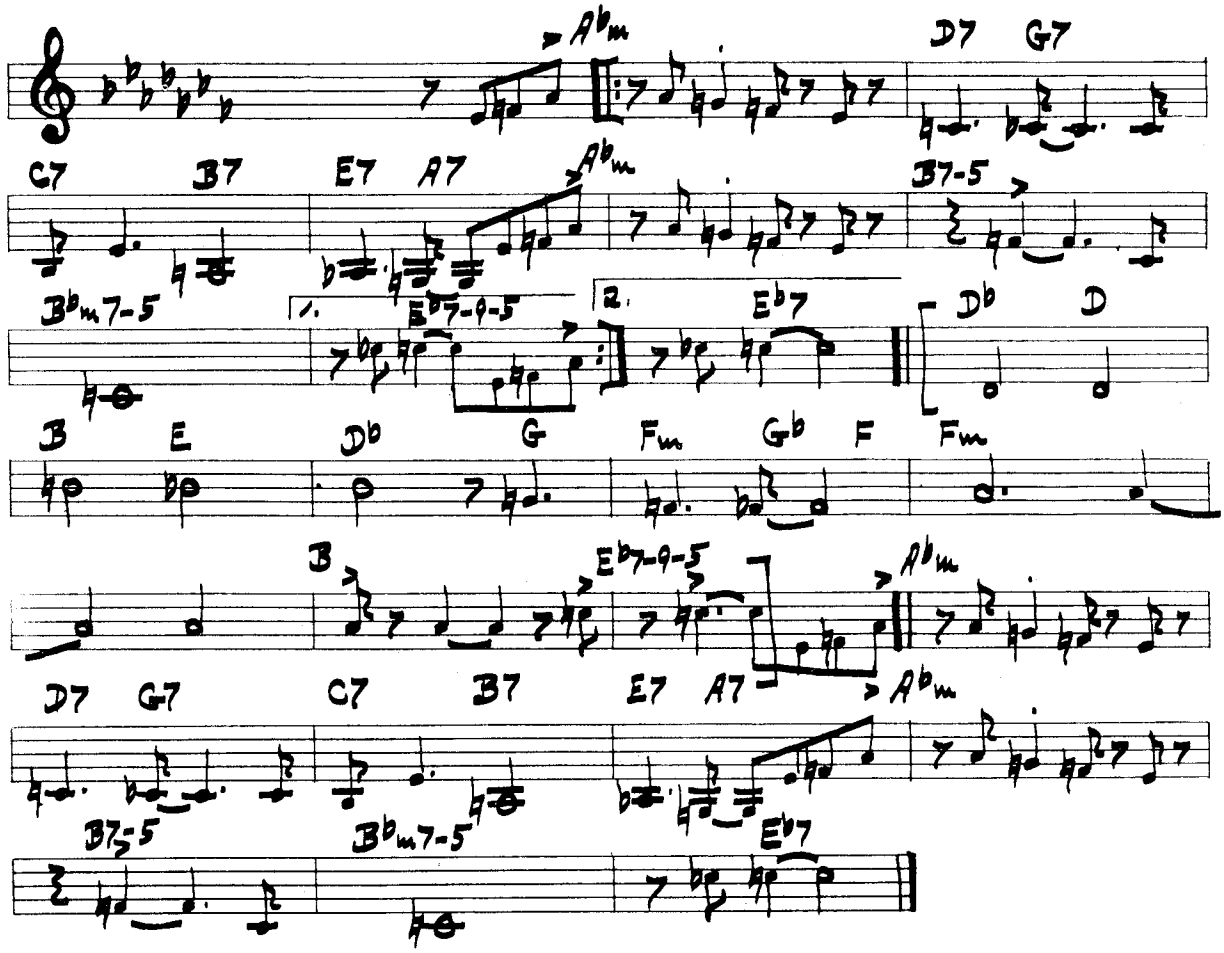

NOT REALLY THE BLUES

written by: Shorty Rogers
(Shorty Rogers)
Atlantic 1212

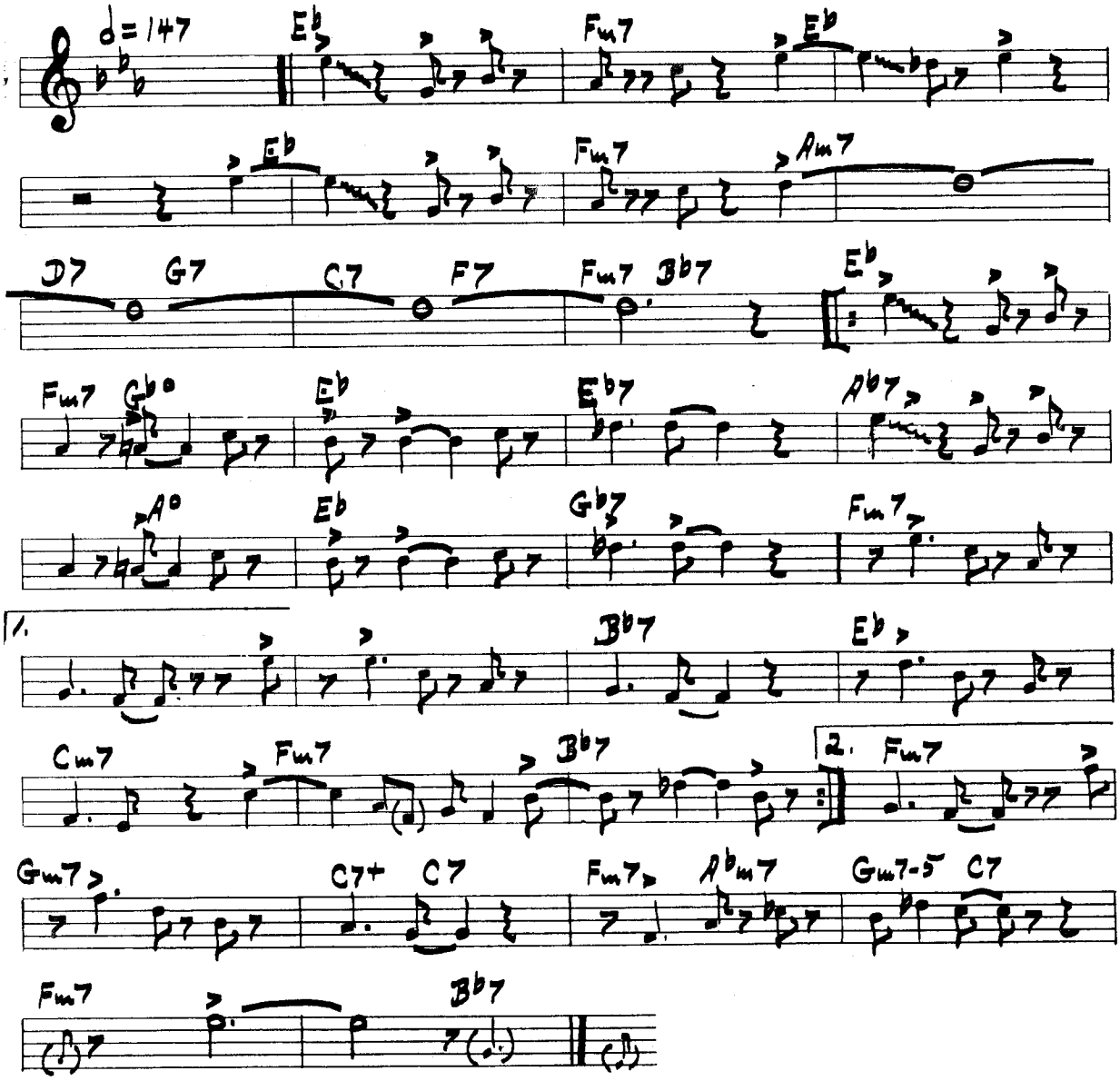

OFF TO THE RACES

written by: Donald Byrd
"Off to the Races"
Blue Note 4007

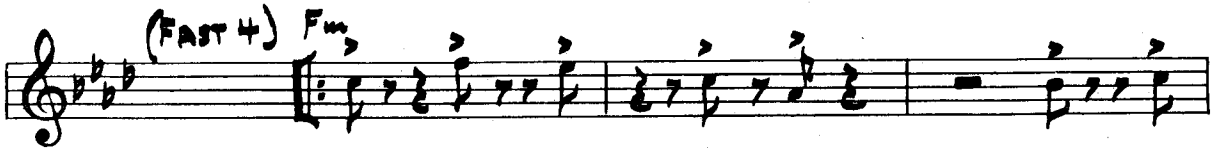

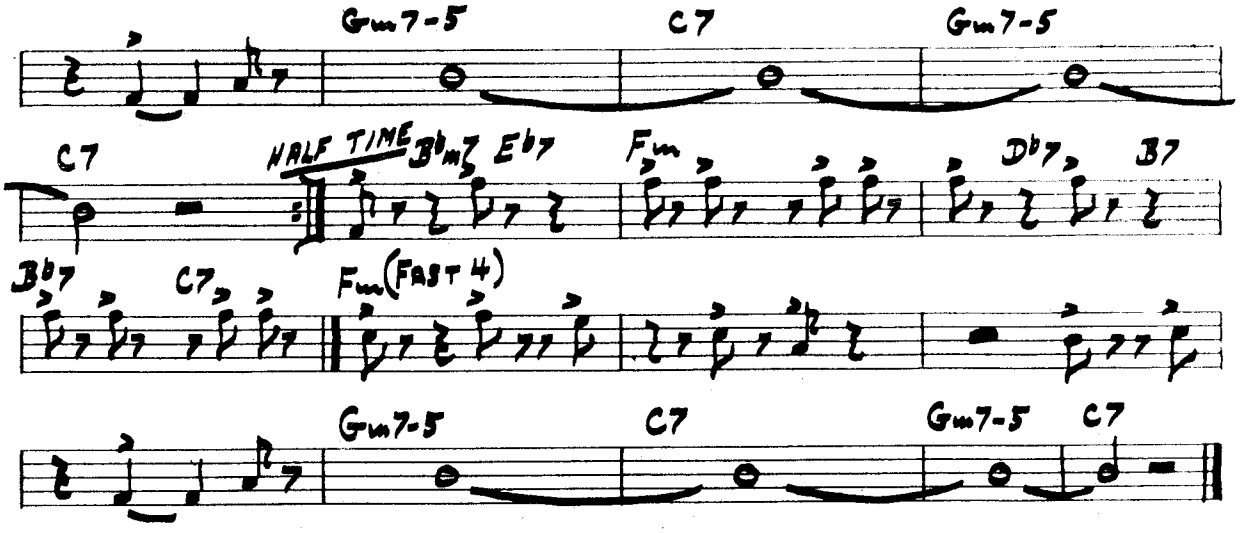

OH PLAY THAT THING

written by: Shorty Rogers
(Shorty Rogers)
Atlantic 1212

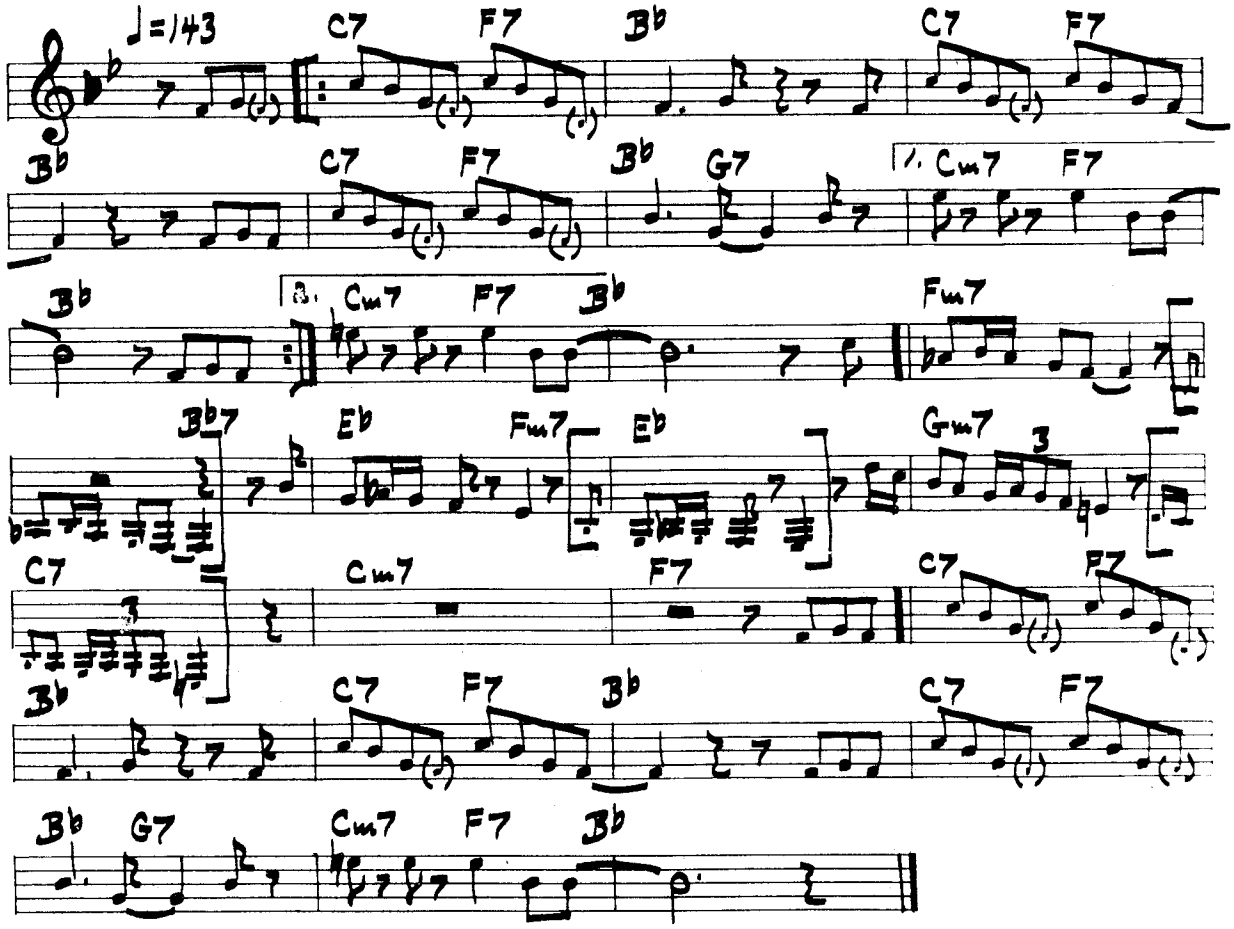

ONE FOR DADDY-O

written by: Nat Adderley
"Somethin' Else" (Miles-Cannonball)
Blue Note 1595

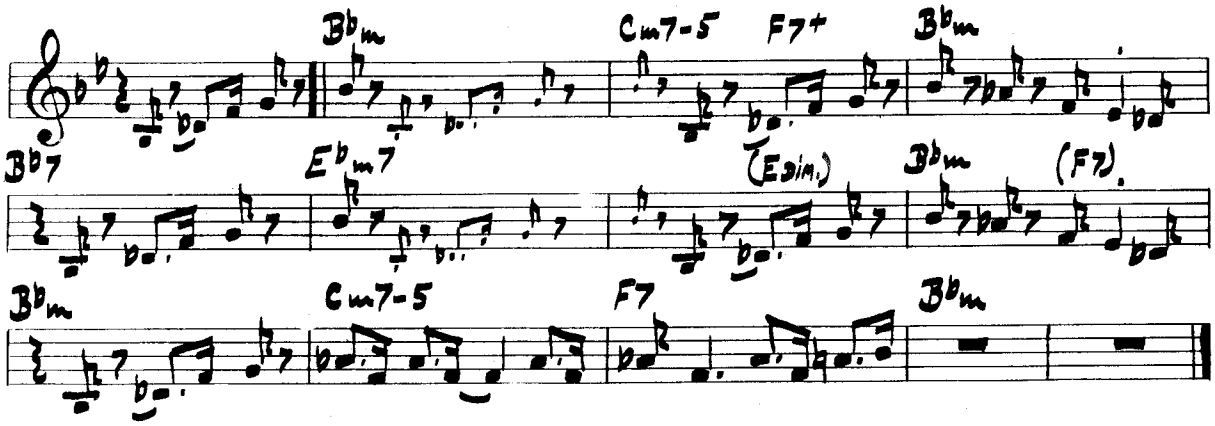

ON THE SCENE

written by: Lou Donaldson
"Wizard of the Vibes" (Milt Jackson)
Blue Note BLP 5011

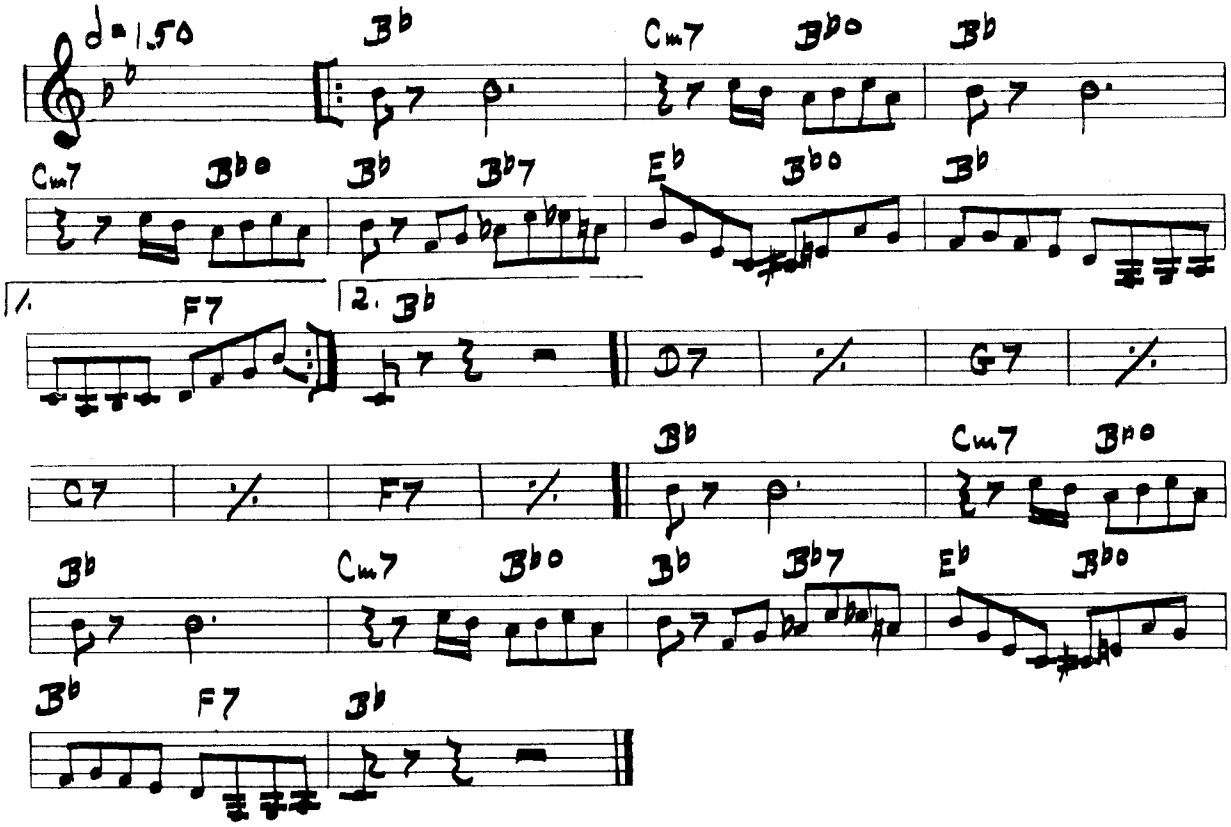

PALERMO WALK

written by: Bob Whitlock
(Jack Sheldon)
Jazz-West JWLP 2

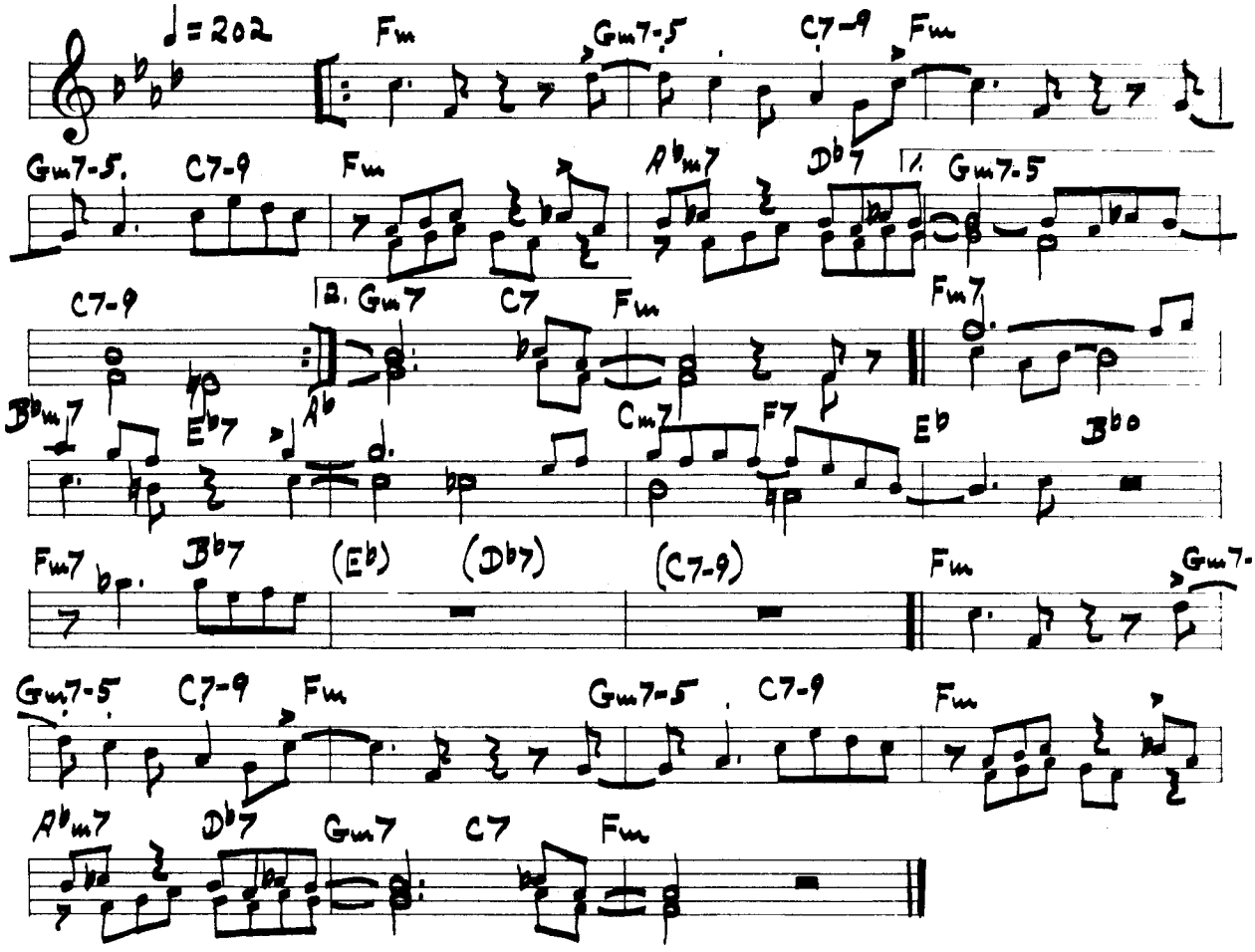

PAUL'S PAL

written by: Sonny Rollins
"Off to the Races" (Donald Byrd)
Blue Note 4007

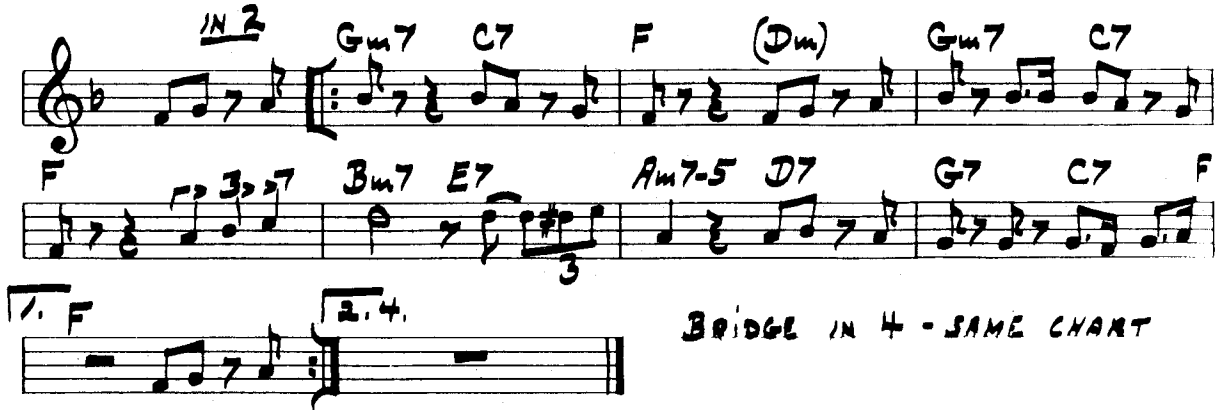

PATTI-CAKE

written by: Lennie Niehaus
Vol. 2 "The Octet"
Contemporary C 2517

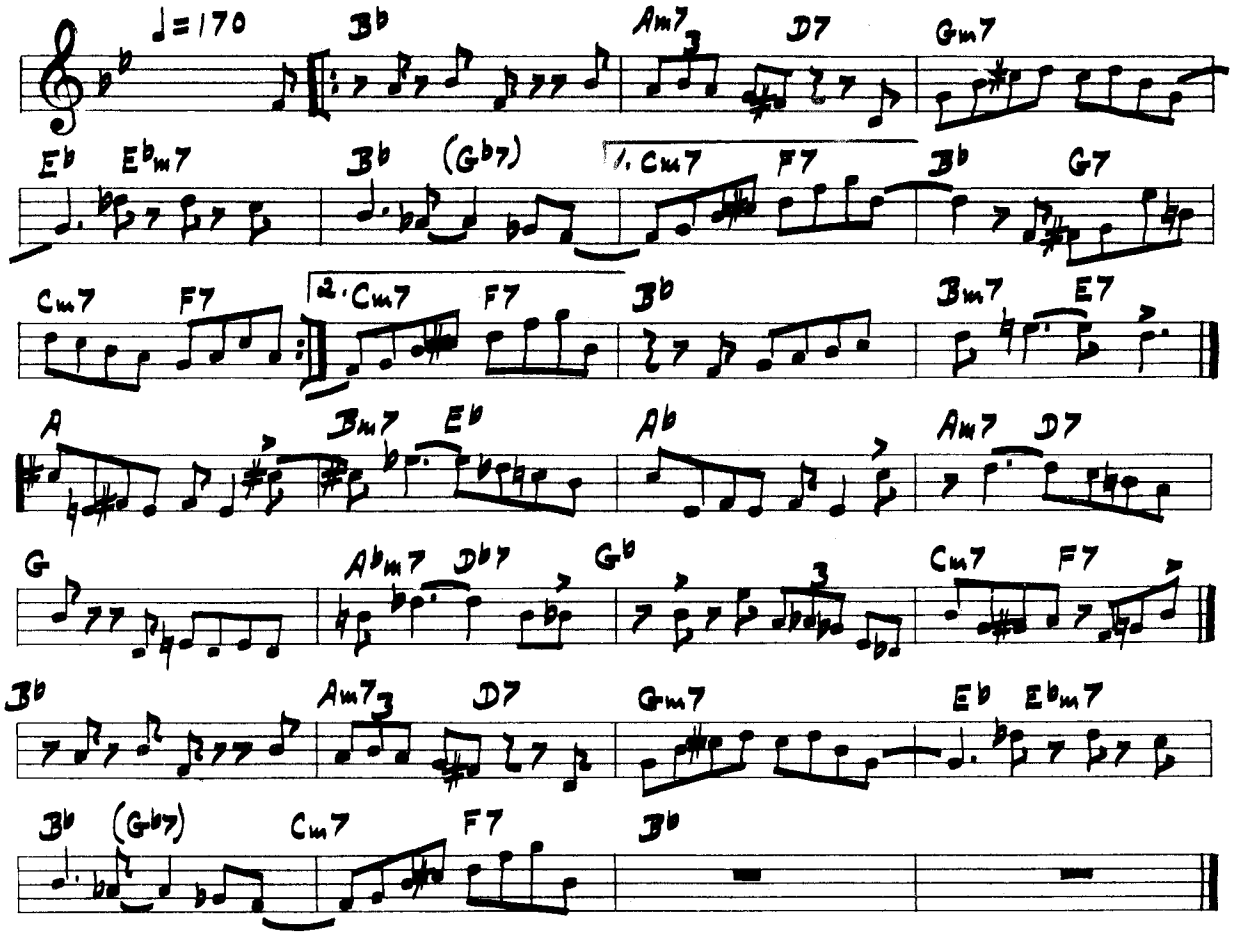

PERNOD

written by: Johnny Mandel
"Stan Getz at the Shrine"
Norgran MGN 2000

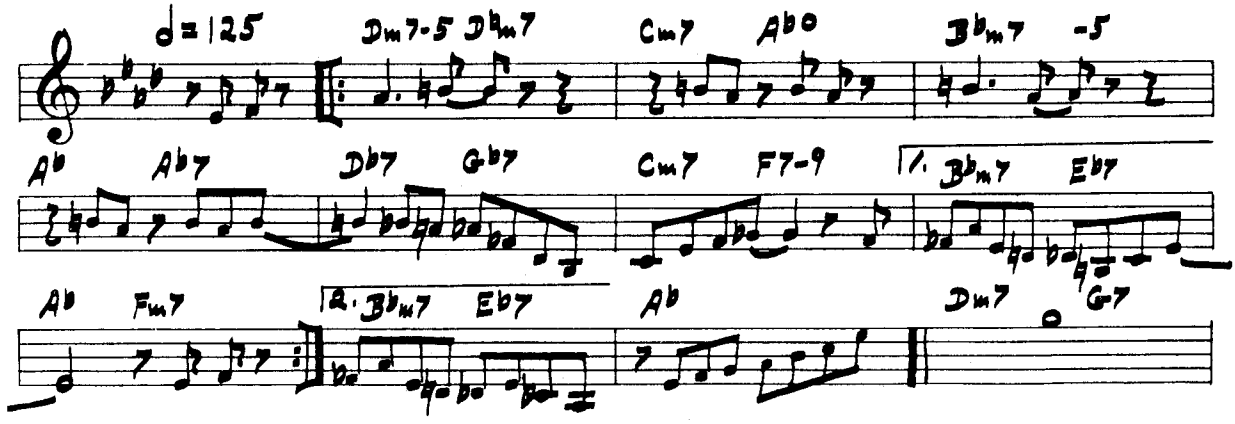

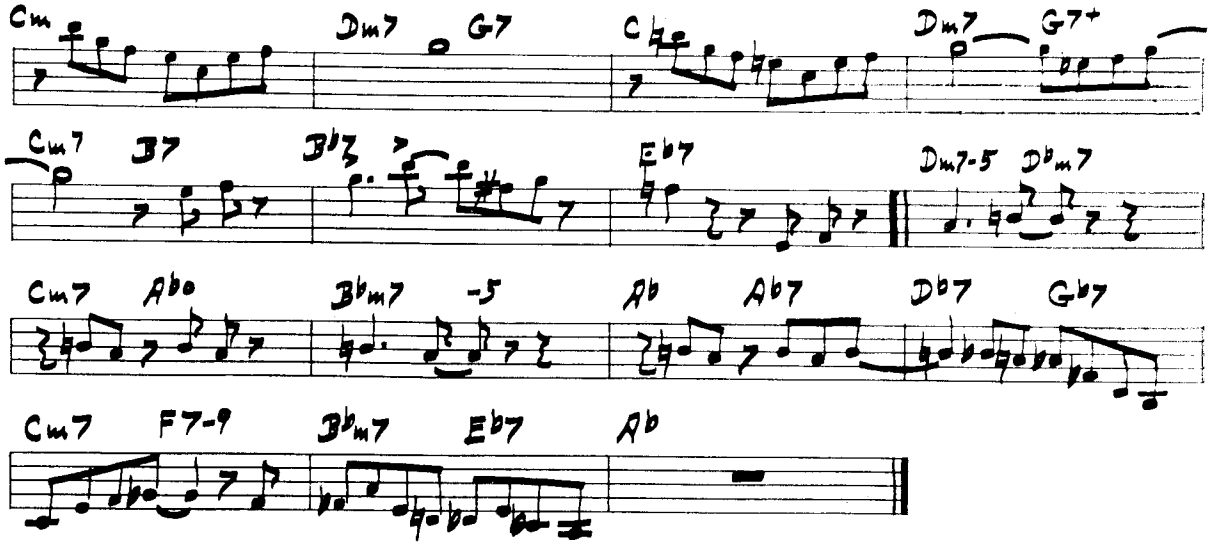

PETE'S MEAT

written by: Shorty Rogers
(Pete Jolly)
Victor LPM 1105

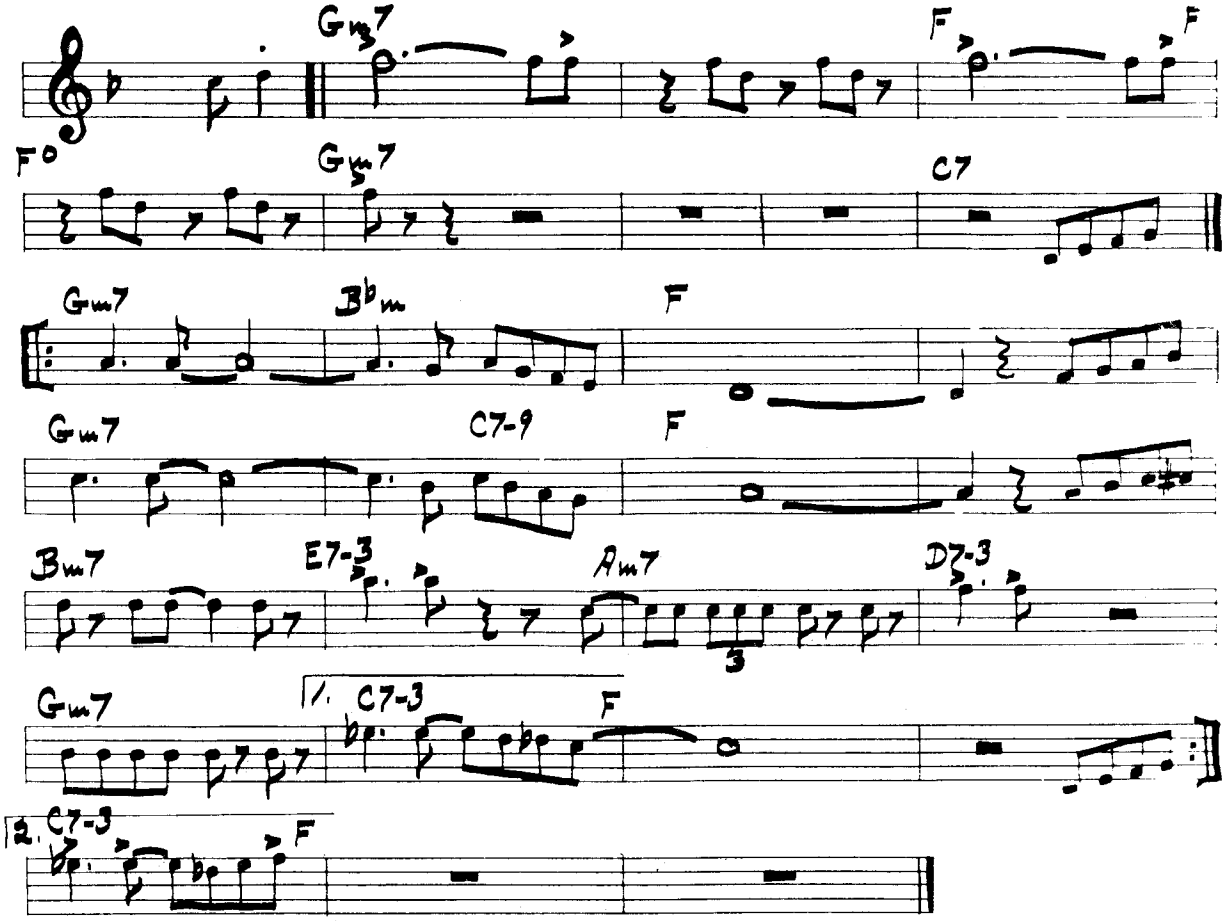

RATTLER'S GROOVE

written by: Nat Adderley
"To the Ivy League"
Emarcy MG 36100

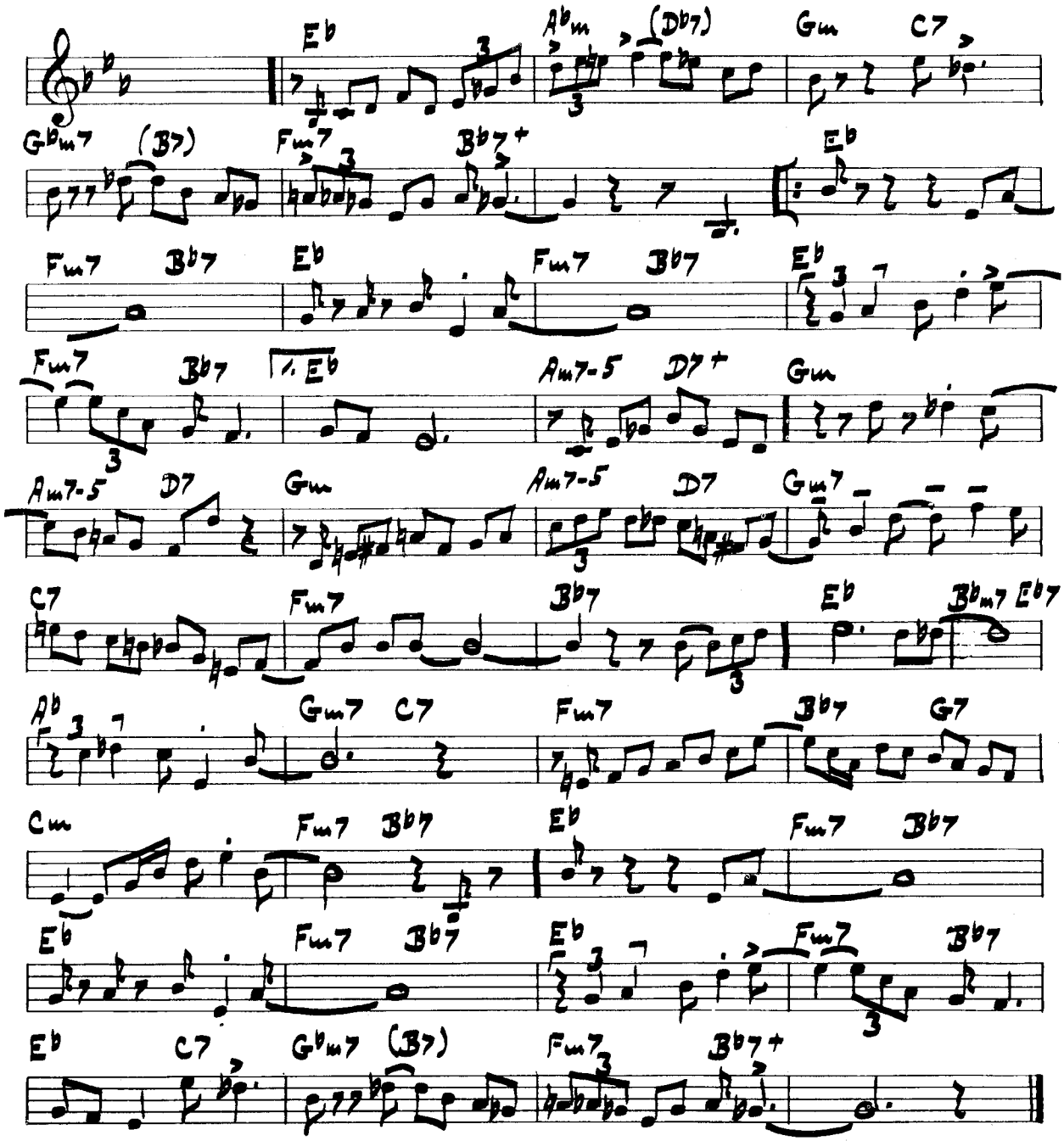

SERENADE TO A BUS SEAT

written by: Clark Terry
"Serenade to a Bus Seat"
Riverside RLP 12-237

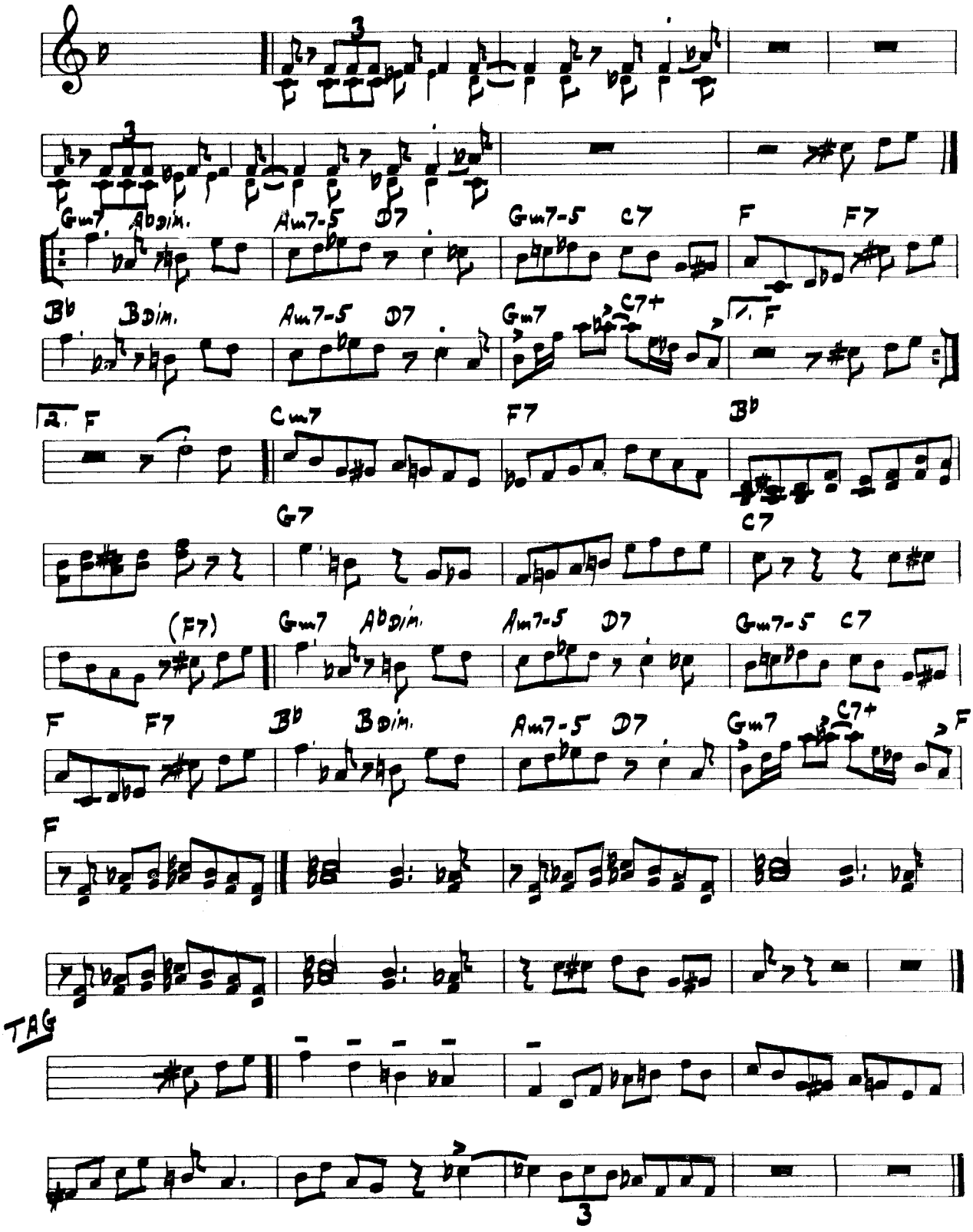

RIVIERA

written by: J.J. Johnson
(J. and K.)
Prestige PRLP 195

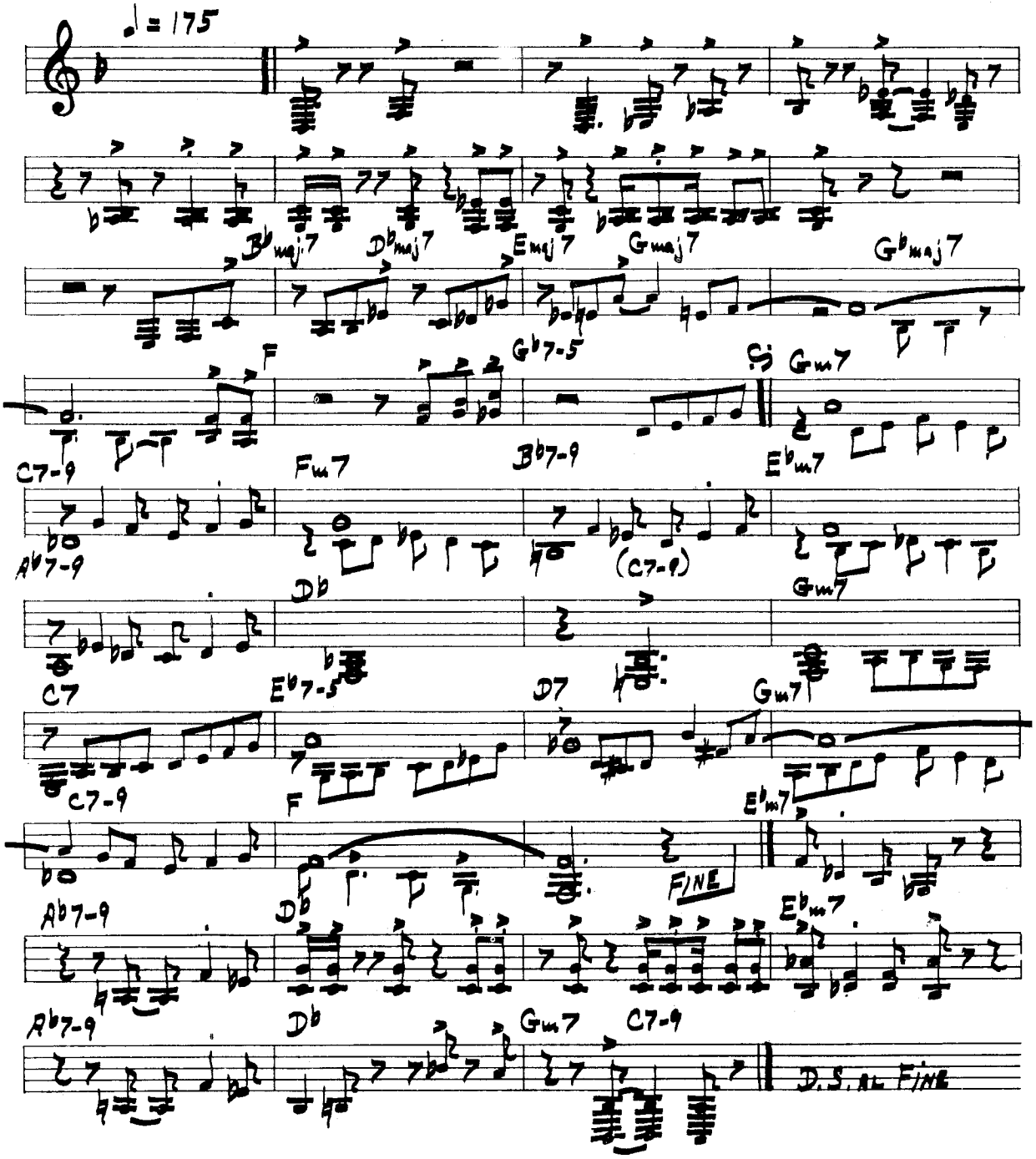

ROOM 608

written by: Horace Silver
"The Jazz Messengers"
Blue Note BLP 1518

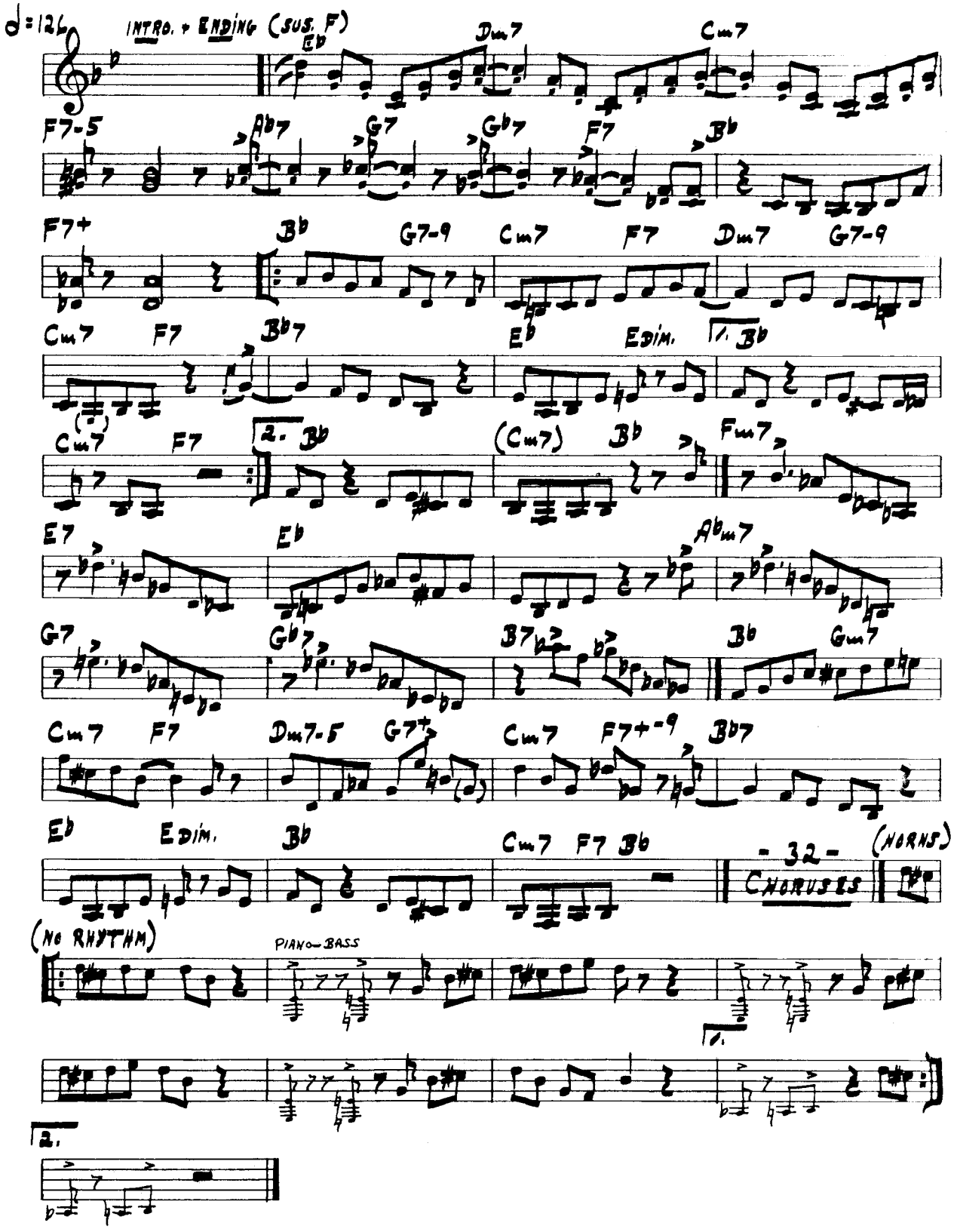

PIMLICO

written by: Ralph Burns
(Woody Herman)
Capital T 658

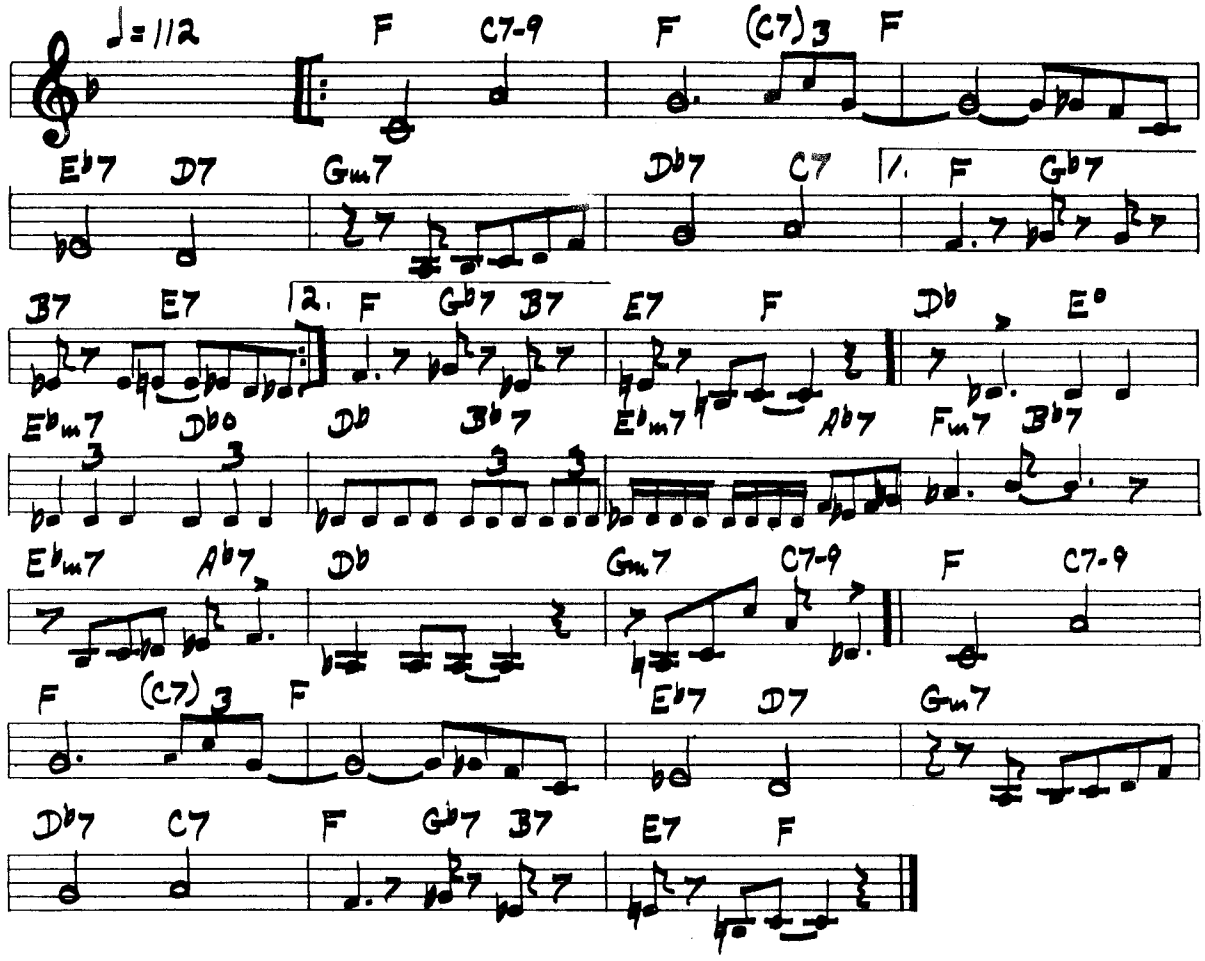

SAM'S TUNE

written by: Sam Jones
"To the Ivy League" (Nat Adderley)
Emarcy MG 36101

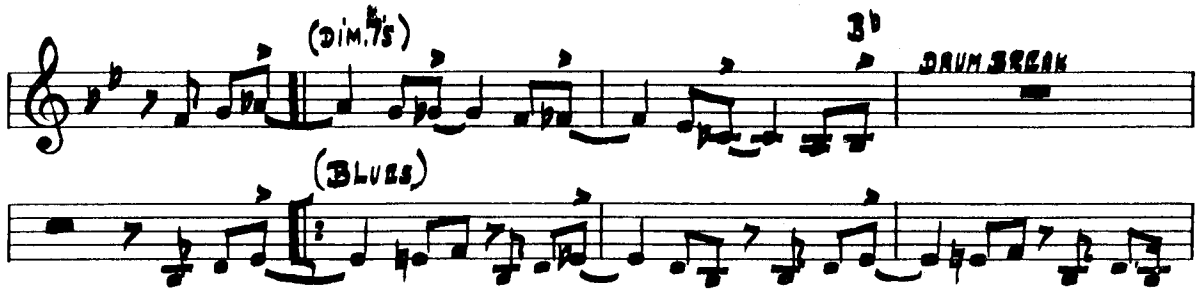

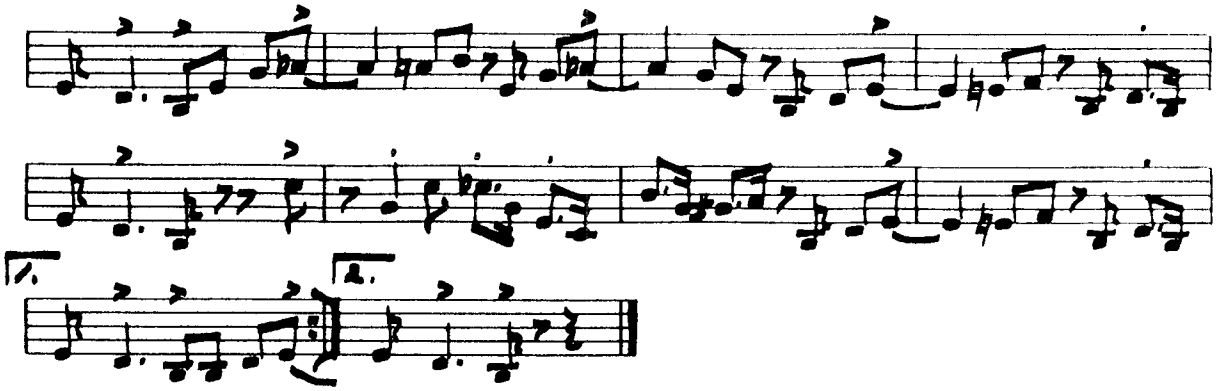

SENOR BLUES

written by: Horace Silver
"Six Pieces of Silver"
Blue Note 1539

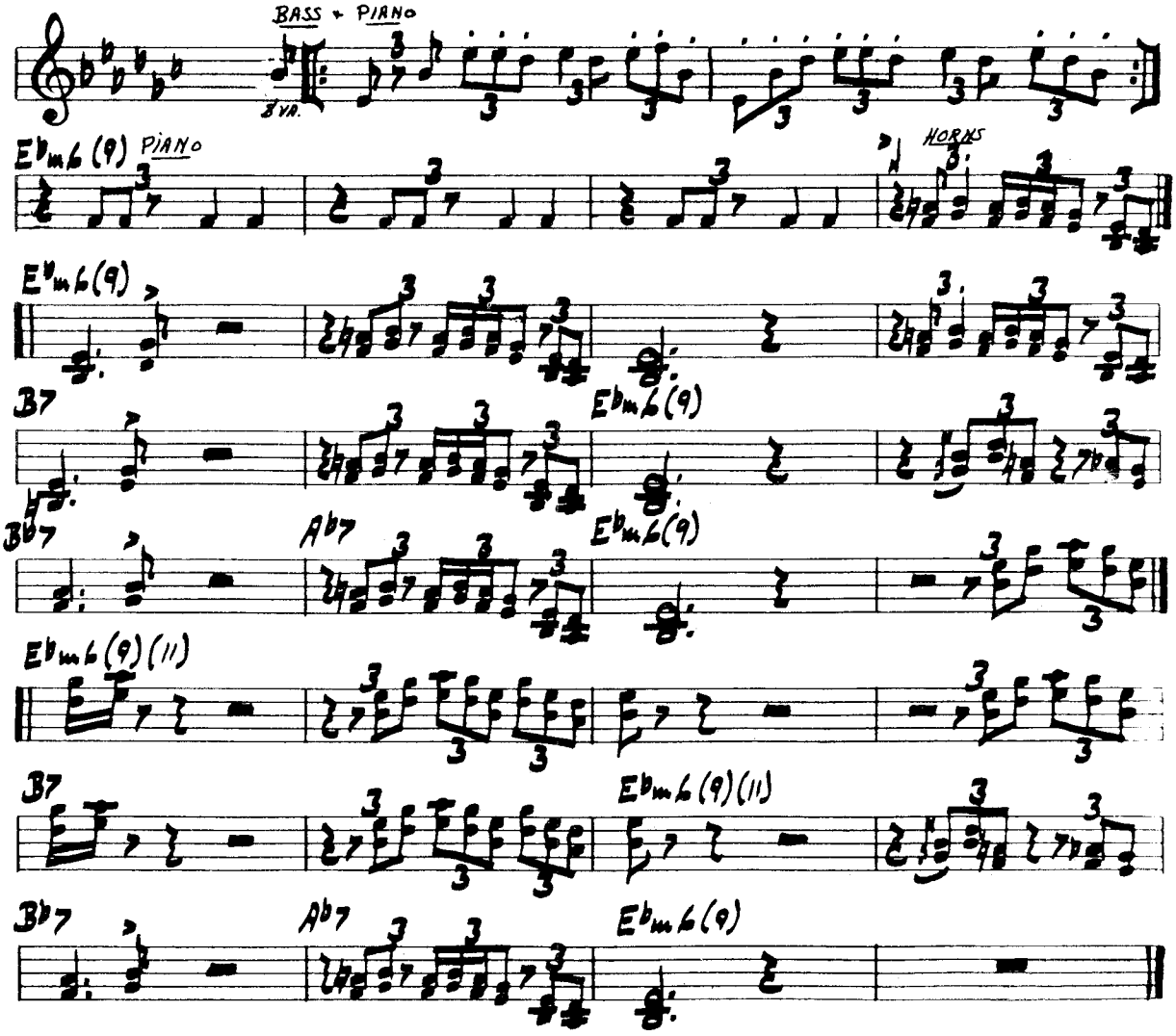

SECTION BLUES

written by: Red Mitchell-C.Thompson)
(Red Mitchell)
Bethlehem BCP 38

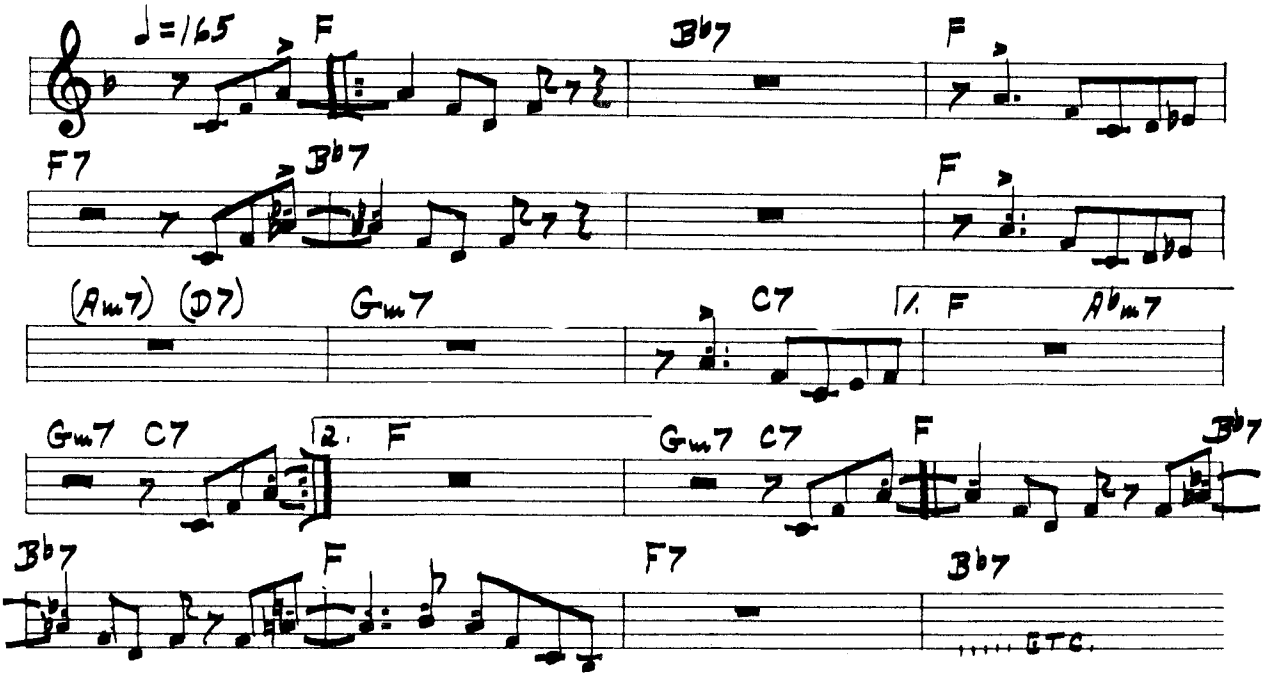

SERMONETTE

written by: Nat Adderley
"To the Ivy League"
Emarcy MG 36100

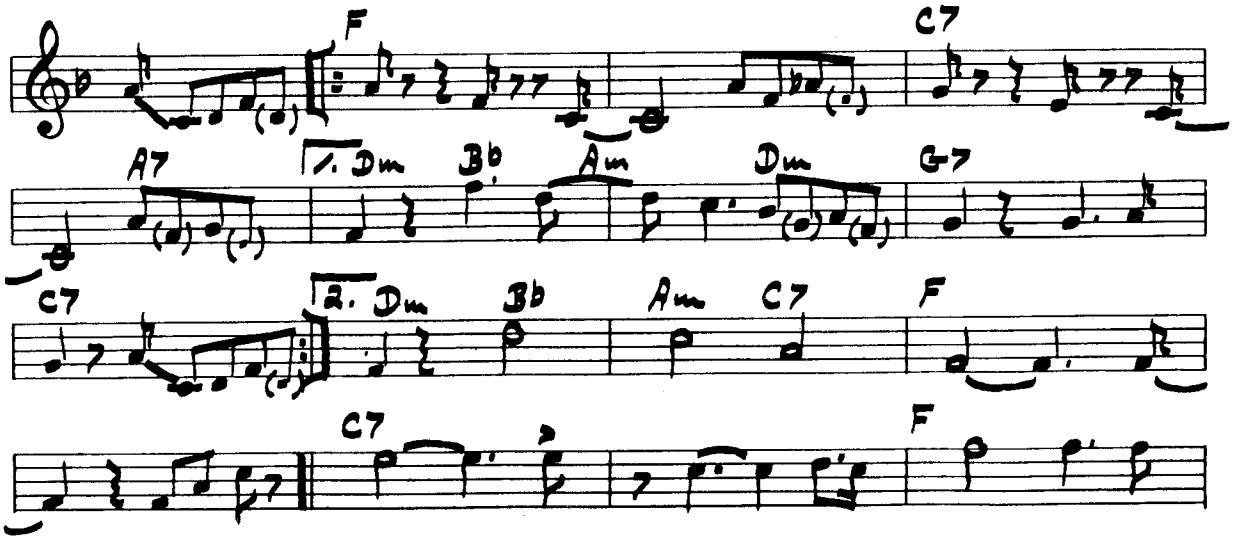

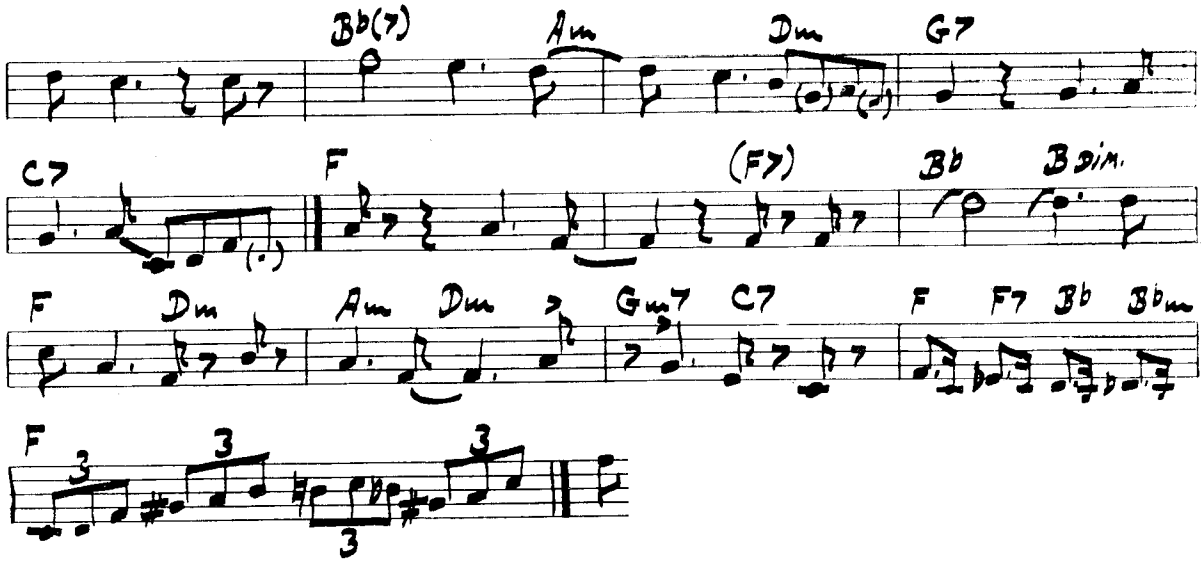

SILVERWARE

written by: Horace Silver
"Horace Silver Trio"
Blue Note BLT 1520

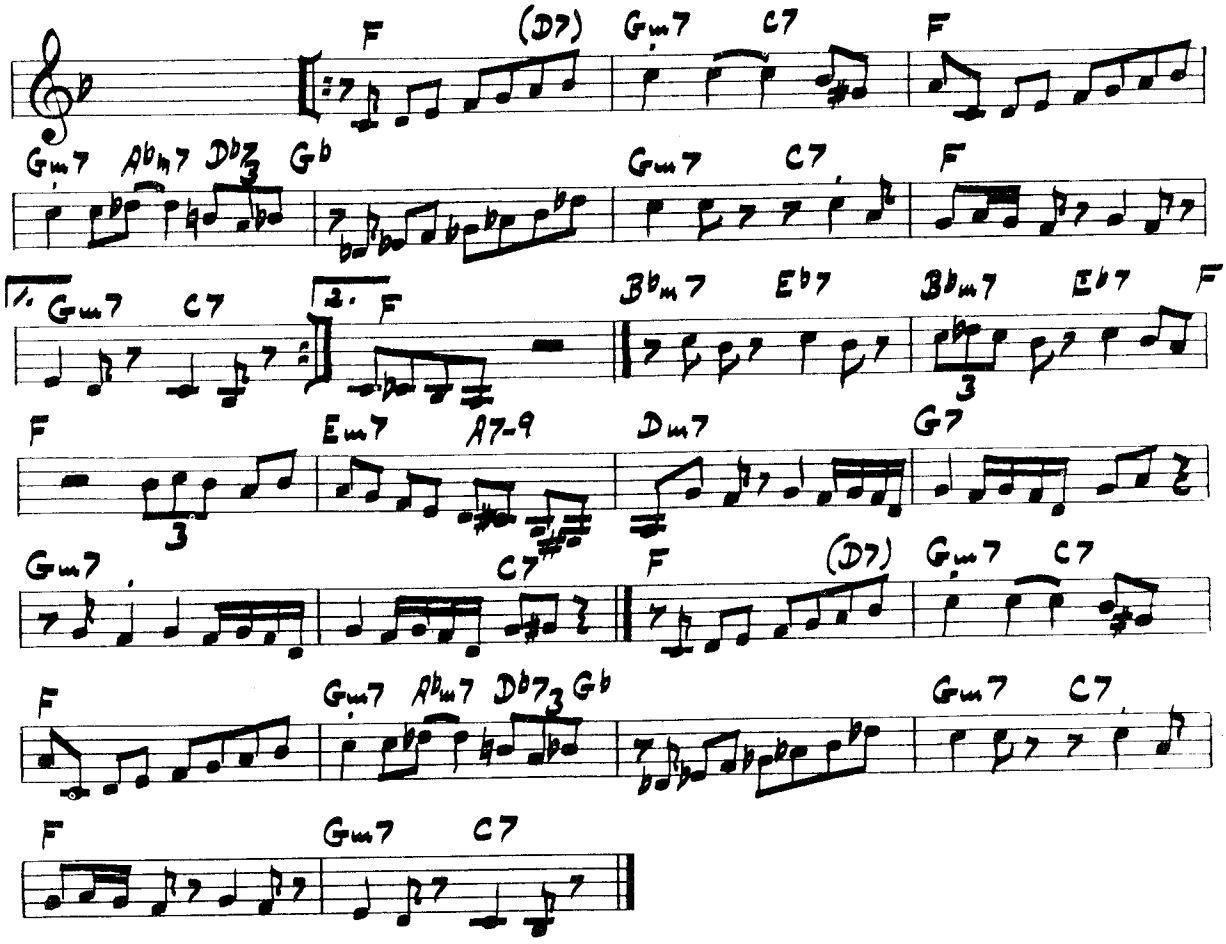

SOLAR

written by: Miles Davis
"Miles Davis All-Stars"
Prestige 7076

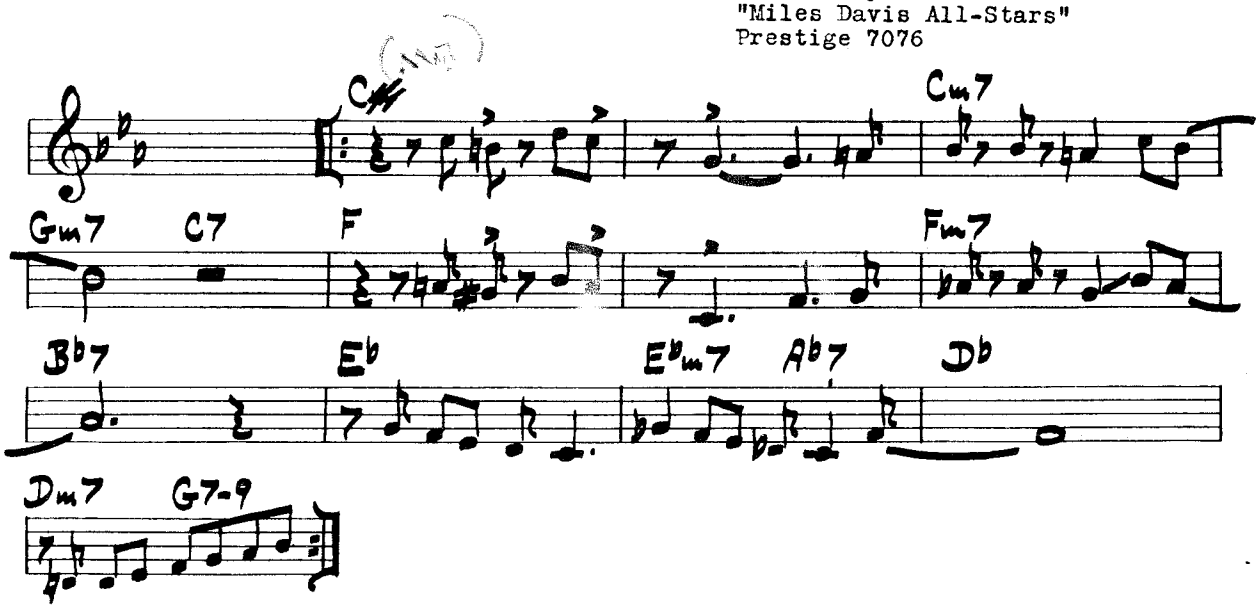

SPECTACULAR

written by: Sam Jones-Nat Adderley
"Sophisticated Swing" (Cannonball)
Emarcy MG 36110

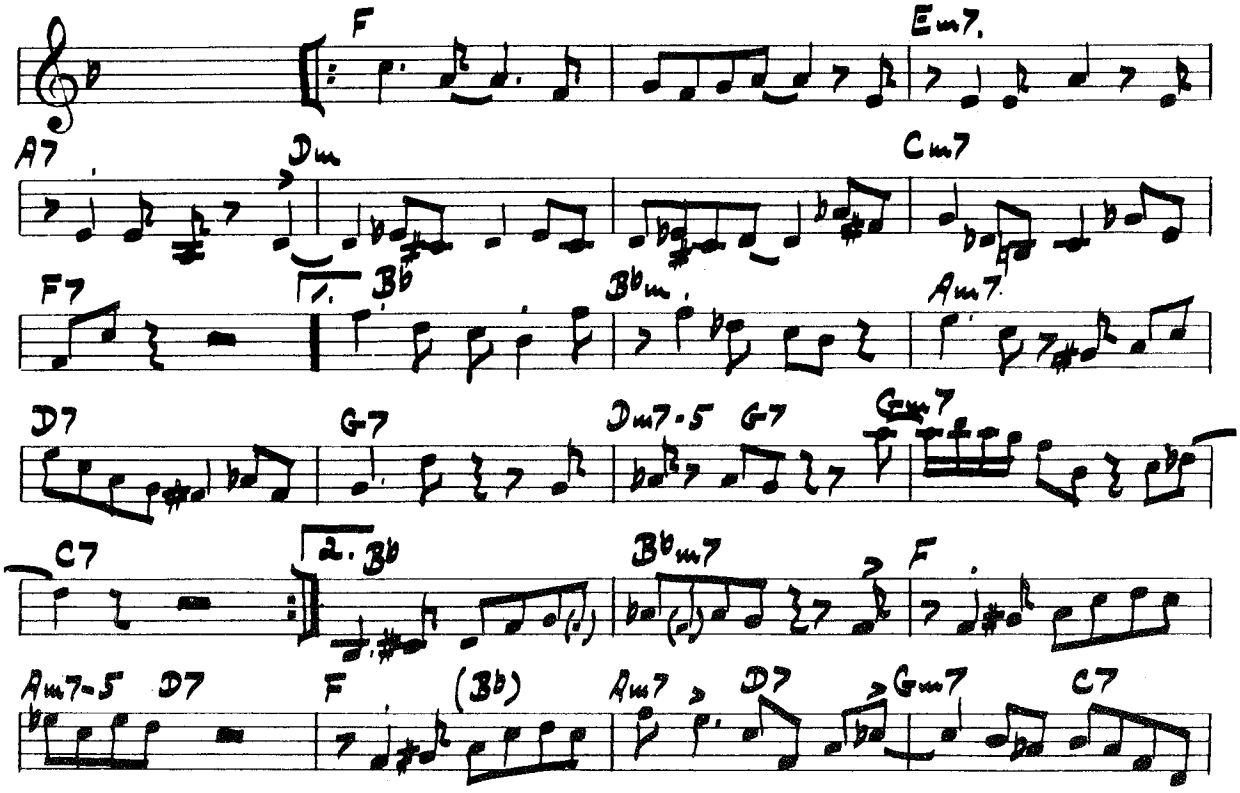

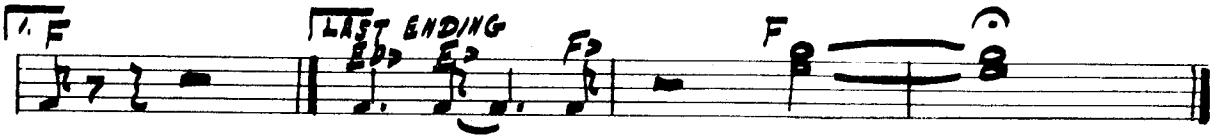

STOP TIME

written by: Horace Silver
"The Jazz Messengers"
Blue Note 1518

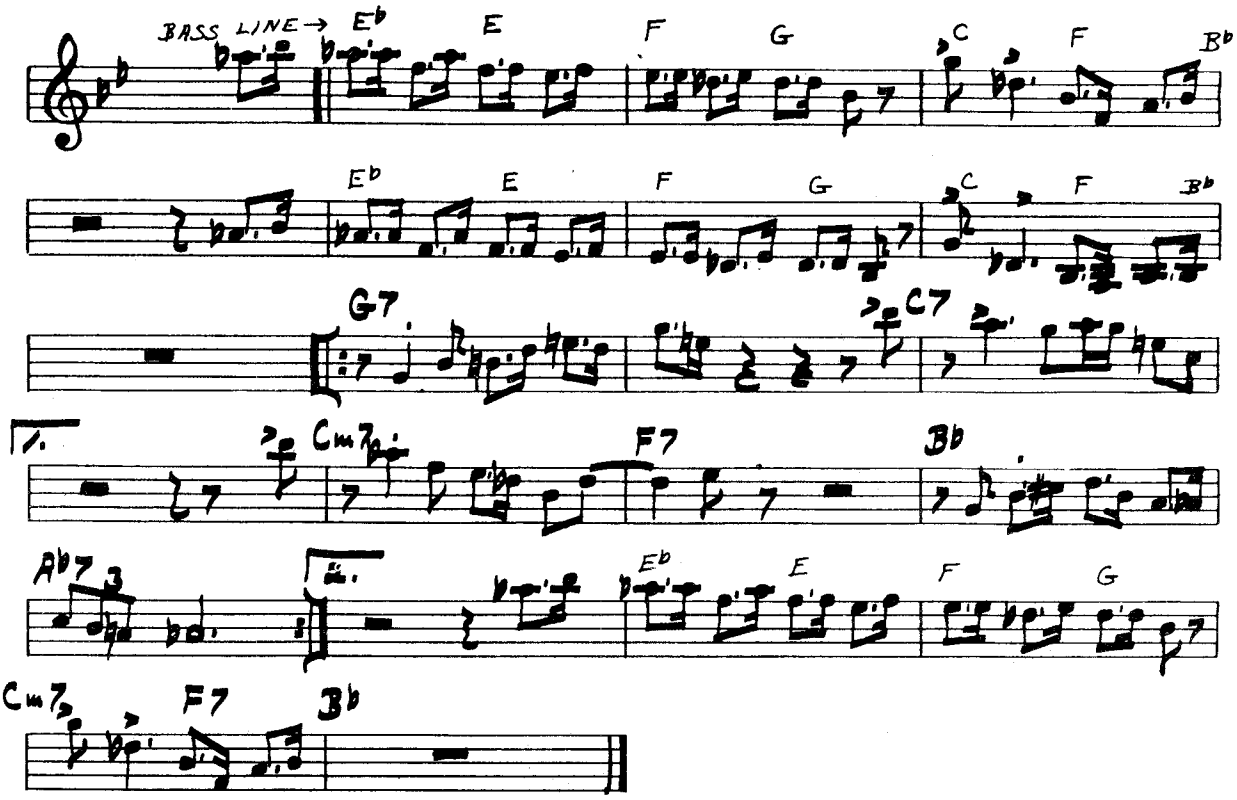

SUDWEST FUNK

written by: Donald Byrd
"Off to the Races"
Blue Note 4007

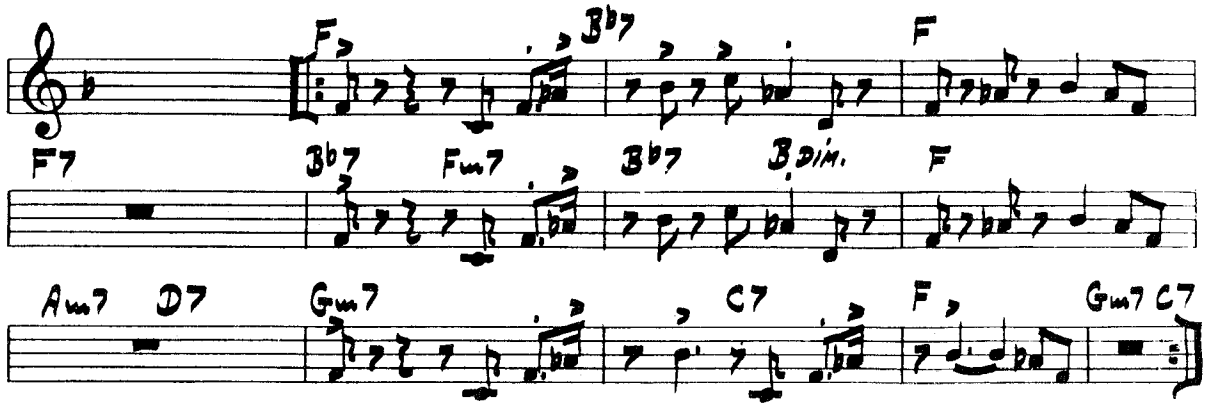

SWEET CLIFFORD

written by: Clifford Brown
"Brown-Roach Inc."
Emarcy MG 36008

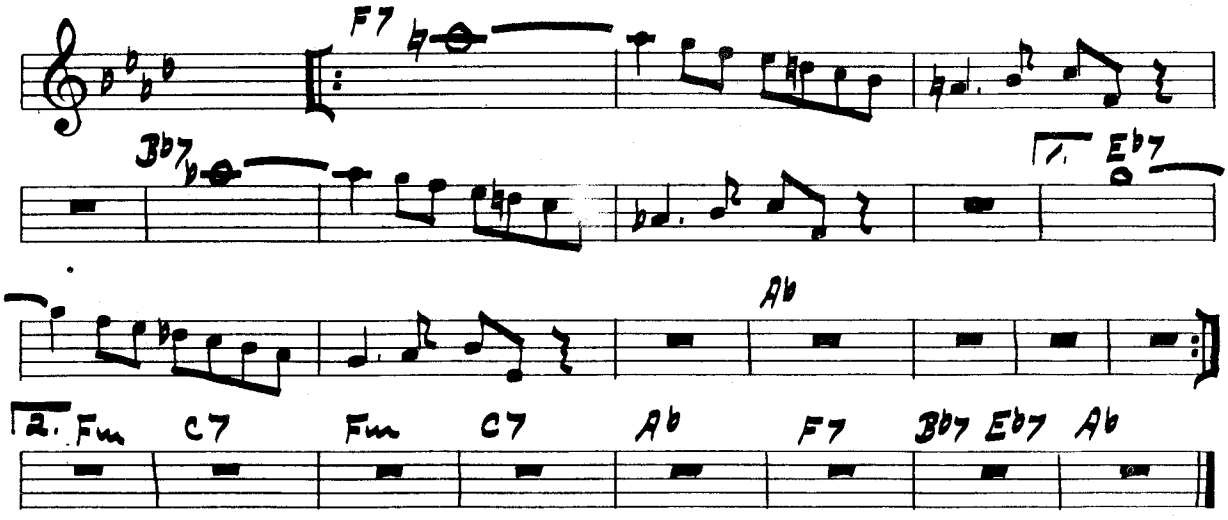

THE FAT MAN

written by: Jerome Richardson
"To the Ivy League" (Nat Adderley)
Emarcy MG 36100

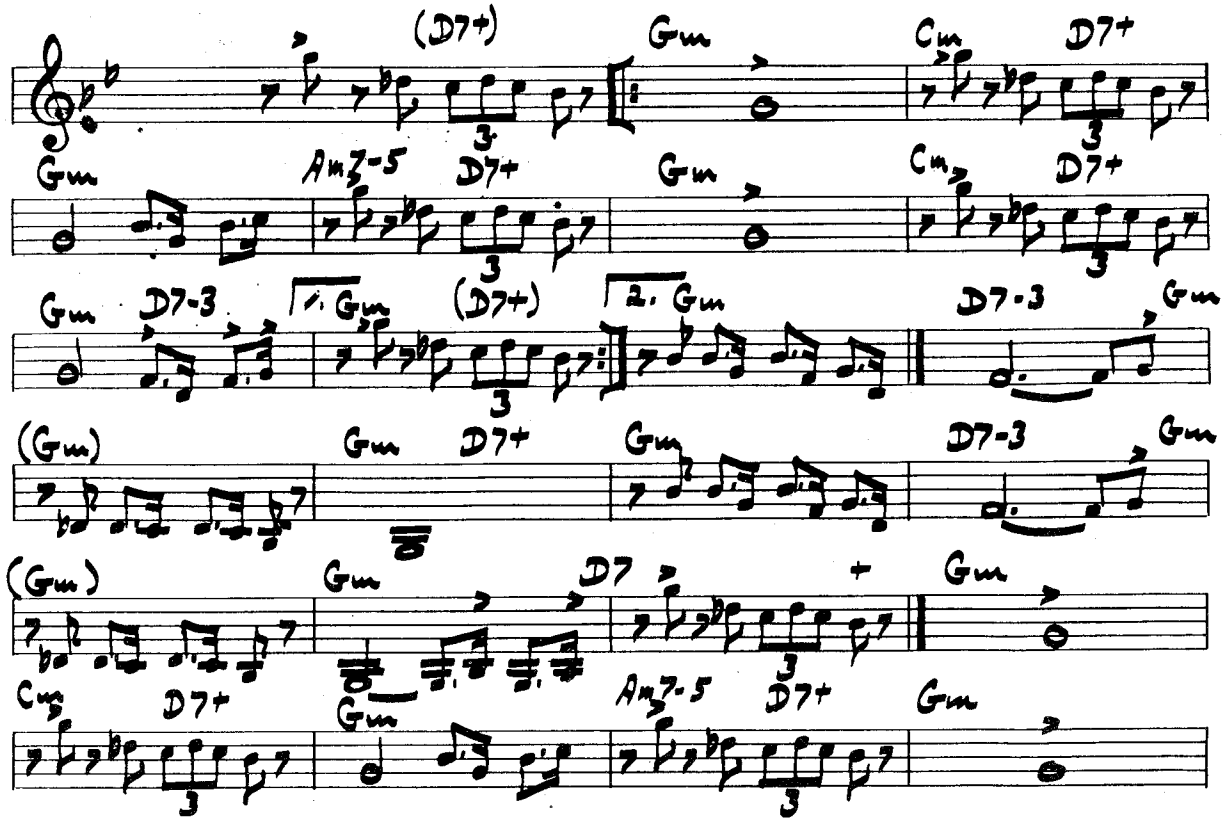

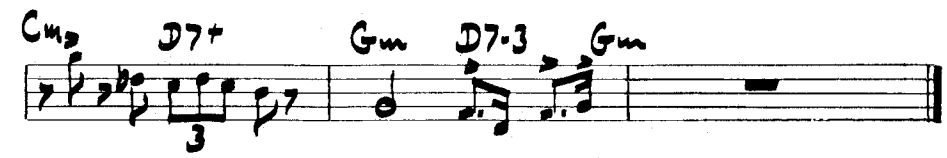

TRIBUTE TO BROWNIE

written by: Nat Adderley-Duke Pearson
"Sophisticated Swing" (Cannonball)
Emarcy MG 36110

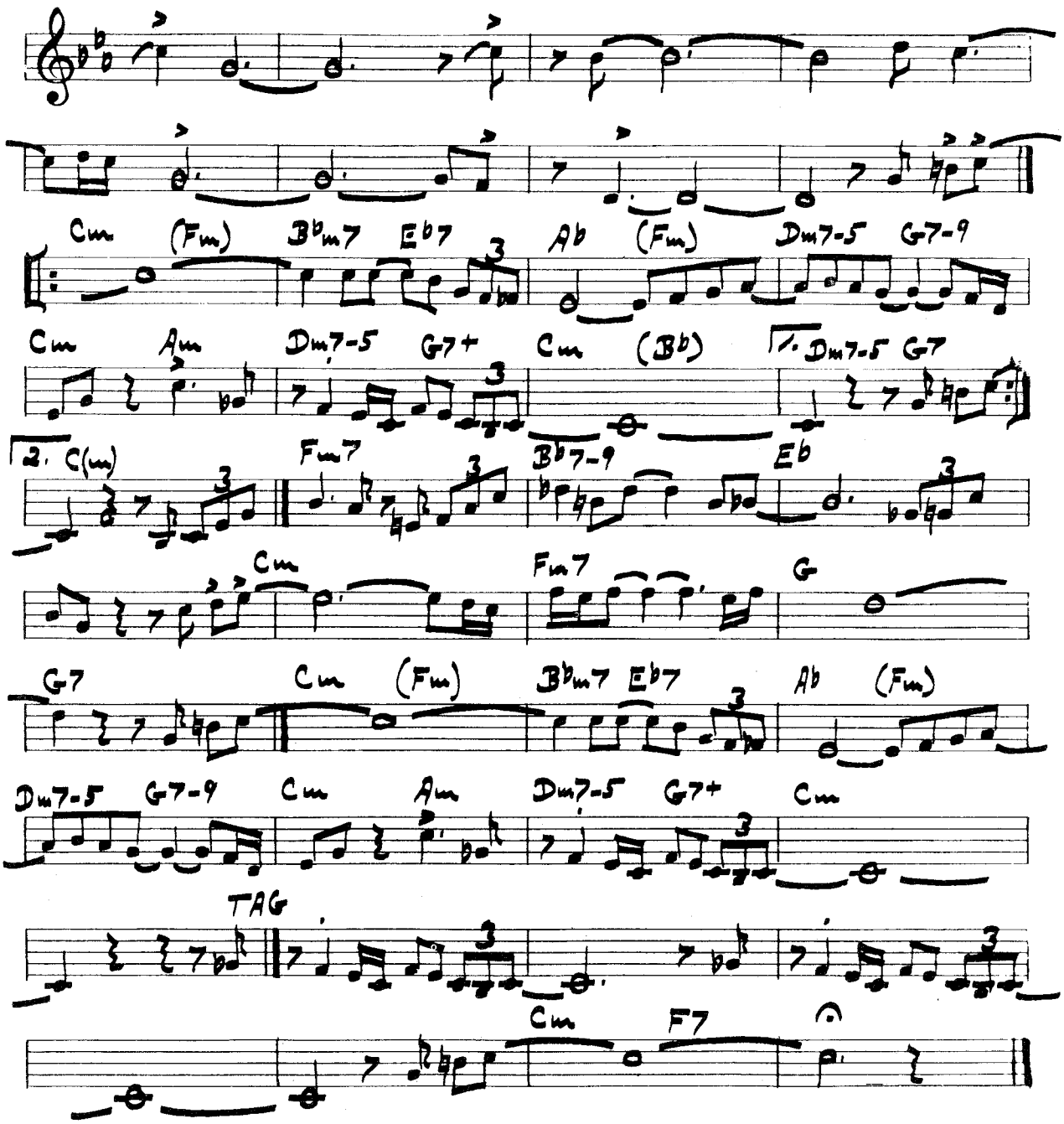

TUNE UP

written by: Miles Davis
"Blue Haze"
Prestige 7054

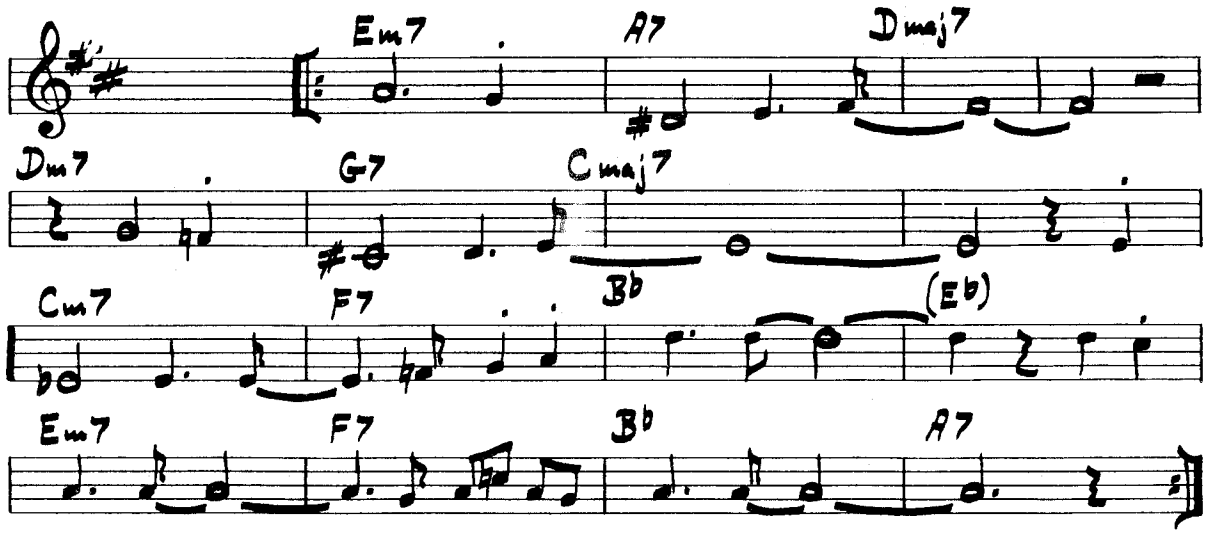

WALKIN'

written by: Carpenter
"Miles Davis All-Stars"
Prestige 7076

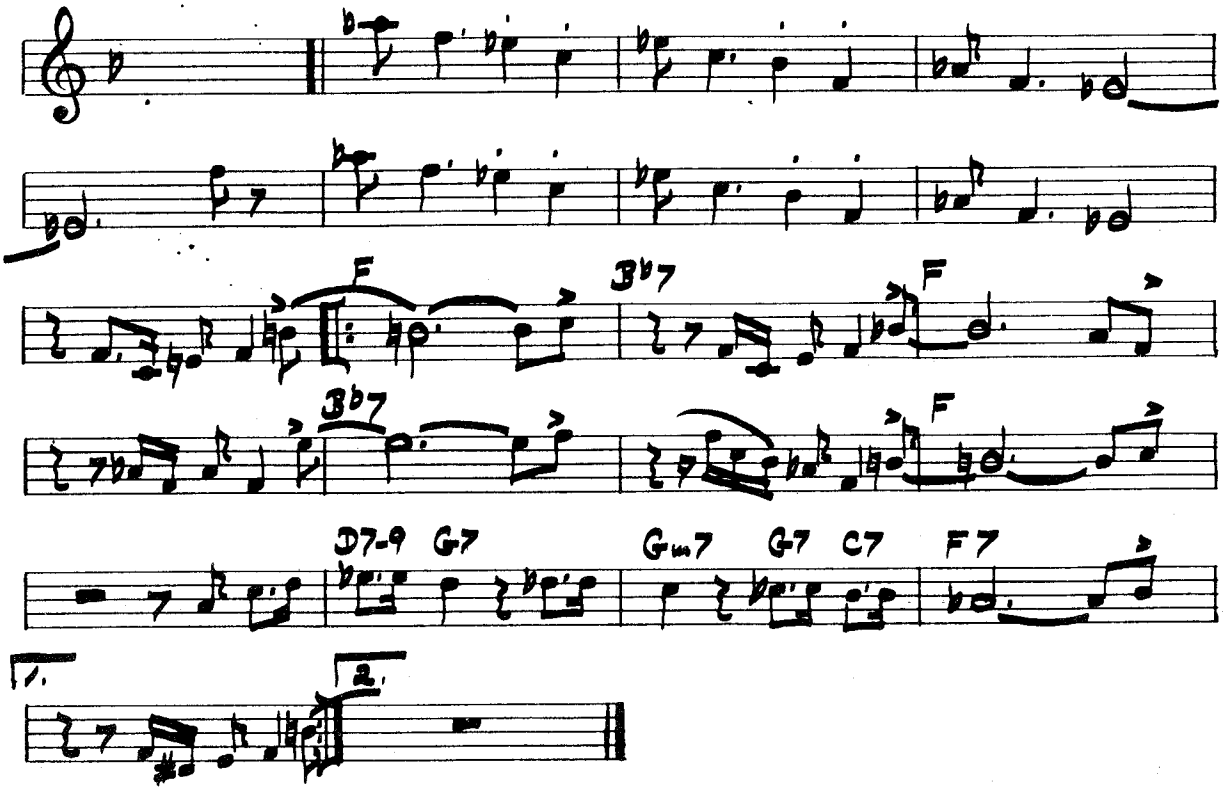

PENT-UP HOUSE

written by: Sonny Rollins
"Sonny Rollins Plus 4"
Prestige 7038

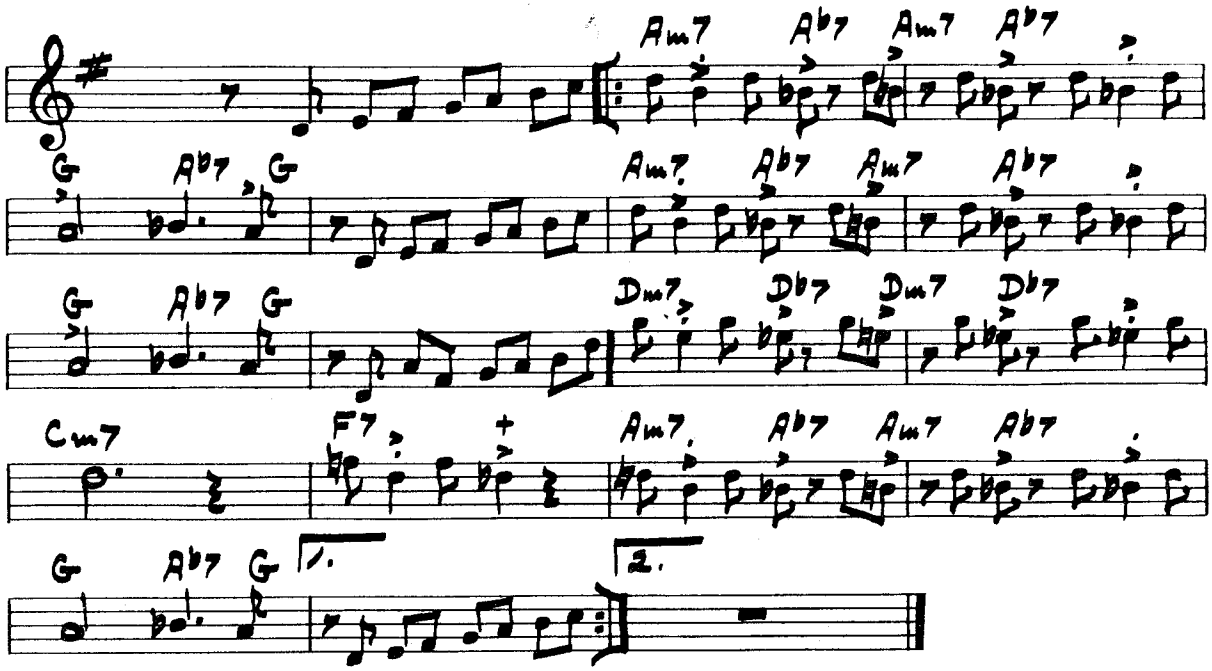

THE DUKE
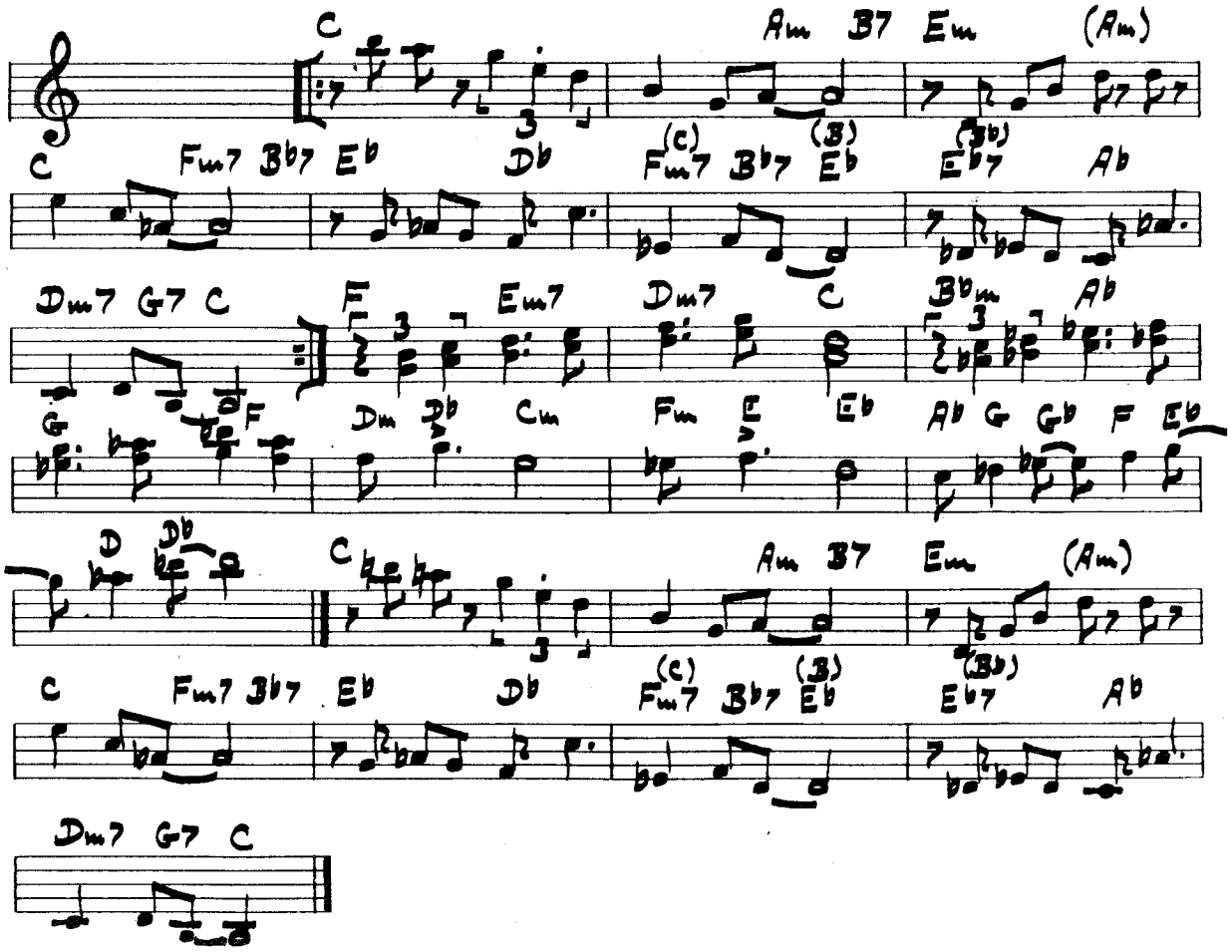
written by: Dave Brubeck
"Miles Ahead"
Columbia CL 1041